GUERNSEY

Breeders' Journal

June 1, 1954

B
Eugene B. Power
University Microfilms
313 N. First Street
Ann Arbor, Michigan

June is Dairy Month -

We Are Cooperating!

T. B. ACCREDITED A 2027 VACCINATED

FOREMOST GUERNSEYS

Foremost Footprint

Foremost in Name and Breeding Fame

Langwater Foremost

SPECIAL OFFERING
A TRIO OF OUTSTANDING BULL CALVES

Out of Maternal Sisters Backed By Great Foremost Production and Longevity. Price Reasonable For Any Breeder.

FOREMOST J. C.'S TOPPER

Born November 14, 1953

An attractive bull, sharp and dairy like in character, well-grown with size and scale.
3 nearest dams 13 records av. 15355—772.
6 nearest dams 18 records av. 15578—791.
Sire: **FOREMOST J. C., A. R.**

His Dam

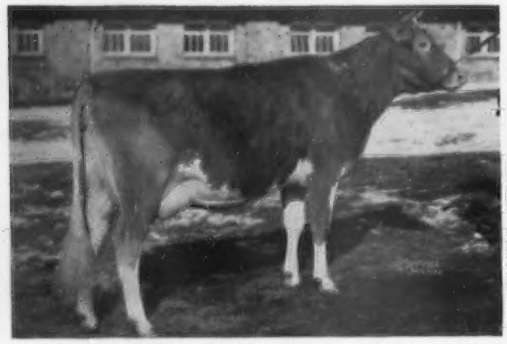

FOREMOST ROYAL'S TOPSY, VG '48

Will have her eighth calf by time she is 10 years in October.

10565—575—Jr2—365
14815—780—5yrs—365C

Their Dam's Dam

Drop Us A Card For Complete Pedigrees and Prices

FOREMOST FOOTPRINT SIMON

Born April 11, 1954

Although he is young, he will grow and develop into a good one. He is a straight calf with a lot of depth. We have a top open heifer, full sister to him in our herd.
Sire: **FOREMOST J. C., A. R.**

His Dam

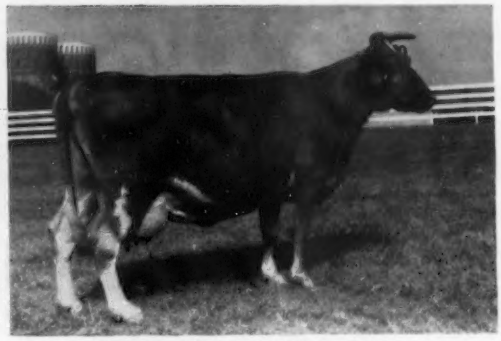

FOREMOST SIMMONE, VG '48

Snapshot taken at 12 years.
9252—458—Jr2—365
10603—487—Sr4—365C
15722—650—11yrs—365C

Flash!! "TOPPER" JUST SOLD to Guy McFarland & Sons, Indianapolis, Indiana.

←——————**ESTELLE'S TOPSY**

11930—591—Jr4—365C. Lived to 12 years of age. 3 A. R. daughters, "Topsy" and "Simmone" plus Foremost Rhona, 10555—518—Jr2—365C.

ALSO —

FOREMOST J. C.'S SUPER, born December 4, 1953

Another excellent herd sire prospect.
Sire: **FOREMOST J. C., A. R.**
Dam: **FOREMOST CROWN'S QUAFFODIL**
12006—573—Jr2, 15063—696—Jr4
"Super," last calf at 10 years.
In 145 days this lactation, 7893—360—D.H.I.A.

FOREMOST GUERNSEYS

Department of Dairy Husbandry, University of Missouri, Columbia, Missouri—Telephone 7290

Farm located on Highway 40, eight miles west of Columbia.

Address correspondence to Farm office, Columbia, Missouri, R. R. 3, telephone 8880.

LAURENCE R. RAINEY, Superintendent BRYAN LAIL, Herdsman

LANGWATER FARM

The progeny of Langwater Supreme please us, and meet with public favor.

A "Supreme" Son

LANGWATER SUPERIOR

A "Supreme" Daughter

LANGWATER NELLIE, VG '53

"Superior" topped the Fifth Guernsey Sire Sale on April 27. This sale featured a splendid group of bulls from leading Eastern herds. Wethersfield Farm, Amenia, New York, owned by Chauncey Stillman and managed by Owen Boyd, purchased "Superior." We appreciate their selection and share their confidence in this line-bred May Rose bull.

"Nellie" classified VG '53, and was first prize two-year-old at Topsfield in 1953. She is now on test and has produced 8405—492 in 242 days. She will finish with about 750—Jr2C.

Federal Accredited No. 78201 — Mass. Abortion Free No. 116

LANGWATER FARM

North Easton, Massachusetts

JOHN S. AMES, Owner

JOSEPH NAGLE, Herdsman

ADOHR FARMS

CAMARILLO · VENTURA COUNTY · CALIFORNIA

We Consigned Two Top Females Sold At Western Guernsey Classic

CONGRATULATIONS TO THOMAS K. MARTIN, NORTHBRIDGE, CALIF., ON PURCHASE OF OUR GREAT COW, **ADOHR BEAU'S PRECISE, $1,825.** SHE IS FROM OUR GREAT PRINCESS FAMILY.

HERSELF

ADOHR BEAU'S PRECISE
9739—495—Jr2—D.H.I.A.—730
17214—910—Sr3—365C (pending)
Sire: **Philosopher's Beau Geste**
Sr. & Gr. Ch., G.N., 1946

Her Dam — EXCELLENT

ADOHR PRISCILLA, E '48 '50
14822—774—D—365. Res. Gr. Ch., G.N., 1949.
Dam: **Chuckanut Priscilla,** 12047—639—A—730
Next Dam: **Chuckanut Princess**
*17566—809—Jr2—365, 3rd place in milk.

CONGRATULATIONS TO L. E. VINCENT, CHICO, CALIF., ON PURCHASE OF **ADOHR KING'S DORA, $1,100.**

Sire:
HAPPYHOLME WESTERN KING
5 A. R. daughters, all over 500 lbs. fat. A son of Fairlawn H. Eastern King, A. R. out of Fairlawn L. Esteem, 10423—543—F.

Dam:
ADOHR LUBAS DOUBLE, VG '52
13687—753—Jr4—365
16032—817—5yrs—365C
Dam: **Adohr Lubas Penny,** 16520—825—7yrs—365

Her Dam's Paternal Sister

ADOHR FLINT'S POLLY, VG '50
10063—570—Jr3—305C

Her Service Sire

ADOHR PETER PAN
Sr. & Gr. Ch. & 1st Aged, Calif., 1951, 1952. 3rd Jr. Yr., Calif., G.N., 1949.
Sire: **Rosewald Peter Pan**
Dam: **Adohr Eldor Pauletta,** VG '48 '50
16453—912—Jr4—365
18288—968—5yrs—365

WE HAVE OTHER TOP COWS YOU CAN SELECT A SON FROM

WE PURCHASED TOP OF THE WESTERN GUERNSEY CLASSIC, **FAIRLAWN K. HORATIUS, $2,100**
(Fairlawn H. Eastern King, A. R. — Fairlawn Actor's Princess, VG '53, 12198—579—Sr2—365C)

T. A. KNIGHT, *Manager* • J. L. ELLIOTT, *Superintendent* • R. A. McGURER, *Herdsman*

ADVERTISERS' INDEX

Guide to BUYING...

GOLDEN GUERNSEY

• Indicates ADVERTISER IS SUPPORTING BREED-MILK Program

Adohr Farms—Calif. 412
Alabama Guernseys—Ala. 511
Alderney-Brooklawn Farms—N. J. 424
Alpine Rose Guernseys—Ohio 482
Anchor Serum Co.—Ind. 486
Argilla Farm—Mass. 544

Bacon, Ralph D.—Mass. 482
Big Springs Farm—Ind. 488
Black Hole Hollow Farms—Vt. 505
Brandtjen Farms—Minn. 507
Brigeen Farm—Maine 512
Burlingame, Field, Pierce & Browne, Inc.—Conn. 485

Carmsett Farm—N. Y. 419
Coldsprings Farm—Pa. 502, 548
Collinwood Farm—Ind. 544
Crescent Stock Farm—Wash. 498
Cricket Creek Farm—Mass. 534
Curtiss Candy Co.—Ill. 541

Deep Lake Farm—Conn. 485
Douglaston Manor Farm—N. Y. 547
Dunn's Tour—Mass. 491
Dunwalke Farm, Inc.—N. J. 538, 539

Eastern Washington—Wash. 498
Endean Farm—Mass. 497

Farnam Equipment Co.—Nebr. 486
Foremost Guernseys—Mo. II. Cover
Fresno Guernsey Rancho—Calif. 509

Golden Arrow Farms—Ind. 487
Graceland Guernsey Farm—Ohio 489
Great Maples Farm—Maine 513
Green Meads Farm—Mass. 496

Hales & Hunter Co.—Ill. 481, 482, 484-487
Hall, Gordon—N. J. 476
Hebberd, Wallace—Calif. 487
Hermitage View Farm—Tenn. 417
Hominy Hill Farms—N. J. 500, 501
Horse Shoe Falls Farms—R. I. 540
Housatonic Farms, Inc.—Conn. 497

Ideal Guernsey Farms—N. J. 414
Ithaca Sales & Pedigree Co.—N. Y. 534

Jardine, A.—Pa. 482

Kembel's Stock Farm—Wash. 498
Kimberton Farms—Pa. 546
Kingendale Guernsey Farm—Ind. 488
Kinross, R. M.—R. I. 484
Klumpp's Dairy—Ala. 511

Laacke Co., R.—Wis. 487
Langwater Farm—Mass. 411
Laurel Locks Farm—Pa. 510
Lauxmont Farm—Pa. 485
Lazy River Farms—Md. 544
Llan Fair Farms—Pa. 421

Mac-Ra Co.—Calif. 482
Maine Guernseys—Maine 512, 513
Mary's River Guernsey Farm—Ore. 491
Maywood Farm—Pa. 545
McDonald Farms—N. Y. 494
Mendale Guernsey Farm—Ohio 489
Merryman & Sons, Inc.—Md. IV. Cover
Millay Homestead—Maine 512
Milmoore Farm—Ohio 506
Mt. Ararat Farms—Md. 535
Mulberry Hill Farm—Md. 495

Nyala Farm—Conn. 502

Ohio G. B. A.—Ohio 537
Ohio Guernseys—Ohio 489

Pate Sales Co.—N. J. 504, 508
Pay-U Products—Ill. 484
Pennsylvania G. B. A.—Pa. 490, 534

Rhoadsacres—Pa. 491
Rhode Island Breeders Co-Op, Inc.—R. I. 540
Rhode Island Guernseys—R. I. 540
Richvale Farm—Maine 513
Rivers, Stewart—Va. 542, 543
Rolling Acres Farms—Ill. 499
Rosebud Farm—Iowa 503
Rosewood Farm—Ill. 423

Seath & Shultz—N. H. 484
Shore Farm—N. C. 545
Skyline Farm—Nebr. 536
Strohmeyer & Carpenter—N. Y. 487
Stronghold Farm—Vt. 505
Sunnydale Farms—Maine 513

Tagalong Farm—Ohio 489
Tomaquag Valley Farm—R. I. 540
Transcript Printing Co.—N. H. 543

Vary, E. E.—Ill. 486
Vermont Guernseys—Vt. 505

Walker Farms—Miss. 514
Western Guernsey Service—Calif. 482
Wetmore, Fred C.—Ohio 482
White Lick Farm—Ind. 493
Wilgorian Farm—N. J. 476
Windy Hill Farm—Pa. 533
Woodacres—N. J. 475
Wyeth Incorporated—Pa. 483
Wyno Farms—Pa. 492, III. Cover

Yellow Creek Meadow—Ind. 497

Chat . . .

Mr. and Mrs. Reuben Asumendi are the proud parents of a son, Domingo Asumendi 3d, born on April 1. Reuben and V. D. Asumendi, working with their father, Domingo, are doing a real job in developing a top herd at their Ubilla Farm, Nampa, Idaho.

Green Meads Queen Winella, the last living daughter of Langwater King of the Meads at Green Meads Farm, Richmond, Mass., has quite a calving record. She has had 13 calves, 12 of which were bulls that sold for an average of $1,000. Her last calf, born this past winter, was a heifer, the first one dropped at Green Meads. Now 16 years old, "Queen" appears in good condition and it goes without saying that Darwin S. Morse, owner, and Bill Cochran, manager, hope for a few more heifers before the old cow's days are ended.

Merritt Adamson, of Adohr Farms, Los Angeles and Camarillo, Calif., was married on April 30 to Miss Sharon Geary, Long Beach. They plan on spending their honeymoon in Alaska.

Gail Heifner, Sullivan, Ohio, has recently completed the sale of two heifers and a bull calf to Mendellin, Columbia, South America. They were sold to Sociedad Antioguena De Agricultores. Two of the animals were by Franchester Commando Ace and the other by McDonald Farms Pre Officer.

Stephen Hobson, son of Mr. and Mrs. Ray Hobson, Elrason Farm, Klamath Falls, Ore., just announced the birth of twin heifers from his 4-H Club cow, Geraldine, which he purchased in one of the Oregon 4-H and FFA Heifer Sales. The twins were born on May 13, a lucky day for Stephen. They are sired by Flying Horse Clara's General, A. R. He has named them Elrason Gay and Elrason Gayette. We wish him success with the new arrivals.

Dewey W. Hennessee, assistant field representative, North and South Carolina Guernsey Breeders' Associations, has resigned, effective June 1. Mr. Hennessee has accepted a position of County Livestock Agent for Gaston County, North Carolina.

Jack Malley, Indigo Hill Farm, Somersworth, N. H., is a new GOLDEN GUERNSEY distributor. Starting from scratch, Mr. Malley now has a 400-quart route. Mr. and Mrs. Malley are the proud parents of a boy, born recently.

E. B. Henslee, owner of Henslee Farms, Kingston Springs, Tenn., entertained breeders, consignors and guests at a presale buffet dinner at his farm prior to the Tennessee State Sale. Most of those in attendance arrived early enough in the evening to look over the herd which never looked better.

Maurice Hiett, former Guernsey breeder from Haven, Kan., is now establishing a herd on his farm near Sarasota, Florida.

Entered as Second Class Matter, December 15, 1909, at the Post Office, Peterborough, New Hampshire, under act of March 3, 1879.
Acceptance for mailing special rate of postage provided in section 1113, Act of October 3, 1917; Authorized August 9, 1918.

Ideal Guernsey Farms

GOLDEN GUERNSEY

BUILDING ★ FOR ★ A ★ CENTURY

"THE WORLD'S LARGEST HERD OF PURE BRED GUERNSEYS"

NO BUSINESS TRANSACTED ON SUNDAY

IDEAL'S SUPERIOR, A. R.

His first 11 daughters to finish test average 15885 lbs. milk, 843 lbs. fat, all two-year-olds, all Junior-two-year-olds except one.

All over 700, 7 over 800, 6 over 900 lbs. fat.

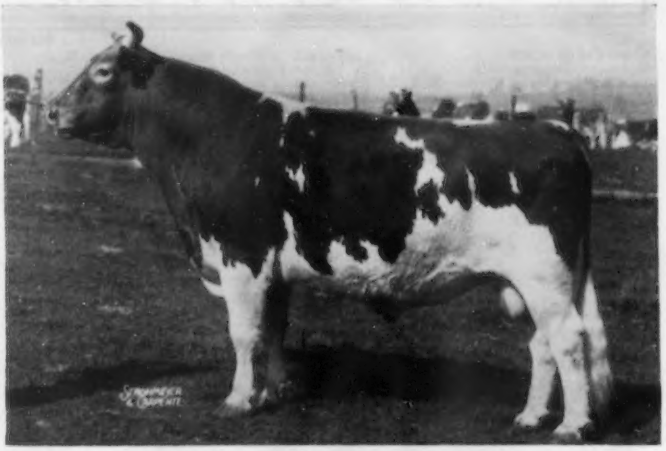

HERE ARE THE FIRST ELEVEN "SUPERIOR" DAUGHTERS TO FINISH TEST

	MILK	FAT	AGE
***Ideal's Superior's Girlie**	16414	972	Jr2—365 (pending)
***Ideal's Superior's Queenie**	16464	932	Jr2—365C (pending)
***Ideal's Superior's Cordelia**	16334	931	Jr2—365
***Ideal's Superior's Odetta**	16895	906	Jr2—365C
***Ideal's Superior's Netoria**	17008	902	Jr2—365
***Ideal's Superior's Suzanne**	18224	900	Jr2—365 (pending)
Ideal's Superior's Orpha	15724	829	Jr2—365
Ideal's Superior's Rosie	13999	732	Jr2—365 (pending)
Ideal's Superior's Hilda	12848	722	Jr2—365
	(At Deep Lake)		
Ideal's Superior's Marigold	16342	728	Jr2—365C (pending)
Ideal's Superior's Grace	14490	731	Sr2—365
	(At Deep Lake)		

The first 6 daughters listed will all be Class Leaders in the Junior two-year-old division, 365C or 365.

A "SUPERIOR" DAUGHTER

IDEAL'S SUPERIOR'S ORPHA

15724—829—Jr2—365

Fresh May 20, 1954, with a bull calf by Ideal's Beacon, A. R. **This calf is not for sale.** On test day, May 19, she made 72.3 lbs. milk, 4.877%, 3.52 lbs. fat.

We have a grand lot of two-year-olds freshening after July 1, that will be for sale.

"IT'S ALL IN THE RECORDS"

JACOB TANIS & SONS, Proprietors
JOHN TANIS, D.V.M.
WILLIAM AULD, Herdsman

IDEAL GUERNSEY FARMS
Augusta - Sussex County - New Jersey

The American Guernsey Cattle Club

OFFICERS AND EXECUTIVE COMMITTEE

R. F. Loree, Florham Park, N. J.,President '58.

Kent B. Hayes, Oklahoma City, Okla., Vice-President '58.

John S. Ames, Boston, Mass., 2nd Vice-President '56.

Karl B. Musser, Secretary-Treasurer.

James B. Sweeney, Attorney.

George W. Emde, P. O. Box 319, Lodi, Calif. '57.

George Watts Hill, 111 Corcoran St., Durham, N. C. '57.

Delbert H. Kingston, Cary, Ill. '57.

Otto H. Liebers, Lincoln, Neb. '54.

J. W. McCoy, R. F. D., West Chester, Pa. '55.

J. M. McDonald, Cortland, N. Y. '55.

Gavin W. McKerrow, Pewaukee, Wis. '56.

R. H. McMurtrie, Huntingburg, Ind. '55.

Kenneth C. Price, Port Orchard, Wash. '54.

G. B. Walker, Stoneville, Miss. '54.

John D. Worthington, Bel Air, Md. '56.

Howard J. Ziegler, Clyde, Ohio. '58.

(Year indicates Committee term expiration.)

ADMINISTRATION

Karl B. Musser, Secretary-Treasurer.

Robert D. Stewart, Asst. Secretary-Treasurer.

Elmer H. Shattuck, Purchases and Production.

COMPTROLLER

F. Russell Abbott.

Charles T. Heater, Asst.

HERD REGISTER

J. E. Cunningham, Director.

Floyd L. Greenburg, Asst.

PERFORMANCE

C. M. Cummings, Director and Office Manager.

Clarence W. Greenie, Superintendent, Socrates W. Kereazis, Asst., Production Testing.

Irving E. Nichols, Superintendent, Performance Register and Pedigrees.

GUERNSEY BREEDERS' JOURNAL

Lincoln R. Lounsbury, Managing Editor.

Richard G. Price, Advertising Manager.

John W. Atwood, Asst. Advertising Manager.

John R. Wheeler, Asst. Advertising.

PROMOTION

Ray L. West, Director.

Harold W. Adams, Asst.

EXTENSION

Ballard K. Bennett, West Main St., Lebanon, Tenn.

George W. Chambers, 202½ North Cedar St., Owatonna, Minn.

M. L. Dawdy, 314 Schultz Bldg., 4th and Main St., Lafayette, Ind.

A. Wendell Fuhriman, Room 12, Thatcher Bldg., Logan, Utah.

C. J. Jacobs, 103 Lanier Bldg., West Point, Ga.

A. M. MacKay, 120 West Church St., Frederick, Md.

Tim C. Main, 29 East Mountain St., Fayetteville, Ark.

Elmer J. Meadows, Room 302, Corbett Bldg., Portland 4, Ore.

Joseph Pendergast, 3 Main St., Cobleskill, N.Y.

TYPE CLASSIFICATION

Lawrence O. Colebank, 1 Circle Hill Drive, Knoxville, Tenn.

C. B. Finley, Grimes, Iowa.

GUERNSEY *Breeders' Journal*

Vol. 91 **CONTENTS** No. 3

FOR THE ISSUE OF JUNE 1, 1954

FEATURE ARTICLES

Make Full Use of What You Have—By Karl B. Musser 425
How Good is Butterfat?—By Zoe E. Anderson 426
A Golden Opportunity—77th Annual Report of The American Guernsey Cattle Club ..... Insert
1954 Cavalcade of Progress 445
GOLDEN GUERNSEY Breakfast Panel—Ohio 446
The GOLDEN GUERNSEY Story in Booth Form—Morristown, N. J., Fair 448
Reap What You Sow 450
Second in Fat in the Breed—By A. W. Telfer 452
From Wandamere Farms to Wyno Farms—By Elmer J. Meadows 454
Arkansas State Sale—By Tim C. Main 457
Georgia Spring Sale—By C. J. Jacobs 458
18th Mid-West Sale—By M. L. Dawdy 458
George Salley's Newberry Sale 459
New England Guernsey Sale and 5th Sire Sale 460
Texas State Sale—By Tim C. Main 461
Waukesha, Wis., G. B. A. Sale—By Charles L. Dalton 461
Washington 4-H and FFA Sale—By Elmer J. Meadows 462
7th Annual Wayne County Sale—By E. L. Searles 463
Stewart Rivers 2nd Sale—By A. M. MacKay 463
Berrien County, Mich., Calf Sale—By M. L. Dawdy 464
47th Glenburnie Sale 464
Idaho Invitational Sale 465
Virginia State Heifer Sale—By A. M. MacKay 466
Mid-Winter Sale 472
New Hampshire Annual Meeting—By Joseph Pendergast 478
California Annual Meeting—By A. W. Telfer 479
Georgia Annual Meeting—By C. J. Jacobs 479
Brighton Farms Dispersal 480
Louis Merryman's 90th Sale 480
Stoney Dale Dispersal—By John A. Sims 481
Bargain Heifer Sale—By Wm. H. Juzi 481
Wintercrest Farms Dispersal—By George W. Chambers 481
Ward Snarr's 10th Heifer Sale 483
Wilise Farm Reduction Sale—By Ballard K. Bennett 483

DEPARTMENT INDEX

Advertisers' Index 413
Editorial Comment—June Dairy Month—By J. Frank Johnson 416
Classification Schedule 422
Changes Among the Leaders:
- U. of A. Lubas Eldorene 452
- Tarbell Romulus Lassie 467
- Fairlawn Actor's Helena 467
- Ideal's Claremont's Netoria 467
- Ideal's Superior's Cordelia 468
- Spruce Shadows Nell 468
- Edisto Farm's Jackie 468
- Dunwalke R. Estelle 469
- Skuggek Noble Mattie 469
- Ava of Hopedale 469
- Dorella Soldier's Ivy 469
- Myerlea Adv. Petunia 469
- Lukdale Alexis' May 469
- Longbarn C. Princess 470

State Champions 470
Applicants for Membership 477
What the Cows are Doing in the Advanced Register 515–532

Subscription Price: United States, South America and Central America, $2.00 for 1 year; $3.00 for 2 years; $5.00 for 5 years. Canada, 60c additional per year; Foreign, $4.50 per year.

CLOSING DATES FOR ADVERTISING COPY
7th of the month preceding for issue of the 1st.
23rd of the month preceding for issue of the 15th.

Published the first and fifteenth of each month by The American Guernsey Cattle Club, 70 Main St., Peterborough, New Hampshire.

Copyright, 1954, by The American Guernsey Cattle Club.

June Dairy Month

By J. Frank Johnson

June, as in past years, has been designated as Dairy Month. Again, the industry will go out and for the month of June do a real promotional job. But all too soon we will be back in the old rut, blaming everyone except ourselves for the condition of our industry. All our old problems are with us; they have been brought up to date, and the 1954 model is worrying us at this time.

We know that the American dairy farmer has done a better job of producing milk than those in the selling end of the industry. The industry is now faced with more so-called surplus dairy products than at any time in recent years. We are not over produced, but undersold. It is the problem of the entire industry, not just the processor, to do a selling job. Those in the producing end of dairying should be as concerned over sales as the route salesman on a city route. They should wholeheartedly enter into the set aside program, and give moral as well as financial support to the excellent sales campaigns now in progress. They should set a good example at home by consuming as much as possible of "Nature's most nearly perfect food." They should produce milk so that their families will want to use as much of it in their daily diet as possible.

We cannot expect the consumer to ask for a second glass of milk if its quality and flavor are bad. While the equipment manufacturers have made wonderful improvements in processing equipment, the processor is still unable to deliver a good bottle of milk if the producers are careless in its production. Sales will increase if quality improves. Sales will decrease if we do not maintain quality every day of the year.

Today, the medical profession is building reducing diets around whole milk. This trend should aid greatly in the consumption of our product. Whole milk is used in diets to gain weight as well as in reducing diets.

Golden Guernsey has just gone to press with a diet booklet built around a glass of whole Golden Guernsey milk at each meal. This diet has the approval of the American Medical Association Council on Foods. It is our feeling that this program will greatly assist our distributors in selling more and more quarts of Golden Guernsey milk.

With better methods of production, with the various dairy organizations out with an aggressive selling program, with the new Golden Guernsey diet showing how to attain normal weight, and with more distributors aggressively promoting our product than at any time in the history of Golden Guernsey, we can assure you that more milk will be sold as fluid milk and more Golden Guernsey milk will be sold in 1954 than in any previous year. The increase can be much greater if every dairyman in America will put the milk pitcher back on the table, and use all dairy products in his daily diet. Let us by example lead the way to greater sales and consumption, not just in June, but throughout 1954.

The Cover . . .

Wila Jean Ezell, age two and one-half years, daughter of Mr. and Mrs. Milo Ezell, Jr., Purity Dairies, Nashville, Tenn., smiles over a glass of Golden Guernsey *milk at mealtime.*

Golden Guernsey, Inc.

Officers

R. F. Loree, Florham Park, N. J., President '58.
Kent B. Hayes, Oklahoma City, Okla., Vice-President '58.
Karl B. Musser, Secretary-Treasurer.
Robert D. Stewart, Asst. Secretary-Treasurer.
F. Russell Abbott, Comptroller, Charles T. Heater, Asst.

Directors

Gavin W. McKerrow, Pewaukee, Wis.
R. H. McMurtrie, Huntingburg, Ind.
John D. Worthington, Bel Air, Md.

Advisory Council

Lloyd B. Wescott, Chairman, R. 3, Clinton, N. J. '54.
S. Bruce Black, East Pepperell, Mass. '54.
Frank D. Brown, Jr., Port Deposit, Md. '54.
W. W. Fitzpatrick, Quail Roost Farms, Rougemont, N. C. '54.
W. C. Locke, Kalamazoo, Mich. '55.
John Lyman, Middlefield, Conn. '56.
W. H. Odlum, Rozelle, Ill. '56.
Claude A. Potts, Lebanon, Ind. '54.
S. C. Price, Hazleton, Pa. '55.
Lloyd Riford, Auburn, N. Y. '55.
Clarence Sheridan, Fond du Lac, Wis. '55.
A. Ralph Shoemake, Dayton, Ohio. '56.
E. C. C. Woods, Hanover, Va. '56.
(Year indicates Council term expiration.)

MILK MARKETING

J. Frank Johnson, Director.
W. Donald Moffat, Asst.
Mike Stuhlsatz, Representative.

Field Representatives

Lee L. Jennings, Owatonna, Minn.
Albion R. Lane, Peterborough, N. H.

STATE REPRESENTATIVES

CALIFORNIA
Arthur W. Telfer, Sec.
Wendell H. Jones, Asst.
California G. C. C., Inc., Room 401, Calif. Fruit Bldg., Sacramento 14, Calif.

CONNECTICUT
Clair B. Sheldon, Field Sec., Connecticut G. B. A., Katherine Payne, Asst. Sec., Box 407, Lakeville, Conn.

ILLINOIS
George A. Campbell, Jr., Field Sec., Illinois G. B. A., Inc., 108 East Wilson Street, Batavia, Ill.

INDIANA
E. T. Wallace, Sec.
Ind. G. B. A., 412 Schultz Bldg., Lafayette, Ind.

MARYLAND
Arthur L. Mulford, Field Sec., Maryland Co-op G. B. A., Lanham Bldg., York Road, Towson 4, Md.

MICHIGAN
A. P. Cole, Field Sec., Michigan G. B. A., 404 Charles St., East Lansing, Mich.

MISSOURI
Dr. H. A. Herman, Sec.-Treas.
Missouri G. B. A., 409 Exchange National Bank Bldg., Columbia, Mo.

NEW JERSEY
Wm. M. Nulton, Jr., Field Sec.
Louis Gruninger, Asst. Field Sec.
New Jersey G. B. A., New Jersey Agricultural Exp. Sta., New Brunswick, N. J.

NEW YORK
B. J. H. Rikert, Business Manager.
Maynard B. Abbott, Asst.
John A. Sims, Asst.
New York G. B. Co-Op., 1606 E. Erie Blvd., Syracuse, N. Y.

NORTH AND SOUTH CAROLINA
Mack H. Alman, Field Representative North and South Carolina G. B. Associations, 114 Brookside Rd., Spartanburg, S. C.

OHIO
Robert W. Bishop, Field Sec., H. E. Denlinger, Milk Marketing Representative.
Ohio G. B. A., Public Sq., Wooster, Ohio.

PENNSYLVANIA
William H. Juzi, Business Manager.
Lloyd R. Eyler, Golden Guernsey Representative.
John B. Blyholder, Jr., Northeastern Fieldman, Pennsylvania G. B. A., 601 Payne Shoemaker Bldg., P. O. Box 491, Harrisburg, Pa.
Charles W. Van Horn, Southeastern Fieldman, R. D. 1, Lansdale, Pa.
Wade White, Western Fieldman, Howard R. Davis, Jr., Asst., 404 Coulter Bldg., Greensburg, Pa.

VIRGINIA
K. M. Mace, Field Sec., Hugh M. Hutson, Asst., Virginia G. B. A., Room 204, Lyric Bldg., 9th and Broad Streets, Richmond 19, Va.

WISCONSIN
Charles L. Dalton, Sec., Wisconsin G B A., Box 14, Waukesha, Wis.

DRAW UP A MILK STOOL and LET'S TALK ABOUT...

AN INVITATION

...To Attend

the annual field day of the **Tennessee Guernsey Breeders Association** at Hermitage View Farm on June 21, 1954.

The farm is located 14 miles east of Nashville, 2 miles off 70 N Highway on Saundersville road.

We will be happy to have you with us for a Southern Guernsey "get together."

HERMITAGE VIEW FARMS, Inc.
HERMITAGE, TENNESSEE

L. C. LANGFORD, owner LESTER JERNIGAN, asst. manager ROBERT BASSE manager

Guernsey CALENDAR

Sales . . .

June 1. Franelen Farm Dispersal, Frank L. Stukey, owner, Howe, Ind.

June 2. Alabama State Sale, Sargeant Farms, Highway 31, Calera, Ala.

June 2. Vermont Summer Sale, Fairgrounds, Rutland, Vt. Sale managed by Seath & Shultz Sales Service, Peterborough, N. H.

June 2. 20th Orangeburg Guernsey Sale, Virginia-Carolina Edition, at Rivelon Farm, Orangeburg, S. C. Sale managed by the Salley Sales Service, Orangeburg, S. C.

June 4. Finger Lakes Calf Sale, Emerson Park, Auburn, N. Y.

June 5. Eighth Annual Fresno Futurity Heifer Sale, Fairgrounds, Fresno, Calif. Sale managed by the Western Guernsey Service, P. O. Box 34, Clements, Calif.

June 5. Dairyland Sale, Waukesha, Wis. Sale managed by the Phillips Sales Service, Waukesha, Wis.

June 5. Mintwood Guernsey Sale, J. L. Cleveland and Eugene Goddard, owners, Keenland Race Track Sales Pavilion, Lexington, Ky. Sale managed by the Russell George Sales Service, Lebanon, Ind.

June 8. J. L. Shoemaker Guernsey Dispersal, at the Farm, Hagerstown, Md. Sale managed by the Pennsylvania G. B. A., P. O. Box 491, Harrisburg, Pa.

June 9. Argail Farms Complete Guernsey Dispersal, Arthur A. Bailey, owner, Doylestown, Pa., with consignments. Sale at Glenburnie Farm, Trenton, N. J., managed by the Pate Sales Company, 2064 Lawrence Rd., Trenton 8, N. J.

June 10. 81st Special Sale, Lancaster, Pa. 7:00 p. m. Sale managed by the Pennsylvania G. B. A., P. O. Box 491, Harrisburg, Pa.

June 14. Dunwalke Farm, Inc., Dispersal, at the Farm, Far Hills, N. J. Sale managed by Seath & Shultz Sales Service, Peterborough, N. H., Pate Sales Company, 2064 Lawrence Road, Trenton 8, N. J., and The Louis McL. Merryman & Sons, Inc., Sparks, Md.

June 15. Delwake Farms Guernseys at auction, Nicholas Delmore, owner, Freehold, N. J. Sale at Glenburnie Farm, Trenton, N. J., managed by the Pate Sales Company, 2064 Lawrence Rd., Trenton 8, N. J.

June 17. 10th Annual Pennsylvania State Heifer Sale, 7:00 p. m., Lancaster, Pa. Sale sponsored by the Pennsylvania G. B. A., P. O. Box 491, Harrisburg, Pa.

June 19. Hickory Hill Farm Dispersal, Katonah, N. Y., with added consignments. Sale managed by The Louis McL. Merryman & Sons, Inc., Sparks, Md.

June 21. 5th Blue Ridge Guernsey Consignment Sale, Roy C. Kinsey's Highland Farm, Roanoke, Va. Sale managed by the Stewart Rivers Sales Service, Fredericksburg, Va.

July 2. 12th Ohio Guernsey Classic, Delaware, Ohio. Sale managed by the Ohio G. B. A., Wooster, Ohio. (Night Sale 7:00 p. m.)

July 13. 3rd Mid-Summer Night Sale, Butler Sales Pavilion, Butler, Pa., 7:00 p. m. Sale managed by the Pennsylvania G. B. A., P. O. Box 491, Harrisburg, Pa.

July 16. 49th Glenburnie Sale, Glenburnie Farm, Trenton, N. J. Sale managed by the Pate Sales Company, 2064 Lawrence Rd., Trenton 8, N. J.

July 16. Oklahoma Junior Heifer Sale, Chickasha, Okla.

July 19-20. Beacondale Dairy Dispersal, Newport News, Va., Phillip W. Murray, owner. Sale managed by The Louis McL. Merryman & Sons, Inc., Sparks, Md., and the Stewart Rivers Sales Service, Fredericksburg, Va.

July 22. 82nd Special Guernsey Sale, Lancaster, Pa., 7:00 p. m. Sale managed by the Pennsylvania G. B. A., P. O. Box 491, Harrisburg, Pa.

July 26. New Hampshire State Sale, Durham, N. H. Sale managed by Seath & Shultz Sales Service, Peterborough, N. H.

July 29. Mid-Summer Sale, Durham, Conn. Sale managed by Seath & Shultz Sales Service, Peterborough, N. H.

Aug. 2. Woodacres Cross Section Sale, at the farm, Elm and Great Roads, Princeton, N. J., A. W. Hobler, owner. Sale managed by the Pate Sales Co., 2064 Lawrence Road, Trenton 8, N. J. Seath and Shultz Sales Service, Peterborough, N. H., Associate Sales Managers.

Aug. 4. Ontario Guernsey Sale managed by The Louis McL. Merryman & Sons, Inc., Sparks, Md.

Aug. 10. Golden Charm Dispersal, Earl Hardin, owner, Bow, Wash. Sale managed by the Western Guernsey Service, Clements, Calif.

Aug. 12. 7th Annual Royal Guernsey Sale, Lancaster, Pa., 7:00 p. m. Sale managed by the Pennsylvania G. B. A., P. O. Box 491, Harrisburg, Pa.

Aug. 16. Louis Merryman's 91st Sale, Timonium, Md. Sale managed by The Louis McL. Merryman & Sons, Inc., Sparks, Md.

Aug. 19. 83rd Special Guernsey Sale, Lancaster, Pa., 7:00 p. m. Sale managed by the Pennsylvania G. B. A., P. O. Box 491, Harrisburg, Pa.

Aug. 19. 9th Tidewater Guernsey Breeders Consignment Sale, Fairgrounds, Warsaw, Va. Sale managed by the Stewart Rivers Sales Service, Fredericksburg, Va.

Aug. 21. Maine State Sale, Augusta, Maine. Sale managed by Seath & Shultz Sales Service, Peterborough, N. H.

Aug. 28. Coble Dairy Products Guernsey Sale, Fairgrounds, Lexington, N. C. Sale managed by the Salley Sales Service, Orangeburg, S. C. For catalogs write R. A. McLaughlin, Lexington, N. C.

Aug. 30. Colorado State Consignment Sale, Roosevelt Park, Longmont, Colo.

Aug. 30. 10th Southern Sale, Fairgrounds, Columbia, S. C. Sale managed by the Salley Sales Service, Orangeburg, S. C.

Aug. 30. Dispersal Sale managed by the Pate Sales Company, 2064 Lawrence Rd., Trenton 8, N. J.

Sept. 2. Utah State Sale, Salt Lake County Fairgrounds, Murray, Utah. Storm McDonald, Chairman Sale Committee.

Sept. 3. East Coast Sale, Boutwell's Dairy, Lake Worth, Florida. Sale managed by the Florida Guernsey Cattle Club, J. H. Logan, Sec.-Treas., Clearwater, Fla.

Sept. 9. 84th Special Guernsey Sale, Lancaster, Pa., 7:00 p. m. Sale managed by the Pennsylvania G. B. A., P. O. Box 491, Harrisburg, Pa.

Sept. 14. Connecticut State Sale, Fairgrounds, Durham, Conn. Sale managed by Seath & Shultz Sales Service, Peterborough, N. H.

Sept. 15. 8th Western New York Sale, Fairgrounds, Little Valley, N. Y. Sale managed by the New York State G. B. Co-Op., 1606 E. Erie Blvd., Syrcause, N. Y.

Sept. 15. 30th Vermont Guernsey Sale, Fairgrounds, Rutland, Vt. Sale managed by Dunn, Harwood & Crabtree, Cordaville, Mass.

Sept. 16. Vermont Heifer Sale, Fairgrounds, Rutland, Vt. Sale managed by Dunn, Harwood & Crabtree, Cordaville, Mass.

Sept. 17. 31st Annual South Carolina State Sale, State Fairgrounds, Columbia, S. C. Merton B. Sowerby, chairman sales committee.

Sept. 18. Minnesota State Sale, Fairgrounds, Owatonna, Minn. Sale managed by the Minnesota G. B. A., L. V. Wilson, R. 1., Owatonna, Minn.

Sept. 20. New York State Sale, Rhinebeck, N. Y. Sale managed by The Louis McL. Merryman & Sons, Inc., Sparks, Md.

Sept. 22. Western Ohio Guernsey Sale, Celina, Ohio. Sale managed by the Ohio G. B. A., Wooster, Ohio.

Sept. 23. Indiana Fall Sale, Fairgrounds, Lafayette, Ind. Sale managed by the Indiana G. B. A., 821 Lafayette Life Bldg., Lafayette, Ind.

Sept. 24. Baltimore-Harford Sale, Timonium, Md. Sale managed by The Louis McL. Merryman & Sons, Inc., Sparks, Md.

Sept. 28. 13th Butler-Lawrence County Guernsey Breeders' Sale, Butler Fairgrounds, Butler, Pa. Sale managed by the Pennsylvania G. B. A., P. O. Box 491, Harrisburg, Pa.

Sept. 29. Essex County Sale, Topsfield, Mass.

Oct. 1. Franklin-Burkeville State of Virginia Guernsey Sale, Burkeville, Va. Sale managed by The Louis McL. Merryman & Sons, Inc., Sparks, Md.

Oct. 2. Capital District Annual Consignment Sale, Fairgrounds, Schaghticoke, N. Y. For catalogs write John A. Sims, New York State Guernsey Breeders' Co-Op., Inc., 1606 E. Erie Blvd., Syracuse, N. Y.

Oct. 16. 11th Annual Bakersfield Future Farmer and Agriculture Department Purebred Guernsey Sale, Bakersfield, Calif.

Oct. 16. 7th Mohican District Consignment Sale, Fairgrounds, Cobleskill, N. Y. For catalogs write John A. Sims, New York State Guernsey Breeders' Co-Op., Inc., 1606 E. Erie Blvd., Syrcause, N. Y.

Oct. 16. 8th Tri-State Guernsey Consignment Sale, Purebred Livestock Sales Pavilion, Bristol, Va. Sale managed by the Stewart Rivers Sales Service, Fredericksburg, Va.

Oct. 18. 6th Franchester Sale, West Salem, Ohio. Sale managed by The Louis McL. Merryman & Sons, Inc., Sparks, Md.

Oct. 18. Wisconsin Show Window Sale, Sales Pavilion, Waukesha, Wis. Sale managed by The Wisconsin G. B. A., Box 14, Waukesha, Wis.

Oct. 21. Fall Eastern Ohio Guernsey Sale, Canfield, Ohio. Sale managed by the Ohio G. B. A., Wooster, Ohio.

Oct. 22. New Jersey State Guernsey Sale, Glenburnie Farm, Trenton, N. J. Sale managed by the Pate Sales Co., 2064 Lawrence Road, Trenton 8, N. J.

Oct. 23. Green Meadow Sale, Trenton, N. J. Sale managed by Seath & Shultz Sales Service, Peterborough, N. H.

Oct. 23. Annual Orland Guernsey Sale, Orland, Calif. Sale managed by the Western Guernsey Service, Clements, Calif.

Oct. 25. 12th Annual Klondike Sale, Elkin, N. C. Sale managed by the Salley Sales Service, Orangeburg, S. C.

Oct. 28. 16th Annual Pennsylvania State Sale, Lancaster, Pa. Sale managed by the Pennsylvania G. B. A., P. O. Box 491, Harrisburg, Pa.

Nov. 1. Ralph Coarsey's Mid-South Invitational Sale, Chattanooga, Tenn. Sale managed by Coarsey's Sales Service, P. O. Box 358, Trion, Ga., and The Louis McL. Merryman & Sons, Inc., Sparks, Md.

Nov. 5. Louis Merryman's 92nd Sale, Timonium, Md. Sale managed by The Louis McL. Merryman & Sons, Inc., Sparks, Md.

Nov. 8. Cotton States Sale, Jackson, Miss. Sale managed by Coarsey's Sales Service, P. O. Box 358, Trion, Ga.

Nov. 9. 16th Annual Florida State Sale, Largo, Florida. Sale managed by the Florida Guernsey Cattle Club, J. H. Logan, Sec. - Treas., Clearwater, Fla.

Nov. 10. 10th Yankee Special, Northampton, Mass. Sale managed by Seath & Shultz Sales Service, Peterborough, N. H.

Nov. 15. Curtiss Candy Sale, St. Charles, Ill. Sale managed by The Louis McL. Merryman & Sons, Inc., Sparks, Md.

Nov. 23. Fall Guernsey Sale, Delaware, Ohio. Sale managed by the Ohio G. B. A., Wooster, Ohio.

Field Days and Shows . . .

June 1. Guernsey Judging School for Western New York, sponsored by the Wayne County Guernsey Club, at Open Hearth Farms, Ontario, N. Y.

June 5. Capital District G. B. A. Picnic, Pine Grove Farm, Duanesburg, N. Y.

June 7-8. New York PDCA Judging Conference. Guernseys judged on June 8 at Fairlawn Farms, Port Chester, N. Y.

June 9. Dairy Day, Farm & Home Week, State College Station, Raleigh, N. C.

June 16. Wisconsin State Type School, Luxerin Farm, Fond du Lac, Wis.

June 16. Cloverleaf Guernsey Farm Field Day, Mr. & Mrs. M. L. Johnson, owners, Monroe, Louisiana, 10:30 a. m.

June 20. Midwest Regional Type School, Eskdale Farm, Neenah, Wis.

June 21. Tennessee State Field Day, Hermitage View Farms, Hermitage, Tenn.

June 22. North Dakota Field Day, Donald Hanson Farm, Hillsboro, N. Dak.

June 23. South Dakota Field Day, Howard Opdahl Farm, Vienna, S. Dak.

June 26. Iowa G. B. A. Type School and Picnic, W. H. Bosworth Farm, Algona, Iowa.

July 2. Ohio G. B. A. Field Day, Delaware, Ohio. (Classic Sale in the evening.)

(Please turn to page 474)

The Caumsett Story

Inherited Production of Caumsett Sires

Herd Sires Now At Caumsett	Number Of Times Tracing To May Rose 2nd	Number Of A. R. Dams	Average Production Of Dams	
CAUMSETT PATHFINDER	55	120	12775	641
McDONALD FARMS PREDICTOR	131	225	13063	660
CAUMSETT THANE	282	488	12724	638
Former Sires Used At Caumsett During Past 30 Years				
CAUMSETT DYNAMO	33	60	13001	658
CAUMSETT HIGH STRUNG	97	150	13148	661
CAUMSETT DOMINATOR	171	325	12983	655
MAY ROYAL'S VALOR	17	24	13386	677
CAUMSETT REDMAN	79	122	13264	665
FOREMOST ACME	66	94	13102	660
LANGWATER COUNT	54	82	13200	660
CHERUB'S DART OF SHOREWOOD	4	8	12591	638
MIXTER THOR	8	21	12675	635
FOREMOST NOBLY BORN	16	29	12165	607
LANGWATER JETHRO	35	58	12208	603
LANGWATER NORTHERNER	5	5	10877	544

Marshall Field

Accredited Guernseys

CAUMSETT FARM GUERNSEYS

HUNTINGTON LONG ISLAND NEW YORK

John S. Clark

Talking it OVER

Will Try Again

HAD your Journal delivered for one year for trial. I found it very interesting, but it impressed me as a book which the man who depends on show cattle would want. Being a farmer and a dairyman who gets his money from the pail, and not from show cattle, I felt that perhaps it was over my head. However, I'll give it another try, this time longer, (5 years for $5.00) and maybe I will grow to understand it more. I will say in favor of your Journal, it surely makes one want better Guernseys. I operate 30 purebred and 20 grade Guernseys and a farm of 225 acres belonging to my mother, F. Bohner Estate.

FREDERICK M. BOHNER
R. F. D. No. 3
Lyons, New York

Builds Guernsey District

I AM 62 years old and unable to do work alone, and it is impossible to get help that is dependable. I must disperse my herd, except for one cow, Douglas Manor Christine, that is nearing 20 years of age and is one of the grandest old cows of the Guernsey breed. I expect to keep her till she dies.

You will note the enclosed papers are signed by me and my wife together, this was done because some of my first cattle were in my name and some were in my wife's name, and it would require the Herd Register to tell whose name to register these heifers to.

Eleven years ago when I moved to this district of Davidson County there was not one single Guernsey in the 14th district. Now three-quarters or better of the farmers have good grade or registered Guernseys. I started registered Guernseys in a stronghold of another breed, and with a good bull and cows proved to them the advantage of Guernseys.

Thanking you in advance, I wish to remain always a Guernsey booster.

W. J. COLSON,
R. 1
Joelton, Tenn.

Apologies to S. E. Brown, West Swanzey, New Hampshire. In the May 15 Journal, on page 343, we indicated the dam of Ideal's King's Jewel as Ideal's Peter's May Jewel. This was an error, as she is the granddam. The dam is Ideal's King's May Jewel, 15355—739—Jr2—365C, 19578—983—6yrs—365.

William E. Oglivie, secretary and general manager of the International Dairy Show, reports that while they have filled many requests for the motion picture taken at the 1953 show they can handle more. They have 20 copies of the film to be loaned for showing at meetings. Anyone wishing to show the film, which is a 16mm. 12-minute sound film, write to Mr. Oglivie, International Dairy Show, Union Stock Yards, Chicago 9, Illinois.

North Mississippi GOLDEN GUERNSEY producers have installed bulk milk tanks on their farms. This production goes to Walker Farms, Stoneville, Miss., where it is processed for distribution at Leland, Greeneville, Greenwood and Jackson.

25 Years Ago . . .

THE National Guernsey Sale, held at Trenton, N. J., on May 16, was a uniformly good sale, with 74 head selling for an average of $1,229.18. This is the highest average for a National held in the East since 1919. The sale was only surpassed by last year's sale, when the Chicago event brought $179.91 more. The prices ranged from $285 to $7,000, with Langwater Eastern King bringing the latter figure. The high cow was a heifer consigned by F. J. Rueping and purchased by Richard Saltonstall for $4,000.

The annual meeting of The American Guernsey Cattle Club was held at the Hotel Commodore, New York City. At the banquet, preceding the meeting, Gage E. Tarbell acted as toastmaster and introduced Robert Scoville, president, and William H. Williams, Aiyukpa Guernseys, breeder, who presented talks on the herd test and methods of breeding.

Thomas Franklin, field representative from Brant Rancho, rode from Los Angeles, Calif., to Salisbury, N. C., in a box car, along with bulls for the Brant Bull Sale.

Among the young breeders playing an important part at the annual meeting were J. G. Grant, Chester, S. C., whose heifer was made grand champion of calf clubs; Gail E. Heifner, Sullivan, Ohio, who sold a calf to Julius Fleischmann for $2,800, and Alvin R. Smith, Allentown, N. J., outstanding 4-H dairy club member of that state.

Twenty-one bulls sent by D. O. Brant, Brant Rancho, from California to North Carolina, were sold at auction for an average of $320.24.

The Coventry-Florham Sale, held at Trenton, N. J., on May 17, was another good one, when 49 head averaged $1,126.43. Top of the sale was Langwater Emir, a young bull calf, that sold to Noyes L. Avery, Coopersville, Mich., for $4,125. The top female was Florham Murcia, that brought $3,700 from Bellaire Farms, Montclair, New Jersey.

The Ward Acres herd of 58 head was dispersed for an average of $1,573.01. It was the best sale in 1929 and topped all dispersals since 1924. Upon the sudden death of William B. Ward, it was decided to disperse the herd that he had built. Leander F. Herrick and Louis McL. Merryman were in the box and George A. Bain was the auctioneer. Langwater Africander was the top bull, selling for $7,700 to Tom Cooper, Ardmore, Oklahoma. Contending bidders were Henry W. Leeds and Hamilton F. Kean. Atamannsit Princess Coronet, purchased by H. F. Andrus, Millerton, N. Y., was the top cow at $5,600.

Imp. Hilltop's Favorite, by producing 11397 lbs. of milk and 597 lbs. of fat, places first making a world record in class DDD. She is owned by George M. Hendee, Hilltop Farm, Suffield, Conn., and was bred by E. H. Wheadon and Sons, on the Island of Guernsey.

Arthur G. Galusha, who was formerly in partnership with G. A. Cluett, Green Meadow Farms, Williamstown, Mass., has formed a partnership with his two sons and purchased Mr. Cluett's interest in the herd.

A Beautiful Bred 2-Year-Old Consigned To The 5th Blue Ridge Guernsey Sale, June 21, Highland Farm, Roanoke, Virginia

LLAN FAIR FOOTPRINT'S JADE

Born January 8, 1952

A double granddaughter of Coldspring's Noble's Charmer, A. R.

Sire:
LLAN FAIR CHARMER'S FOOTPRINT
A son of Coldspring's Noble's Charmer, A. R.

Dam:
LLAN FAIR CHARMER'S JAN
10198—534—Jr2—305C

Her Dam's Half-Sister

LLAN FAIR CHARMER RENOLA, E '53
13319—665—Jr2—365C
Sold for $1,900, Franchester Sale, 1953

Her Paternal Granddam

LLAN FAIR FOOTPRINT'S ETTA
17390—810—Jr2—365C
Former Class Leader
14626—682—Sr3—305C
Former Class Leader

Her Maternal Granddam

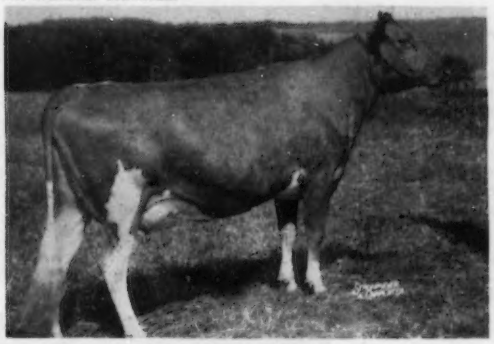

LLAN FAIR COUNT'S JANE
9478—500—Sr2—365C, 9448—505—Sr3—305C

Her Service Sire's Dam

COLDSPRING'S NOBLE'S FANITA, VG '51
13652—755—Jr2—365

"Jade" is due July 10, 1954, to Coldspring's B. R. Fulfillment, a son of Coldspring's Beauty's Romulus, A. R., out of "Fanita," above.

HERE IS A HEIFER YOU CAN GO THE LIMIT ON

NOTICE— Consigned one daughter by CHARMER and a daughter by HONOR both out of Very Good cows, to Pennsylvania State Heifer Sale—June 17, 1954—Lancaster, Pennsylvania.

LLAN FAIR FARMS — Pine Grove, Pennsylvania

Farms located 10 miles southwest of Pottsville, Pa., near Freidensburg (Pa. Route 443).

WILLIAM L. AND JOHN E. JONES, Owners — Tel. Auburn 2276 — FRANCIS L. FULTON, Manager

So We're Told ... Chat ...

Secretary of Agriculture Benson recently announced that if present favorable conditions with respect to foot-and-mouth disease in Mexico continue, and no more outbreaks occur, he will declare our southern neighboring Republic to be free of the disease as of December 31, 1954. On that date, the U. S.-Mexican border will automatically be opened to imports of livestock and livestock products.

Recently, four automatic milk dispensing machines were installed in the U. S. Department of Agriculture.

Wilbur Tomlinson, Jr., Longacre Farm, Ravenna, Ohio, plans to leave in September for New Zealand. He is going as an International Farm Youth Exchange delegate, and will spend some five months living with the farm people.

Miss Shirley Azevedo, 1953 GOLDEN GUERNSEY Queen, who presided over the Guernsey activities at the California State Fair and the Grand National Livestock Exposition, will once more don her queenly attire. This time Miss Azevedo will reign over the Placer County Holy Ghost celebration, held in Lincoln, Calif., on May 22 and 23. Shirley is the daughter of Mr. and Mrs. Joseph R. Azevedo, well-known Guernsey breeders in Placer County, and producers of GOLDEN GUERNSEY milk.

Joseph and Notre Dame Carrig, Kirkland Farm, Bedford, Mass., have purchased Cloverluck Farm, owned by James Mott Hallowell at Pepperell, Massachusetts. They will move around July 1, and the new farm will also be known as Kirkland Farm.

Earl Harden, Golden Charm Farm, Bow, Wash., recently purchased the Carl C. Schroeder farm. Earl has been farming the former Avalawn Farm at Bow, and this place has been sold to the Knutzen dehydrating company. The Knutzens operate over 2,000 acres on which they grass farm for their dehydrating operation. Carl C. Schroeder has purchased a 160-acre farm near Edison, Washington.

CLASSIFICATION SCHEDULE

The following classification schedule is arranged by field territory. For application blanks to have your herd classified, and for classification rules, write to The American Guernsey Cattle Club.

All registered Guernsey cows that have freshened are eligible to be classified. It is not required that they either be on official test or have an official record. On herd reclassifications, the owner is required to present all eligible cows not previously classified, and all cows under eight years of age last classified either Very Good or Excellent.

To facilitate the national fieldman arranging his classification itinerary, it is requested that your application be postmarked at least 30 days before the classification schedule. Schedules are subject to cancellation if there is not a sufficient number of applications received.

Dates	*Territory*	*Field Representative*
May 31-June 12 October 18-30	North Dakota, South Dakota, Minnesota, Wisconsin, Iowa, Nebraska	George W. Chambers
June 21-July 3 September 13-25	Michigan, Indiana, Ohio, Illinois	Max L. Dawdy
July 12-24	Washington, Oregon, Wyoming, Montana, Idaho	Elmer J. Meadows
July 26-August 7 Oct. 25-Nov. 6	Pennsylvania, New Jersey, Maryland, Delaware, District of Columbia, Virginia, West Virginia	A. M. MacKay
July 26-31 Nov. 15-Dec. 4	Utah, Colorado, Nevada, Arizona, New Mexico, California	A. Wendell Fuhriman
August 9-21	Oklahoma, Texas, Arkansas, Missouri, Kansas	Tim C. Main
Aug. 30-Sept. 11	Florida, Georgia, North Carolina, South Carolina	C. J. Jacobs
October 4-16	Massachusetts, Connecticut, Rhode Island, Vermont, New Hampshire, Maine, New York	Joseph Pendergast
December 13-18	Alabama, Tennessee, Kentucky, Mississippi, Louisiana	Ballard K. Bennett

Sales Managers Unite

DUNN and Harwood, sales managers, in a move to extend their activities, have expanded their partnership to include Oscar D. Crabtree of the Premier Livestock Sales. Henceforth the firm will be Dunn, Harwood and Crabtree. They will act as sales managers, commission agents, counsellors, appraisers, auctioneers and livestock insurance agents. Offices will be maintained at Schoharie, N. Y., and Cordaville and Holliston, Massachusetts.

Oscar Crabtree, 37, after completing his education at the Stockbridge School of Agriculture, and before joining Premier Livestock Sales, managed Spring Knoll Farm, Falmouth, Va., where he arrived with Douglaston Baron Forbes in tow and there produced the "Moodys,"—now at Franchester Farms.

Rockinghorse, Steel Hill and Basquaerie Farms were formerly under Mr. Crabtree's complete farm and herd management, the latter having been placed in his care to maintain as a self-supporting operation for several years before its purchase by A. M. Sonnabend.

From his association with Premier Livestock Sales and the Northampton Livestock Cooperative, Mr. Crabtree brings to the new-old firm a wealth of experience as auctioneer, salesman, sales manager, farm counsellor and manager.

Oscar D. Crabtree

CONSIGNED TO . . . **OHIO GUERNSEY CLASSIC—July 2, 1954, Delaware, Ohio**

A Great Young Production-Bred Bull!

ROSEWOOD ROYAL AMBASSADOR

Born July 2, 1953

His 3 Nearest Dams Av. 18106—826

His 7 Nearest Dams Av. 16825—801

His Dam

IDEAL'S L. D.'S SHIRLY
14675—781—Jr2—365C
1st 3-year-old, E.S.E., 1951
2nd 3-year-old, I.D.E., 1951
3rd Best Udder, National, 1951

His Sire's Dam

FOREMOST QUANTITY, VG '48
16047—737—Jr2, 17978—861—Sr3C
18288—874—Sr4, 19067—842—6yrs—365
*17776—803—7yrs—305C—3x, Milk Class Leader
18824—864—8yrs—365, 13854—614—9yrs—305C—3x
3 A. R. daughters
Winner of Liebers Trophy, 1952 for Lifetime Milk Production.

His Dam's Dam

GWENWILMAR SHIRLY
18045—745—5yrs—365
20576—854—6yrs—365C
18385—801—7yrs—365C
Dam of **Ideal's Pretores**
Herd Sire at Ideal Guernsey Farms.

His Sire's Full Sister

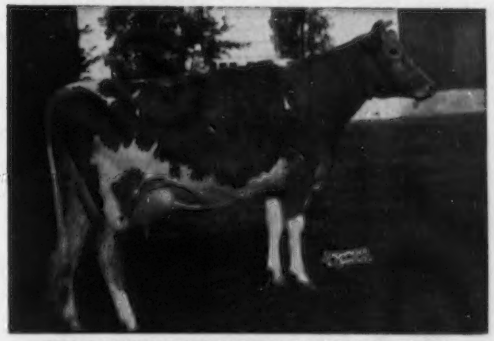

FOREMOST FOOTPRINT'S QUANTITY, VG '51
13216—567—Jr2—365, 17944—794—Sr3—36[illegible]
Sold for $12,000, 1949.
Resold for $13,000, 1953.
Dam of **Fairlawn Superb's Faithful** ($6,000)
15777—764—Jr2—365
Fairlawn Actor's Quality ($8,000)

ALSO CONSIGNED . . . **ROSEWOOD V. SUNBEAM** — A Stylish Bred Heifer!

Born May 10, 1952. Due September 23, 1954.

Sire: **Langwater Valerian** Dam: **Rosewood King's Blossom**
10451—516—5yrs—365C—730

Rosewood Farms

ROSELLE, ILL.

W. H. ODLUM, OWNER
JOHN BRECHEISEN, MANAGER

ALDERNEY - BROOKLAWN FARMS

A Junior Sire In Our Herd Whose Pedigree Looks Very Good

His Daughters Look Excellent

Coldspring's B. R. Calumet

Born July 1, 1951

Sire: **COLDSPRING'S BEAUTY'S ROMULUS, A. R.**
23 P. R. sons, 37 A. R. daughters. 1 over 1000, 2 over 900, 4 over 800, 7 over 700, 12 over 600, 20 over 500 lbs. fat. 3 daughters Excellent, 12 Very Good, 7 Desirable.

"Calumet's" Dam

BROOKLAWN MAID QUEEN, E '47
10112—490—Sr2—305C—2x
11385—621—Sr3—305C—2x
14944—784—5yrs—365C
14968—768—7yrs—365C
Sold for $2,500 to Coldsprings.

"Calumet's" Sire's Dam

VALLEVUE BUTTERFAT BEAUTY, E '47 '48
11994—619—Jr2—365C
16578—831—5yrs—365
18914—937—7yrs—365C
Dam of 4 Excellent daughters that average 16277—827.

"Calumet's" Half-Sister

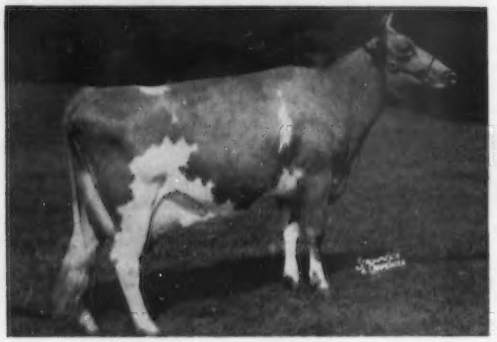

COLDSPRING'S B.R. BELLA, E '49 '51 '52
16382—764—Sr2—365C
18896—905—5yrs—365C

"Calumet's" Half-Sister

COLDSPRING'S B.R. IRIS, VG '51
14610—631—Jr2—365, 18443—867—Sr4—365
*19488—*1019—Sr3—365C
Class Leader 5th in both milk and fat.

A FEW BULL CALVES WITH THIS BREEDING FOR SALE NOW.

VISITORS ALWAYS WELCOME

T. B. Accredited 398931

Vaccinated—N. J. Bang's Free No. 184

ALDERNEY-BROOKLAWN FARMS

MORRIS PLAINS, NEW JERSEY

J. L. MacDOUGALL, Superintendent

THE SECRETARY'S PAGE

Make Full Use of What You Have

By Karl B. Musser

DAIRY herd management must be good before any genetic data can be used as a yardstick of inheritance. Those who contact only leading dairymen in any section may be misled into thinking that improved management procedure of recent years has been widely applied.

Breeding for increased production cannot overcome poor herd management. The statement has been made many times that the greatest credit for improved production is due to improved management. We do not wish to argue that at this time, but we do find in this country a vast number of dairymen who expect genetics to be the solution for low production when, in reality, they have not made full use of what they have.

One of the first considerations should be time of calving. With all data proving that fall freshening is the most profitable, a majority of dairymen do not capitalize on this rather spectacular advantage. This procedure becomes profitable because it helps spread the surplus, and also gives advantages for increased production.

Roughage is the first item of feed to examine. The better the roughage the better will be both production and profit.

Breeding better cattle is an encompassing activity. No matter how excellent the genetic construction, it will not be sufficient to provide power enough to hitchhike to higher production. Genetics must be supplemented with good herd management.

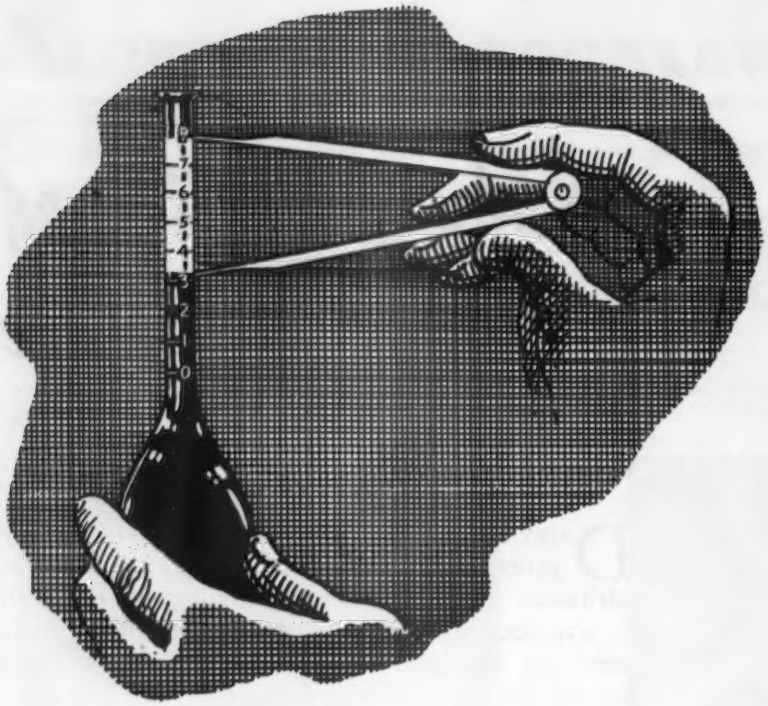

Highly digestible, possessed of unique chemical and physical characteristics, butterfat is an important factor in the nutritional value of milk. However, as Dr. Anderson points out, it is carrying more than its fair share of the cost.

(Reprinted Courtesy—
AMERICAN MILK REVIEW)

HOW GOOD IS BUTTERFAT?

A Nutritionist Explores and Clarifies the Relative Nutritive and Economic Values of Butterfat and Nonfat Milk Solids.

By
ZOE E. ANDERSON, PH. D.
Research and Nutrition Service—
National Dairy Council

MILK, as produced by the cow for man's food use, contains two easily separated fractions—the butterfat and nonfat milk portions. Each fraction has individual nutritive and economic value. Common source and the different nutrient content of each makes both fractions mutually dependent.

These basic facts appear to be overlooked as is evidenced by a decision handed down by the Supreme Court of the State of Wisconsin in mid-January, 1952. In the decision, appears the following statement: "Expert testimony adduced at the trial showed that the butterfat in milk products has no particular nutritive value. The essential elements, as far as nutrition is concerned, are the proteins, minerals, and vitamins which are contained in the skim milk." That statement is in line with a frequently voiced opinion: "The nutritional value of milk is below the cream line." This opinion is echoed in many places, even within the dairy industry.

There is need for a careful analysis of the facts to determine the validity of the above statements. The future economic structure of the dairy industry and the future availability of dairy foods to the American public are mutually involved, for a recognized problem lay behind the statements. *Facts* rather than *opinions* will lead to the ultimate solution of the problem.

THE NUTRITIVE VALUE OF BUTTERFAT

More than a hundred separate chemical components of milk have been listed in a recent bulletin of the National Research Council. These chemical components plus the energy value of the whole product represent the nutritive value of milk. *Approximately one-third of these chemical components and one-half of the energy value of milk is found in the butterfat portion.*

Butterfat contributes one-fourth of the fat in the available food supply of the United States. Fats are our most concentrated form of food energy. Just as electric light bulbs do not give light until they draw energy from the electric current, our bodies cannot live and grow and function normally without energy from food. Fats from all sources, both animal and vegetable, contribute about one-third of the energy in our national food supply.

The food value of fats is not limited to the energy they supply. There is good evidence that fat, consumed as part of the diet: 1) improves the body's use of protein; 2) reduces the body's need for certain of the B-complex vitamins; 3) makes it possible to eat less total food energy without experiencing hunger and fatigue. From a

(*Please turn to page 443*)

a GOLDEN... OPPORTUNITY

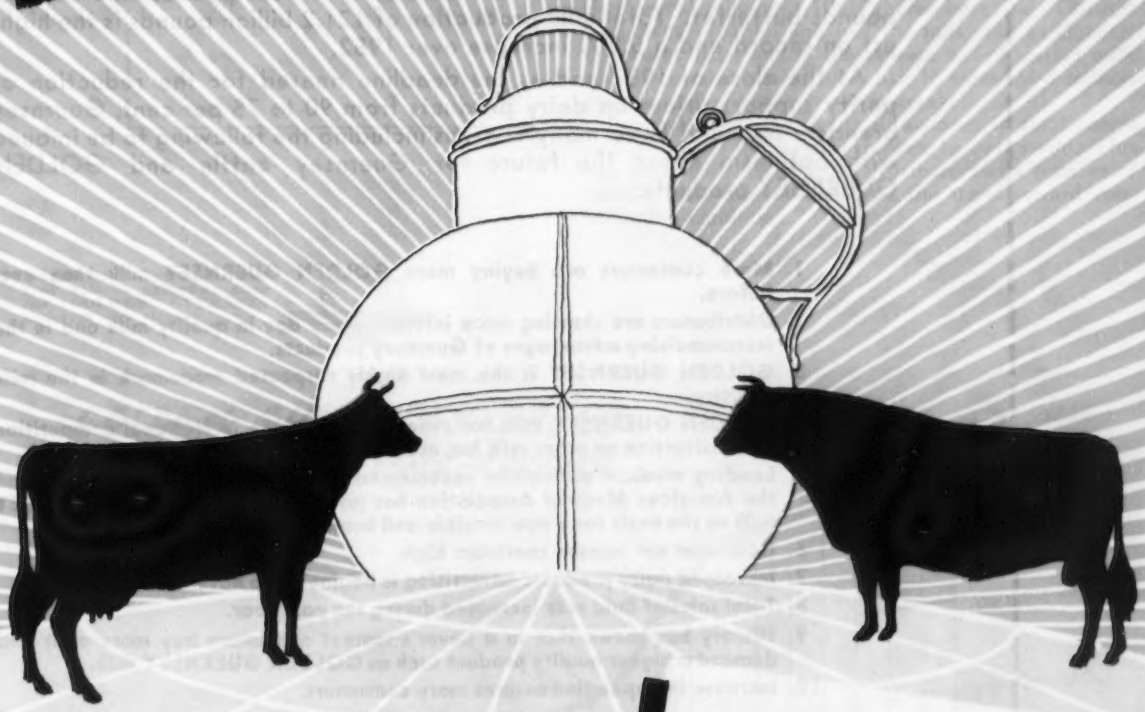

77th Annual Report

THE AMERICAN GUERNSEY CATTLE CLUB

PETERBOROUGH, NEW HAMPSHIRE

OPPORTUNITY

Dairymen are rightfully concerned about their future market. Government warehouses bulge with surpluses at high support prices. Per capita consumption of butter has dropped and substitutes have increased until the amount of each is about the same.

During the past decade there has been heavy culling of dairy cows, which along with better dairy management, relatively mild winter weather, and the rich heritage of purebred breeding stock accounts for the 1953 record high production per cow in the United States of 5447 pounds milk and 214 pounds butterfat. Total milk production of 121.2 billion pounds is the highest on record and a 5.2% increase over 1952.

At the close of 1953 and as the deadline neared for the reduction of parity support prices on dairy products from 90 to 75 per cent, Guernsey breeders had and have many reasons including the following to be imbued with optimism about the future for Guernsey cattle and GOLDEN GUERNSEY products:

1. **More consumers are buying more GOLDEN GUERNSEY milk than ever before.**
2. **Distributors are showing more interest every day in quality milk and in the merchandising advantages of Guernsey products.**
3. **GOLDEN GUERNSEY is the most highly respected trademark in the milk industry.**
4. **GOLDEN GUERNSEY milk has twice scored 100% in National competition —a distinction no other milk has ever attained.**
5. **Leading medical authorities recommend whole milk in weight control and the American Medical Association has just accepted GOLDEN GUERNSEY milk as the basis for a new sensible and healthful reducing diet plan.**
6. **Consumer net income continues high.**
7. **Increased dairy products advertising is beginning to have its effect.**
8. **Total sales of fluid milk increased during the past year.**
9. **History has shown that in a buyer's market consumers buy more of it and demand a higher quality product such as GOLDEN GUERNSEY milk.**
10. **Increase in population assures more consumers.**

Past and anticipated population trends assure tremendous increase in consuming public—11,000,000 increase in past 4 years, 13,000,000 more in next 6 years.

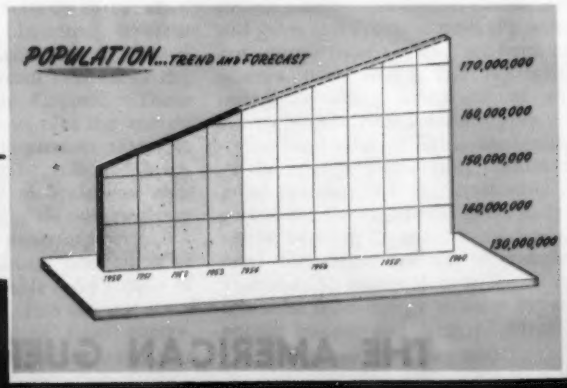

NOW let us examine the past year's records of GOLDEN GUERNSEY and The American Guernsey Cattle Club and see the evidence on which these points of optimism are based. Increased consumption of fluid milk is the greatest stimulant for general dairying and the greatest stimulant for Guernsey producers is increased demand for GOLDEN GUERNSEY products.

GOLDEN GUERNSEY SALES UP

GOLDEN GUERNSEY milk sales in 1953 of 199,108,770 quarts, an average of 545,404 per day, marks an all time high. An increase over the year before has been shown each year since 1931. There were 5,322,163 more quarts sold in 1953 than 1952.

GOLDEN GUERNSEY producers received in the neighborhood of $6 per cwt with a grand total of more than $25 million for their production in 1953. The premium averages about 35¢ per hundred. This amounted to $1,400,000 over and above what this group would have received had they not participated in the GOLDEN GUERNSEY program. Had there been no GOLDEN GUERNSEY program and had the milk sold as GOLDEN GUERNSEY been sold at the average test of market milk the government would have had in excess of 5 million more pounds of butter to put in storage.

Pennsylvania again leads all agencies in total quarts sold as well as the greatest increase in quarts sold. This was done with fewer active distributors as a number of smaller ones discontinued and the trend toward consolidation continued.

Sales have increased every year without exception since the GOLDEN GUERNSEY program was started.

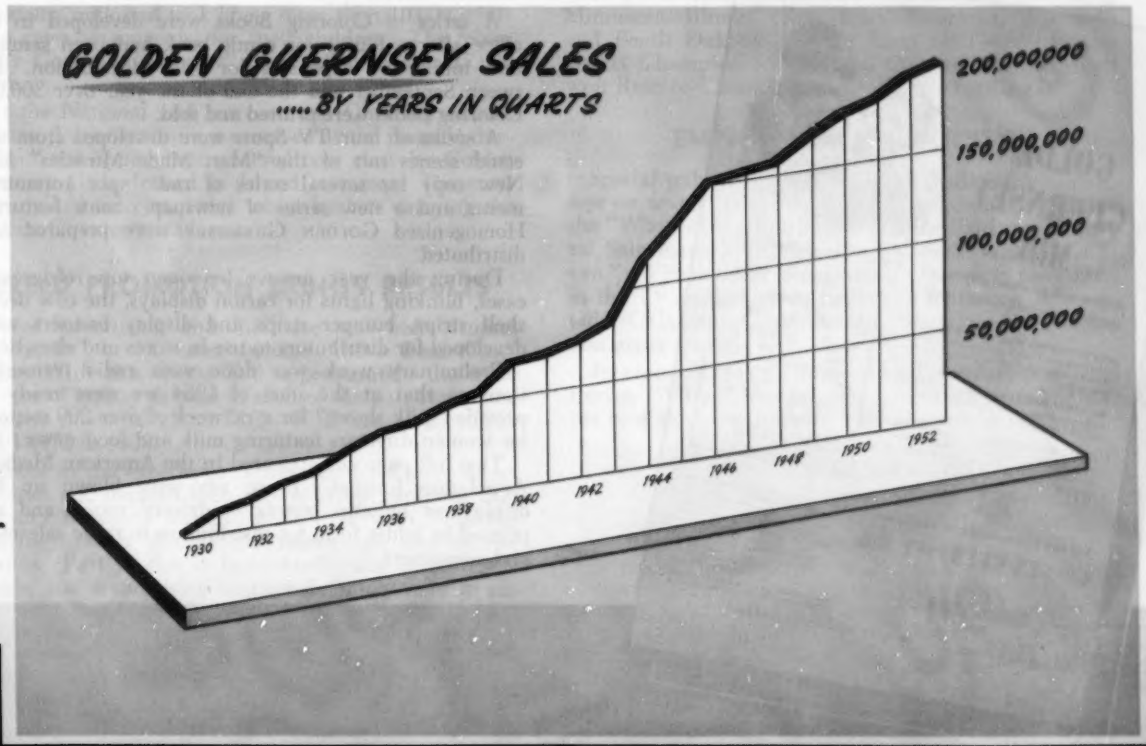

DISTRIBUTOR INTEREST GROWS

Late in the year the industry showed increased interest in our product. As a result 26 new distributors were signed that did not actually start until 1954. This trend is continuing. There were 549 active GOLDEN GUERNSEY distributors at the close of 1953.

There is a definite seasonal trend in GOLDEN GUERNSEY sales. They reach a high in May and June, with a lesser peak in September and October following vacations.

Distributors and agencies spent more than $800 thousand promoting the sale of Guernsey trade-mark milk in 1953.

Golden State in California with 12 plants is again our largest distributor. However, Abbotts Dairy of Philadelphia is gaining on them and have first place as their objective. Dinsmore Dairy Company of Florida is the only new name in the list of 25 largest distributors. They replaced Carlson-Frink of Denver. Of the 25 largest distributors 11 own registered Guernsey cattle. The first 5 of this group sell 23% of our total sales and the first 10 sell 32% of the total. This group of 25 sell 46% of all GOLDEN GUERNSEY milk sold.

HOMO SALES INCREASE

The sale of Homogenized GOLDEN GUERNSEY continues to increase. A large percentage of new distributors signing GOLDEN GUERNSEY contracts plan to sell only Homogenized GOLDEN GUERNSEY.

Early in the year the GURN Z GOLD trade-mark was approved. It applies to creamline milk testing below 4.4% butterfat and Homogenized milk testing below 4% butterfat that is processed from GOLDEN GUERNSEY milk. Sales of GURN Z GOLD continue to increase in those markets where it is offered. Although sales of this product have been confined to the mid-west area, it may be introduced in other sections in 1954.

A new color testing machine has been developed and is now available. Tests have proven this sound and practical.

There are more sales promotional campaigns lined up for the Spring of 1954 than at any one time in the history of GOLDEN GUERNSEY. With our distributors in a better position to promote sales, with a trend toward lower fat differentials and a correspondingly more attractive spread on GOLDEN GUERNSEY milk, the sales outlook for 1954 is most promising.

MILK PROMOTION INCREASES

On May 1st H. W. Adams, a trained, experienced news and radio specialist was added to the promotion staff. No phase of the work has received more attention or shows better results than publicity.

The GOLDEN GUERNSEY Distributor's News is included in the Journal on a regular schedule and reprinted for direct mail. This method of exchanging ideas and getting information on new material into the hands of distributors and fieldmen is effective and well received.

NEW MATERIAL CREATED

A series of Coloring Books were developed in the office after a four color comic book had been sampled and found too expensive for wide distribution. Between September and the end of the year over 300,000 Coloring Books were printed and sold.

A series of four TV Spots were developed from selected scenes out of the "Man Made Miracles" film. New copy for several series of radio spot announcements and a new series of newspaper mats featuring Homogenized GOLDEN GUERNSEY were prepared and distributed.

During the year arrows for open top refrigerator cases, blinking lights for carton displays, the cow decal, shelf strips, bumper strips and display banners were developed for distributors to use in stores and elsewhere.

Preliminary work was done with radio transcriptions so that at the start of 1954 we were ready to provide "milk shows" for a network of over 200 stations for women directors featuring milk and food news.

Two full page ads appeared in the American Medical Association Journal. These ads were blown up for display on bulletin boards in drivers' rooms and reprinted in folder form for distribution to route salesmen and consumers.

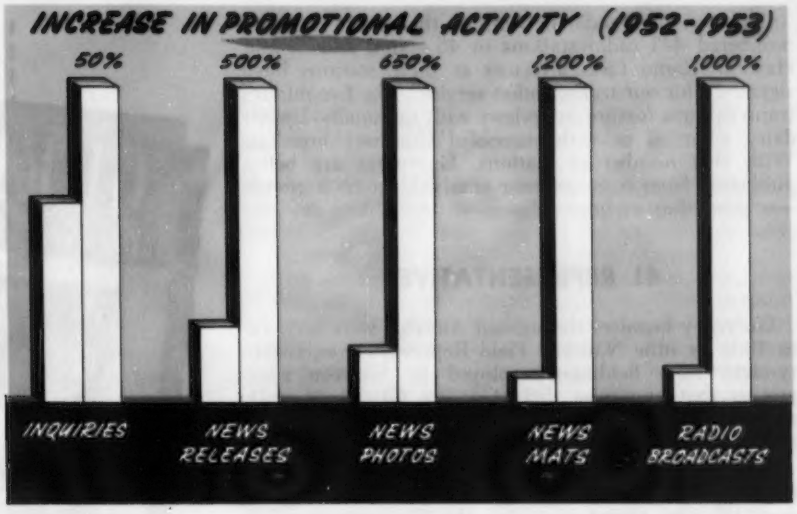

A series of six testimonial type ads on how the GOLDEN GUERNSEY program helped increase sales for distributors was featured in two National milk trade papers.

Special publicity events are aimed at focusing attention on the milk as well as the cow. GOLDEN GUERNSEY was the feature on one CBS "Wheel of Fortune" TV Show. The story of the Governor's milking contest went coast-to-coast in newspapers, magazines, and over the CBS-TV network.

A total of $86,501 worth of promotional material was sold during the year.

A special GOLDEN GUERNSEY display was sponsored at the convention of the American Medical Association in New York City. Over 6000 doctors sampled GOLDEN GUERNSEY milk and took home more than 10,000 miniature cows as souvenirs for their children. The folder "Why GOLDEN GUERNSEY" was mailed to over 17,000 doctors.

At the National and International Guernsey Shows, GOLDEN GUERNSEY milk was served at the ringside during milkout of the best uddered cow class by Golden Guernsey Girls dressed in Island costumes. The cows were milked into attractive white buckets carrying the GOLDEN GUERNSEY trade-mark.

BREED PROMOTION BRINGS RESULTS

Breed advertising and literature was built around the "profit" or "Greater Income Above Feed Cost" angle. With this theme and approximately the same amount of money as used in each of the past two years, inquiries increased about 50%—9765 inquiries in 1952 and 14,473 in 1953.

Never in the experience of the staff have more direct inquiries and requests been received from prospects that say they definitely want to get started with registered Guernseys than during the recent fall and winter months. Part of this is undoubtedly due to economic trends, and a surprising number definitely refer to advertised statements and case histories.

The 28 page booklet "Success with Guernseys" appeared as a feature in the Journal. About 50,000 copies of the booklet were distributed.

The "Liquid Gold" booklet was revised and approximately 27,000 copies distributed.

Three Guernsey "fact" cards were put out during the year. Close to 150,000 copies were put into the hands of breeders, friends and prospects. Over 32,000 copies of the miniature Journal were distributed mainly at Fairs, and 369 Fair Kits were used.

A number of Journal reprints were distributed including 2500 Farm and Sire directories, 10,000 copies of the Pictorial Judging Contest and over 3500 Panel Discussions.

Nearly 13,000 ribbons were provided to cover Guernsey classes in the 4-H and FFA divisions at county, district and state Fairs. Plaques, model cows and pens or pen and pencil sets were provided as special awards.

Thirty-three head from ten states were exhibited at the 5th National Junior Guernsey Show. Tennessee won first in the State Herd Class followed by Maryland, Minnesota, Illinois, Ohio, Iowa, Nebraska, Wisconsin and South Dakota. Delbert Long of Tennessee won Grand Champion on his Aged Cow and Ralph Albert won Reserve Champion on his Senior Yearling.

EMPHASIS ON PUBLICITY

Special publicity events included spotlighting Guernseys on several television and radio shows. In addition the "Wheel of Fortune Show" and the Fairlawn Dispersal Sale made John Cameron Swayze's "Camel Caravan." With breeder cooperation, Guernseys have been in the TV spotlight over stations in Baltimore, Schenectady, Oklahoma City, Chicago, Waterloo, Des Moines and many others.

Increases of 500 per cent in total circulation of news stories, 1200 per cent in number of news mats and 650 per cent in photos released were chalked up last year.

NEWS RELEASES — 1953

	Stories	*Circulation*
Classification	165	869
Class Leaders	77	584
Junior Membership	842	5,921
Membership	148	793
Production AR & HIR	3,900	30,375
Production Sires	389	2,943
Special Releases	311	70,554
State Champions	128	1,201
Transfers	5,182	26,237
Total	11,142	139,477

The Guernsey radio network at the end of the year numbered 443 radio stations in 46 states, Alaska and Hawaii. Radio farm directors at these stations have signed up for our transcription service. The five minute transcriptions feature interviews with nationally-known dairy scientists or with successful Guernsey breeders. With this number of stations, Guernseys are being publicized from coast-to-coast nearly 37 hours a month —or more than an hour a day.

41 REPRESENTATIVES

Guernsey breeders throughout America were serviced in 1953 by nine National Field Representatives, twenty-eight state fieldmen employed by fourteen state groups that supervise their GOLDEN GUERNSEY milk sales and four National GOLDEN GUERNSEY Representatives.

By contact with field representatives, breeders keep in close touch with the parent organization. The most effective means of telling the Guernsey story to the most people is through local organized Guernsey groups. When they assume the responsibility of effectively carrying out their well-rounded programs of activities including 4-H and FFA, exhibits at fairs, educational programs stressing dairy management to bring more profit, calling on new breeders, publicizing Guernsey achievements of their group, close cooperation with the agricultural colleges, etc., most can be accomplished in promoting the Guernsey cow. All field representatives are working toward this goal and making the maximum number of farm visits.

RESULT IS REAL SERVICE

To illustrate the combined efforts of all fieldmen in 1953 there were 16,381 farm visits made, 37,811 people saw "Man Made Miracles" at 927 showings, 1060 calls were made with college and extension personnel, 6053 contacts with Juniors, 117 fair booths arranged, 78,571 first class letters written, 972 meetings were addressed, 1480 publicity stories, etc.

The 14 states that supervise their GOLDEN GUERNSEY sales represent a total membership of 5521 in 186 county or district organizations. They offered 1024 awards to Juniors and distributed 55 issues of state publications to a circulation of 24,398.

Thanks to the efforts of field representatives and state Guernsey leaders, seven State Herds were shown in the Open Show at the National. It was the debut for Maryland, New England and New Jersey. More State Herds can make the 1954 show even better. There were 211 head exhibited in the open classes, which many veterans proclaimed one of the best quality shows ever held. McDonald Farms won both the premier exhibitor and breeder awards. This was their 9th consecutive year to win the Premier Breeder award at the National Guernsey Show.

The Grand Champion Bull was exhibited by Sumner Pingree, Flying Horse Farm, South Hamilton, Massachusetts, and the Grand Champion Cow by Malcolm Boyle, Lakewood Farm, Mundelein, Illinois.

THE JOURNAL

During 1953, like years in the past, the Journal Division has given its readers 24 issues of one of the best magazines in the agricultural and dairy field. Special inserts were prepared by the Promotion Division including results of the first National television hook-up with Guernseys on the "Wheel of Fortune" and breeder success stories in two colors.

The most popular feature of the Journal was the Pictorial Judging Contest that ran for five issues and interested 2410 contestants. The story of the life of Joseph L. Hope, written by James B. Robertson, received much favorable comment.

The trend in circulation continued slightly down with an average net paid circulation of 14,212. Advertising was maintained at a high level until July first, after which it dropped sufficiently to show a decrease of 370 pages. There were 2441 pages of paid advertising for the year.

815 FARM VISITS

The managing editor, advertising manager and assistants visited 815 farms in 27 states gathering advertising data. Not until one sits down to write an ad, or a series of ads, does he realize that this is a profession and an art in itself. Ninety-three per cent of the 2569 advertisements used during the year were written in the office by the advertising staff. This is a great service of which we are mutually proud.

TOPS IN THE FIELD

The Guernsey Breeders' Journal has always led all breed publications in total number of pages devoted to editorial and advertising material. The Journal carried 400 more pages of advertising than the Holstein-Friesian World and within a few pages as much as the Jersey Bulletin, Brown Swiss Bulletin and Ayrshire Digest combined. In editorial material the Journal exceeded that in the Jersey, Brown Swiss and Ayrshire magazines combined and ran 756 pages more than the World. *Thirty-eight per cent of all reading material in the five breed papers was carried by the Guernsey Breeders' Journal.*

Renewal subscriptions are now at 71.1 per cent which is one of the highest percentages the Journal has had. There were 2983 new subscribers in 1953. Fifty-one per cent of all new subscriptions came through the transfer slips.

Pennsylvania maintained a large lead over all other states in subscriptions with 1541, followed by New York, Ohio, Wisconsin and Indiana.

DIRECTORIES and BOOKLETS

Breeder interest and response continues in the farm booklet and directory plan of advertising developed by the advertising staff. The New England Directory was the largest with 120 pages followed by Ohio with 92. Other State Directories that were published during the year were New Jersey, Virginia and Pennsylvania.

SERVICE

To prepare and print a special directory of 120 pages similar to the one handled for the New England breeders, the Journal staff actually traveled over 5,000 miles and visited 221 herds in gathering data for copy. While at the farms, facts were secured on the breeding programs, type of testing, cow families, stock for sale and other information of value from a promotional standpoint.

Following the farm visits, the material was all sent to the HR Division where it was checked, and the dates of birth, sires, dams, grandsires and granddams were obtained for use in preparing copy. The Journal staff then went to the A. R., HIR, Pedigree and P. R. Divisions to get performance data. The records, classifications and show winnings were noted. Outstanding full brothers and sisters or maternal sisters were also recorded. The staff then checked for pictures and cuts to see what could be used in the advertisements.

After carefully studying all the assembled data, over 90 per cent of the advertising copy in the New England Directory was actually written by the Journal staff and submitted to advertisers final approval. Once the copy was approved, it was sent to the printer for typesetting. Then began the job of proof reading, laying out the special forms, grouping the advertising by states, and planning an effective and attractive layout.

After this material had all been assembled and prepared the staff worked with the artist in planning and designing an attractive two-color cover that focused a maximum of attention on this special insert.

In addition to the work on the New England Directory, 58 other pages of advertising and the entire editorial section were handled in a similar manner, and required a similar amount of research, checking and preparation in this one typical issue.

All advertising and editorial material is closely checked for accuracy and for the protection of advertisers, buyers and readers.

MORE IN '54

This year, the trend toward State Directories is continuing. A New York Directory of 116 pages, the largest single directory yet published by one State, has been prepared and published. Work is in progress on directories for Pennsylvania, Wisconsin, North and South Carolina and the Deep South.

Pennsylvania and New Jersey were practically tied for first place in amount of advertising carried. Pennsylvania with 280.9 pages and New Jersey 280.8, New York, Maryland, Massachusetts and Indiana followed.

The fourth edition of the Farm and Sire Directory, listed 435 farms and featuring 1449 Guernsey sires, was one of the largest issues ever published.

1953 ranks as one of the highest in breeder participation. Advertising was carried in the Journal by 1050 breeders. There were 76 commercial advertisers. The 2569 advertisements were made up of 1364 in page size, 786 half pages, 224 quarter pages, 64 eighth pages and 84 full page plates.

PILLARS of

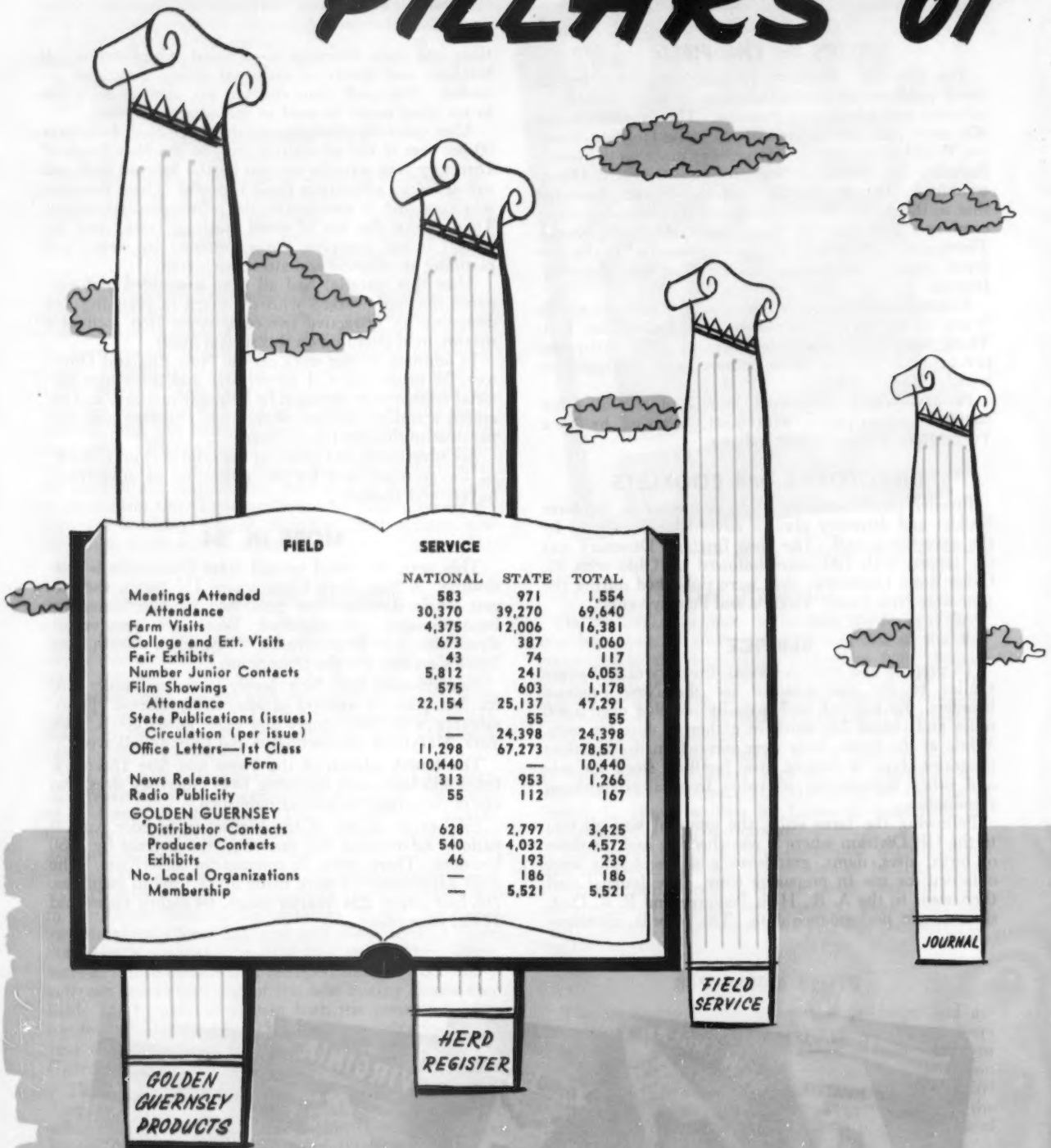

FIELD SERVICE

	NATIONAL	STATE	TOTAL
Meetings Attended	583	971	1,554
Attendance	30,370	39,270	69,640
Farm Visits	4,375	12,006	16,381
College and Ext. Visits	673	387	1,060
Fair Exhibits	43	74	117
Number Junior Contacts	5,812	241	6,053
Film Showings	575	603	1,178
Attendance	22,154	25,137	47,291
State Publications (issues)	—	55	55
Circulation (per issue)	—	24,398	24,398
Office Letters—1st Class	11,298	67,273	78,571
Form	10,440	—	10,440
News Releases	313	953	1,266
Radio Publicity	55	112	167
GOLDEN GUERNSEY			
Distributor Contacts	628	2,797	3,425
Producer Contacts	540	4,032	4,572
Exhibits	46	193	239
No. Local Organizations	—	186	186
Membership	—	5,521	5,521

STRENGTH

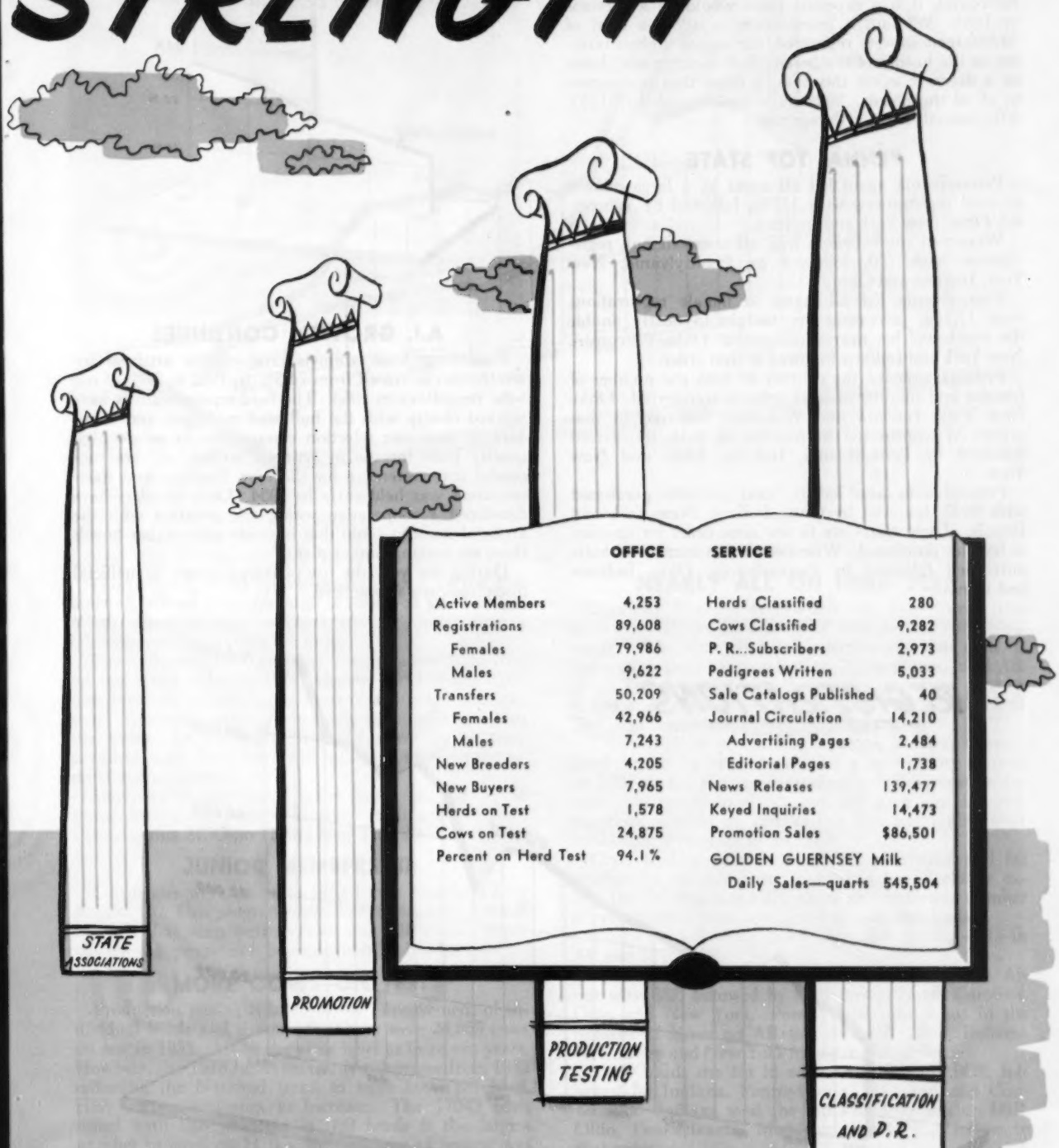

OFFICE		SERVICE	
Active Members	4,253	Herds Classified	280
Registrations	89,608	Cows Classified	9,282
Females	79,986	P. R...Subscribers	2,973
Males	9,622	Pedigrees Written	5,033
Transfers	50,209	Sale Catalogs Published	40
Females	42,966	Journal Circulation	14,210
Males	7,243	Advertising Pages	2,484
New Breeders	4,205	Editorial Pages	1,738
New Buyers	7,965	News Releases	139,477
Herds on Test	1,578	Keyed Inquiries	14,473
Cows on Test	24,875	Promotion Sales	$86,501
Percent on Herd Test	94.1%	GOLDEN GUERNSEY Milk	
		Daily Sales—quarts	545,504

FEMALE REGISTRATIONS SECOND HIGHEST TOTAL IN HISTORY

Considering the moratorium on overdue registration papers in 1952, which stimulated more than normal recordings, it was expected there would be a decrease in 1953. Without a moratorium in 1953, a total of 79,986 females were registered, the second highest number in the history of the breed. Bull registrations showed a decrease again this year, a trend that is common to all of the breeds. 9622 bulls were recorded in 1953. 5075 animals were birth reported.

PENNA. TOP STATE

Pennsylvania again led all states by a large margin in total registrations with 11770, followed by Wisconsin, Ohio, New York and Indiana.

Wisconsin continued to lead all states in bull registrations with 750, followed by Pennsylvania, New York, Indiana and Ohio.

Pennsylvania led all states in female registrations with 11,109, increasing her margin to nearly double the number of her nearest competitor. Ohio, Wisconsin, New York and Indiana followed in that order.

Pennsylvania led the country in both the number of females and number of total animals transferred. Ohio, New York, Indiana and Wisconsin followed in that order. Wisconsin led in number of bulls transferred followed by Pennsylvania, Indiana, Ohio and New York.

Pennsylvania also led in total animals purchased with 6932, followed by Ohio, Indiana, New York and Illinois. These states are in the same order for number of females purchased. Wisconsin led in number of bulls purchased followed by Pennsylvania, Ohio, Indiana and Illinois.

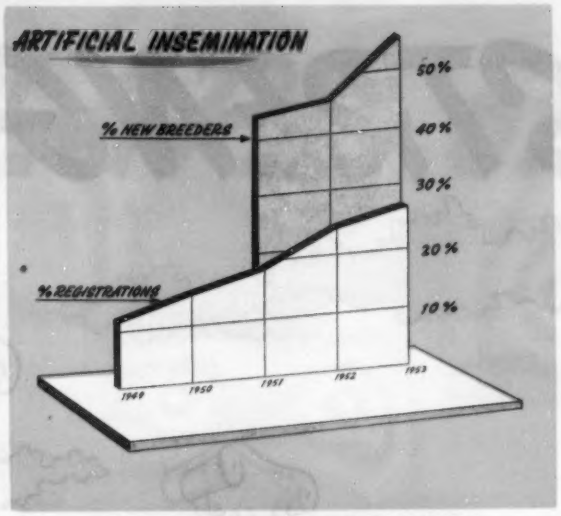

A.I. GROWTH CONTINUES

Recordings from animals produced by artificial insemination increased from 24.5% in 1952 to 27% of our total recordings in 1953. The field representatives have worked closely with the bull stud managers and members of their sire selection committiees to secure high quality bulls for use in artificial service. A very successful sire conference for the New England and Eastern areas was held early in 1954. Ohio breeders have developed a cooperative young sire program with the artificial studs in Ohio that is so attractive other breeds there are making similar plans.

During the year the use of frozen semen in artificial insemination was practiced.

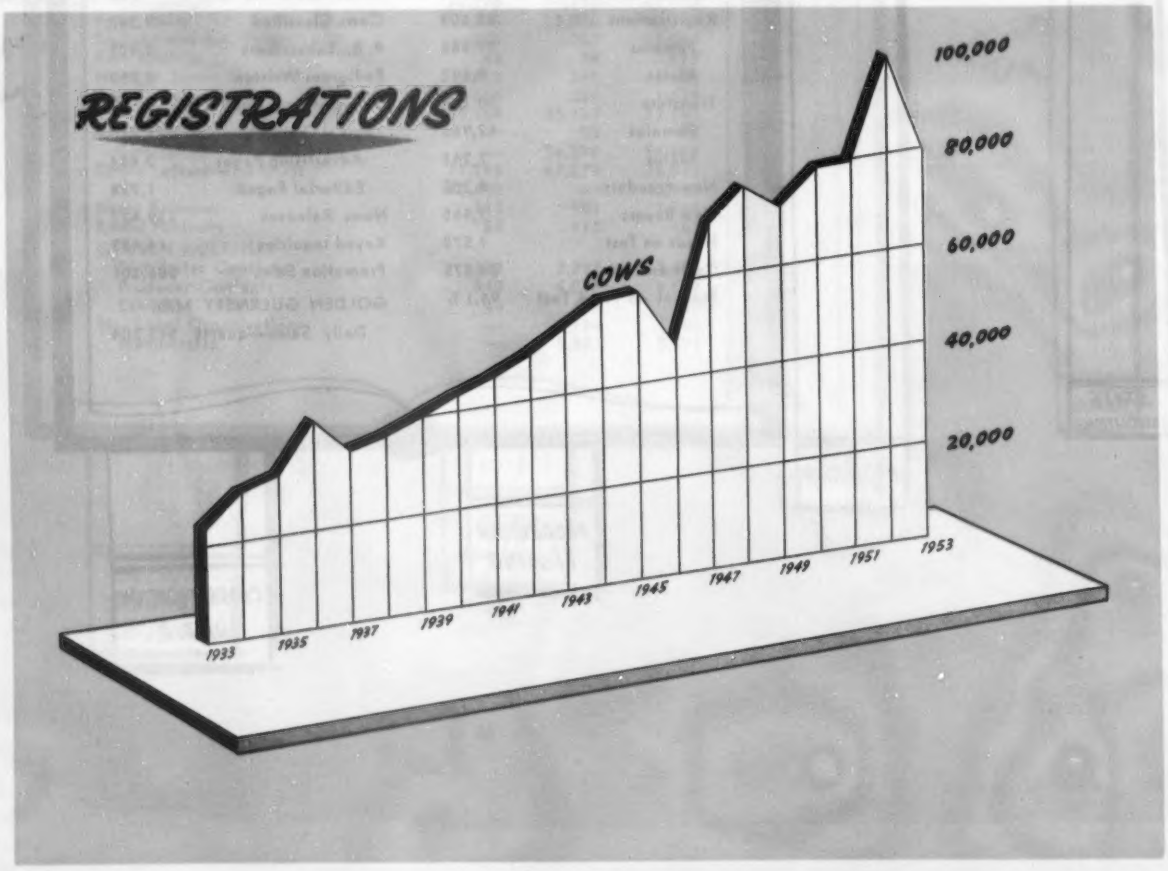

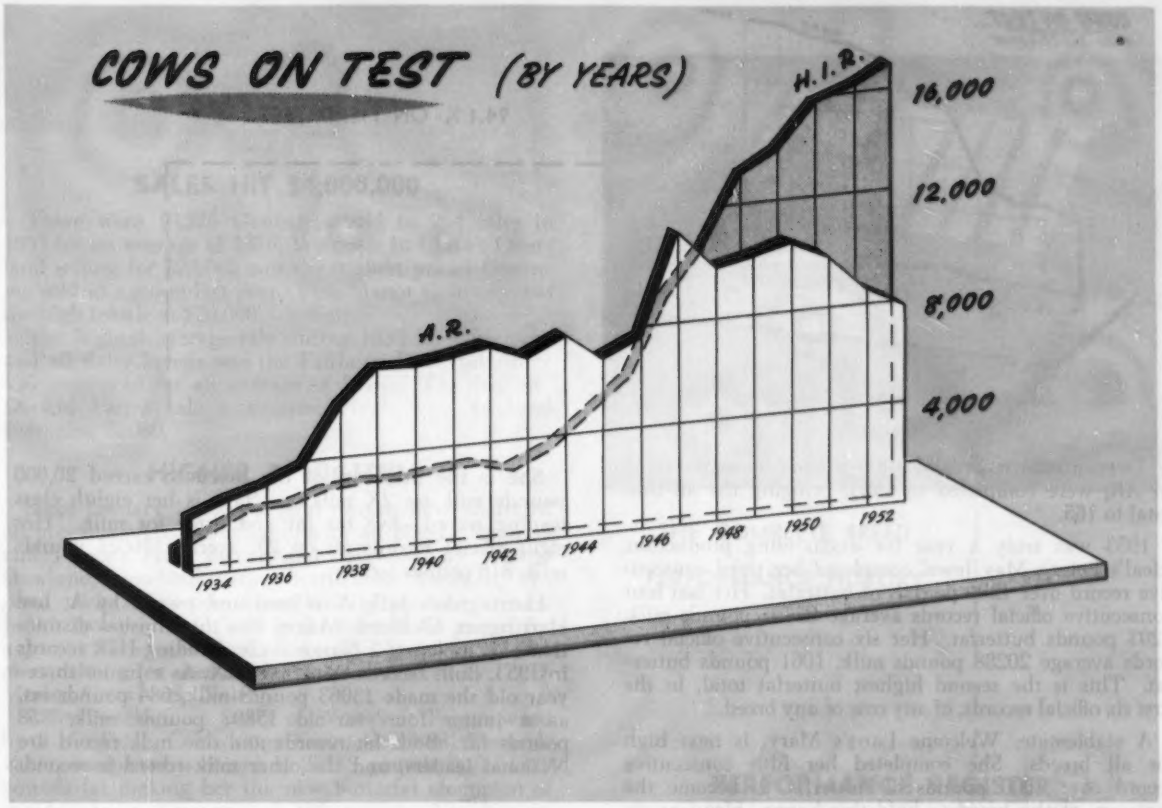

The parental blood typing program used by the five breeds has been a combination of Research and Service. A committee is now working toward establishing a laboratory to do service work only.

The influence that artificial insemination is having on our breed is boldly illustrated by 56% of our 4205 new breeders in 1953 being users of artificial insemination. Extension plans include close cooperation with the units. An expanded program of service to their personnel and their users will influence breed improvement and expansion.

Membership certificates were issued to 138 in 36 states during the year. The three leading states were Pennsylvania 21, Ohio 11 and New York 10.

JUNIOR MEMBERSHIP

Certificates were issued to 1053 Junior Members after August 1st. This program, approved at the 1953 Annual Meeting, has been well received and will attract many more young people as it becomes more widely known.

MORE COWS ON TEST

Production testing is basic in the improvement of individual herds and the breed. There were 24,855 cows on test in 1953. About the same level as in recent years. However, the 1578 herds on test is a decrease from 1952 reflecting the National trend to more cows per herd. HIR testing continues to increase. The 17043 cows tested with this program in 989 herds is the largest number of cows on HIR since this form of testing was established in 1930. This represents 68.5% of the cows on official test. Of the 7832 cows tested in the AR, 6342 were on Herd Test and 1490 on Selective. Of all cows tested 94.1% were under the Herd Test plan with only 5.9% under Selective.

A new count of cows on test, using the same basis as other breeds which includes dry cows in HIR herds, shows 26,134 on HIR and 8,042 on A. R. for a new high total of 34,176 Guernseys on official test.

NEARLY ALL ON HERD TEST

Guernsey breeders everywhere can help correct the prevalent misunderstanding of our testing program. Many believe that all AR is selective and that most of our testing therefore is selective. An explanation of AR Herd Test to point out that every cow must have a record and that over 94% of our cows are on the Herd Test plan would be very helpful to the breed.

The procedure of entering cows on test was streamlined during the year. Now, after a herd is once entered on HIR or AR test, an individual entry application for each cow has been eliminated and each cow is automatically entered on test as her first test report after freshening is received in the office.

Class leading records based on both milk and fat production are now being published for all classes except the 3X classes in HIR where an insufficient number of records have been completed to establish leaders.

There are 149 herds doing bimonthly testing—119 in AR and 30 in HIR.

Pennsylvania leads in the number of cows on AR test with 888, followed by New Jersey, North Carolina, Ohio and New York. Pennsylvania also leads in the number of herds on AR test with 64. Ohio, Indiana, New Jersey and New York follow in that order.

Ohio heads the list in cows on HIR with 1432, followed by Indiana, Pennsylvania, Michigan and Connecticut. Indiana is at the top with 99 herds on HIR. Ohio, Pennsylvania, Michigan and Illinois follow in that order.

NEW HIGHS ESTABLISHED

Each year more outstanding production records are developed illustrating the excellent breeding and management practiced by Guernsey breeders throughout America for greater profit.

During 1953 seven new National milk records were made in AR and sixteen in HIR. Twelve new National fat records were made in AR and seventeen in HIR.

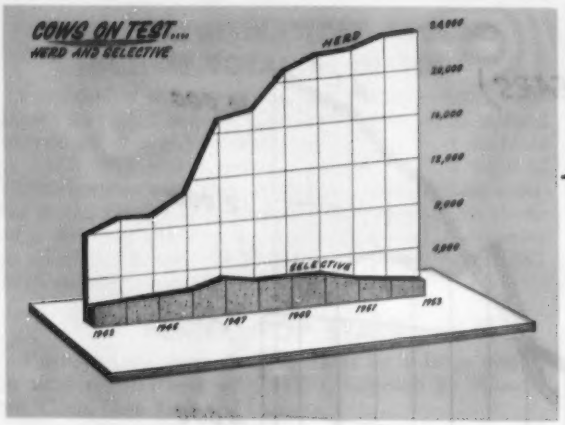

94.1% ON HERD TEST

Twenty-nine records of 1000 pounds fat or more, all in AR, were completed in 1953, bringing the all-time total to 165.

1953 was truly a year for outstanding production. Ideal's Peter's May Jewel completed her third consecutive record over 1200 pounds of butterfat. Her last four consecutive official records average 22791 pounds milk, 1203 pounds butterfat. Her six consecutive official records average 20288 pounds milk, 1061 pounds butterfat. This is the second highest butterfat total, in the first six official records, of any cow of any breed.

A stablemate, Welcome Lane's Mary, is next high for all breeds. She completed her fifth consecutive record over 1000 pounds of butterfat to become the first cow of the breed to hold this honor. Her first six official records, all but two meeting calving requirements and those two missing by only a few days, average 19642 pounds milk, 1026 pounds fat. She now has another good record in progress. This is truly a great accomplishment by and tribute to Ideal Farms, Augusta, New Jersey, owned by Jacob Tanis and Sons where all of these records have been made. "Jewel" was bred by them, while "Mary" was bred by Jay R. & Paul Kellar of Mt. Vernon, Ohio.

Western Glow Butterfat Miss bred and owned by the Friedrichs Bros., Bow, Washington, and 1952 winner of the Tarbell Trophy, completed a record in 1953 of 21573 pounds milk, 1095 pounds fat on twice a day milking.

She is the first cow of the breed to exceed 20,000 pounds milk on 2X milking. This is her eighth class leading record—five for fat and three for milk. Her eight official records all on 2X average 16021 pounds milk, 816 pounds fat.

Harrington's Julie Ann bred and owned by A. Lee Harrington, Guilford, Maine, has the unusual distinction of completing 2 National class leading HIR records in 1953. Both records were 305C-2X. As a Junior three-year old she made 13063 pounds milk, 684 pounds fat, as a junior four-year-old 15807 pounds milk, 858 pounds fat. Both fat records and one milk record are National leaders, and the other milk record is second.

TESTING PAYS

A study of the 1953 sales clearly shows that *it pays to test*. Cows two years old and over with official records averaged $558 while those without records and whose dams had no records averaged $270. Those out of dams with records averaged $376.

In other words an offcial record on the dam added an average of $106 to the sale price of each daughter. *An offcial record on a cow and her dam added $288 to her sale price* on the average. Need any more be said in support of testing?

TESTING PAYS

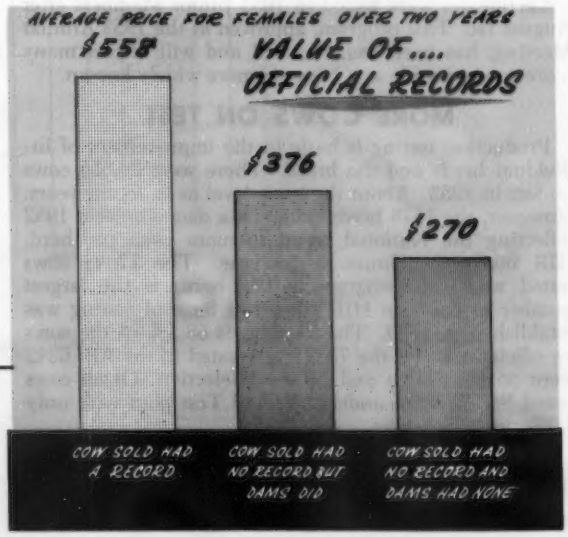

SALES HIT $4,000,000

There were 10,525 Guernseys sold in 204 sales in 1953 for an average of $376. Welcome In Clara's Oberland selling for $25,000 was the highest priced Guernsey sold at auction last year. Pine Manor Courtesy was the high female at $20,000.

The highest average sale during 1953 for Guernseys and all dairy breeds was the Fairlawn Dispersal where 136 head sold for an average of $3703. The 5th McDonald Farms sale was second high with 44 head averaging $2080.

HIGHER & HIGHER

Since January 1, 1954 several records have shattered all previous highs including one for all breeds. Hominy Hill Prince's Harp owned and developed by Weston Howland, Howland Farm, Brattleboro, Vermont, finished with 16738 pounds milk, 1017 pounds fat as a Junior two-year-old. This is the highest fat record for a Junior two-year-old of all breeds. She was bred to meet calving requirements. "Harp" was bred by H. D. Mercer, Colts Neck, N. J.

A few weeks later Dotty of West Side Farm owned by S. C. Price, Coldsprings Farm, Hazelton, Pennsylvania, completed a record of 25338 pounds milk, 1329 pounds fat making her the new butterfat champion of the breed, by a margin of 106 pounds. She has an earlier record as a four-year-old of 19282 pounds milk, 929 pounds fat and has three times been classified Excellent. She illustrates the combination of excellence in both production and type which progressive breeders have as their ideal. "Dotty" was bred by Eli McHenry, Benton, Pennsylvania.

TYPE CLASSIFICATION

Type classification is another basic program for improving the individual herd and the breed. The 9282 cows classified in 1953 by L. V. Wilson and C. B. Finley is the largest number of cows classified in any year since the program started in 1947.

	E	VG	D	A	F	P	Total
1953	296	2623	4036	1849	449	29	9282
Total to date	1357	12722	25454	12777	2914	345	55569

Wisconsin led all states in number of cows and herds classified with 802 and 25 respectively.

There were 2498 cows reclassified. During the year all Desirable cows classified only one time under 5 years of age and rated Desirable were required to be reclassified if the herd was reclassified and they were under 8 years of age. The results showed that the rating of the large majority remained the same and that more were raised than lowered. Required reclassification of Desirables was discontinued at the close of 1953.

The office staff and breeders regret Les Wilson's decision to discontinue the work. However, the breed is fortunate in having the services of Lawrence Colebank who is on leave of absence from the University of Tennessee as our official classifier along with C. B. Finley.

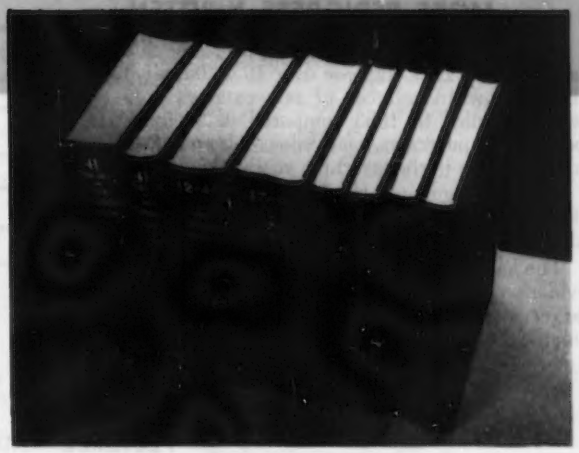

THE COMPLETE BREED

PERFORMANCE HISTORY

PERFORMANCE REGISTER

First copies of Volume VI of the Performance Register containing 1952 performance data were mailed March 20, 1953. This was three months earlier than any previous volume had been available. New methods of assembling data and in printing made this possible. Unfortunately the type in that volume was not as legible as previous issues. However, to improve this more space was left above each sire's name in Volume VII and this issue was mailed two weeks earlier than any previous volume. The names of daughters will be further indented in Volume VIII to make it more easily read.

Volume VII carries the Performance data on 38294 females and 13040 sires. Entering for the first time are 14143 females and 2250 sires. The others are reentries. This Volume contains 26,700 official production records, 7207 type classification ratings and 1889 show winnings.

At the end of 1953 there had been 1159 copies of Volume VII distributed.

In the future breeders whose herds are on official test will automatically receive the current Performance Register volume, providing they have any cows that have completed records published. The cost of this will be covered by the annual herd testing fee.

MORE PEDIGREES WRITTEN

Pedigree service continues to grow. The 5033 written last year is a 20% increase over 1952, largely a result of the increase in number of sale catalogs prepared. 40 were compiled in 1953 compared to 31 in 1952. The per cent of pedigrees for catalogs has increased from 25 to 40 per cent in the last three years.

The catalog work is seasonal which results in two thirds of our pedigrees being written in three months of the spring and three in the fall.

The small catalog size 7 X 9½ is the most popular as evidenced by 34 orders for it compared to 6 of the larger size. Experimental work is being done with a smaller size.

PEDIGREE AND SALE CATALOG SERVICE

FINANCIAL STATEMENTS

GOLDEN GUERNSEY, INCORPORATED

Balance Sheet as of December 31, 1953

ASSETS

Cash	$12,723.12
Accounts Receivable	15,797.77
Advertising Service Supplies	24,776.89
Equipment	2,607.61
TOTAL ASSETS	**$55,905.39**

LIABILITIES

Accounts Payable	$2,982.14
Other Items	1,396.05
TOTAL LIABILITIES	**$4,378.19**
Surplus	51,527.20
	$55.905.39

THE AMERICAN GUERNSEY CATTLE CLUB

Balance Sheet as of December 31, 1953

ASSETS

Cash	$7,501.59
Accounts Receivable	48,480.15
Notes Receivable	87,500.00
Inventories	1,100.00
Real Estate	530,868.41
Equipment	12,000.00
TOTAL ASSETS	**$687,450.15**

LIABILITIES

Accounts Payable	$26,463.20
Mortgages	196,606.06
Other Items	60,023.35
TOTAL LIABILITIES	**$283,092.61**
Surplus	404,357.54
	$687,450.15

Recapitulation of Combined Balance Sheets of The American Guernsey Cattle Club and Golden Guernsey, Inc., as of December 31, 1953

Assets		**$743,355.54**
Liabilities	$226,051.40	
Other Items	61,419.40	
Surplus	455,884.74	
Total Liabilities and Surplus		**$743,355.54**

Combined Income and Expense Statement for Year Ending December 31, 1953

Income	**$1,198,607.30**
Expense	**1,214,178.00**
Net	**$15,570.70**

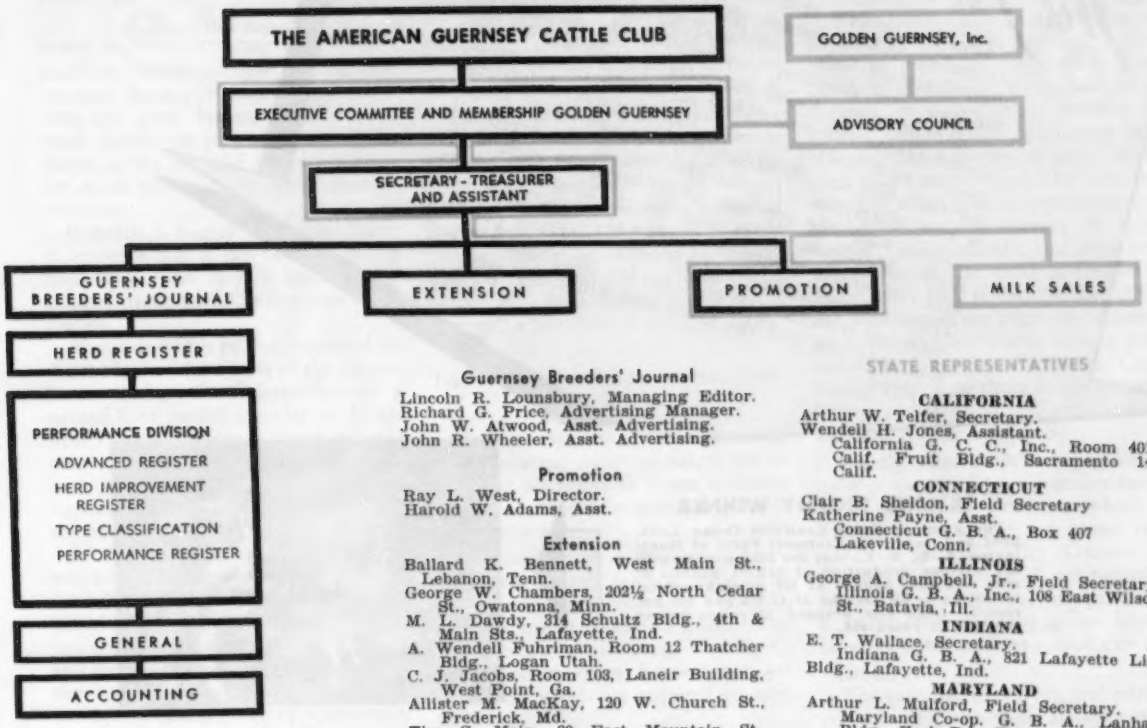

THE AMERICAN GUERNSEY CATTLE CLUB

Officers And Executive Committee

R. F. Loree, Florham Park, N. J., President '58.
Kent B. Hayes, Oklahoma City, Okla., Vice-President '58.
John S. Ames, Boston, Mass., 2nd Vice-President '56.
Karl B. Musser, Secretary-Treasurer.
James B. Sweeney, Attorney.
George W. Emde, P.O. Box 319, Lodi, Calif. '57.
George Watts Hill, 111 Corcoran St., Durham, N. C. '57.
Delbert H. Kingston, Cary, Ill. '57.
Otto H. Liebers, Lincoln, Neb. '54.
J. W. McCoy, R. F. D., West Chester, Pa. '55.
J. M. McDonald, Cortland, N. Y. '55.
Gavin W. McKerrow, Pewaukee, Wis. '56.
R. H. McMurtrie, Huntingburg, Ind. '55.
Kenneth C. Price, Port Orchard, Wash. '54.
G. B. Walker, Stoneville, Miss. '54.
John D. Worthington, Bel Air, Md. '56.
Howard J. Ziegler, Clyde, Ohio '58.

Year indicates Committee term expiration

Administration

Karl B. Musser, Secretary-Treasurer.
Robert D. Stewart, Asst. Secretary-Treasurer.
Elmer H. Shattuck, Purchases and Production.

Comptroller

F. Russell Abbott.
Charles T. Heater, Asst.

Herd Register

J. E. Cunningham, Director.
Floyd L. Greenburg, Asst.

Performance

C. M. Cummings, Director and Office Manager.
Clarence W. Greenie, Superintendent of A. R. and H. I. R.
S. W. Kereazis, Asst.
Irving E. Nichols, Superintendent of Performance Register and Pedigrees.

Guernsey Breeders' Journal

Lincoln R. Lounsbury, Managing Editor.
Richard G. Price, Advertising Manager.
John W. Atwood, Asst. Advertising.
John R. Wheeler, Asst. Advertising.

Promotion

Ray L. West, Director.
Harold W. Adams, Asst.

Extension

Ballard K. Bennett, West Main St., Lebanon, Tenn.
George W. Chambers, 202½ North Cedar St., Owatonna, Minn.
M. L. Dawdy, 314 Schultz Bldg., 4th & Main Sts., Lafayette, Ind.
A. Wendell Fuhriman, Room 12 Thatcher Bldg., Logan Utah.
C. J. Jacobs, Room 103, Laneir Building, West Point, Ga.
Allister M. MacKay, 120 W. Church St., Frederick, Md.
Tim C. Main, 29 East Mountain St., Fayetteville, Ark.
Elmer J. Meadows, Room 302 Corbett Bldg., Portland 4, Ore.
Joseph Pendergast, 3 Main St., Cobleskill, N. Y.

Type Classification

Lawrence O. Colebank, 1 Circle Hill Drive, Knoxville, Tenn.
C. B. Finley, Grimes, Iowa.

GOLDEN GUERNSEY, INC.

Officers

R. F. Loree, Florham Park, N. J., President '58.
Kent B. Hayes, Oklahoma City, Okla., Vice-President '58.
Karl B. Musser, Secretary-Treasurer.
Robert D. Stewart, Asst. Secretary-Treasurer.

Directors

Gavin W. McKerrow, Pewaukee, Wis.
R. H. McMurtrie, Huntingburg, Ind.
John D. Worthington, Bel Air, Md.

Advisory Council

Lloyd B. Wescott, Chairman, R. 3, Clinton, N. J. '54.
S. Bruce Black, East Pepperell, Mass. '54.
Frank D. Brown, Jr., Port Deposit, Md. '54.
W. W. Fitzpatrick, Quail Roost Farms, Rougemont, N. C. '54.
W. C. Locke, Kalamazoo, Mich. '55.
John Lyman, Middlefield, Conn. '56.
W. H. Odlum, Rozelle, Ill. '56.
Claude A. Potts, Lebanon, Ind. '54.
S. C. Price, Hazelton, Pa. '55.
Lloyd Riford, Auburn, N. Y. '55.
Clarence Sheridan, Fond du Lac, Wis. '55.
A. Ralph Shoemake, Dayton, Ohio '56.
E. C. C. Woods, Hanover, Va. '56.

(Year indicates Council term expiration)

MILK MARKETING

J. Frank Johnson, Director.
W. Donald Moffat, Asst.
Mike Stuhlsatz, Representative, Peterborough, N. H.

Field Representatives

Lee L. Jennings, 202½ North Cedar Street, Owatonna, Minn.
Albion R. Lane, Peterborough, N. H.

STATE REPRESENTATIVES

CALIFORNIA

Arthur W. Telfer, Secretary.
Wendell H. Jones, Assistant.
California G. C. C., Inc., Room 401, Calif. Fruit Bldg., Sacramento 14, Calif.

CONNECTICUT

Clair B. Sheldon, Field Secretary
Katherine Payne, Asst.
Connecticut G. B. A., Box 407 Lakeville, Conn.

ILLINOIS

George A. Campbell, Jr., Field Secretary.
Illinois G. B. A., Inc., 108 East Wilson St., Batavia, Ill.

INDIANA

E. T. Wallace, Secretary.
Indiana G. B. A., 821 Lafayette Life Bldg., Lafayette, Ind.

MARYLAND

Arthur L. Mulford, Field Secretary.
Maryland Co-op. G. B. A., Lanham Bldg., York Rd., Towson 4, Md.

MICHIGAN

A. P. Cole, Field Secretary.
Michigan G. B. A., 404 Charles St., East Lansing, Mich.

MISSOURI

Dr. H. A. Herman, Secretary-Treasurer.
Missouri G. B. A., 409 Exchange National Bank Bldg., Columbia, Mo.

NEW JERSEY

Wm. M. Nulton, Jr., Field Secretary.
Louis Gruninger, Assistant.
New Jersey G. B. A., New Jersey Agricultural Exp. Sta., New Brunswick, N. J.

NEW YORK

B. J. H. Rikert, Business Manager.
Maynard B. Abbott, Assistant.
John A. Sims, Assistant.
New York G. B. Co-op., 1606 E. Erie Blvd., Syracuse, N. Y.

NORTH AND SOUTH CAROLINA

Mack H. Alman, Field Secretary.
North and South Carolina G. B. Associations, 114 Brookside Rd., Spartanburg, S. C.
Dewey W. Hennessee, Asst. Field Representative, P.O. Box 43, Forest City, N. C.

OHIO

Robert W. Bishop, Field Secretary.

H. E. Denlinger, Milk Marketing Representative, Ohio G. B. A., Public Sq., Wooster, Ohio.

PENNSYLVANIA

William H. Juzi, Business Manager.
Lloyd R. Eyler, Golden Guernsey Representative.
John B. Blyholder, Jr., Northeastern Fieldman.
Pennsylvania G. B. A., 601 Payne-Shoemaker Bldg., P.O. Box 491, Harrisburg, Pa.
Charles W. Van Horn, Southeastern Fieldman, R. D. 1, Lansdale, Pa.

WESTERN PA. OFFICE

Wade White, Western Fieldman.
Howard R. Davis, Jr., Assistant.
404 Coulter Bldg., Greensburg, Pa.

VIRGINIA

K. M. Mace, Field Secretary.
Hugh M. Hutson, Assistant.
Virginia G. B. A., Room 204 Lyric Bldg., 9th and Broad Streets, Richmond 19, Va.

WISCONSIN

Charles L. Dalton, Secretary.
Wisconsin G. B. A., Box 14, Waukesha, Wis.

The Future....

Already, the new year finds Guernseys reaching new pinnacles. World records are being established anew then shattered faster and faster by Guernseys due to the love, care, devotion, management and development of our breeders. Good examples include the highest record Junior two-year-old of all breeds, two Guernsey queens each averaging over 1000 pounds of butterfat for their first six official lactations to lead for all breeds, a new champion butterfat producer of the breed, the highest state sale averages for all breeds in each of the Rocky Mountain states and the California territory, and the largest number of entries at several state fairs. These accomplishments along with the many points of optimism indicate new horizons for the greatest expansion that you and the fawn and white cow have ever enjoyed.

SKYLINE TROPHY WINNER

The great producer Caumsett Ocean Leda, bred and owned by Caumsett Farm of Huntington, L. I., N. Y., was the 1953 winner with her lifetime production of 143,791 pounds of milk and 6754 pounds of fat in eight official lactations — an average of 17,974 and 845 per record. Leda also dropped 12 calves before she was 12 years old.

TARBELL TROPHY WINNER

Ivy Oak Belle's Jingle, a 10-year-old bred by W. H. Brandt of Silverton, Oregon and owned by M. C. Fleming of Troutdale, was the 1953 winner with 1030 pounds of fat in the 305C—3x division. This exceeded the breed average for this A. R. class by 96.19 percent. Jingle combines both type and production, classifying Excellent in '51.

TOP BULL SOLD

Welcome In Clara's Oberland, bred by W. W. McKitrick and Son of Dublin, Ohio, was purchased by E. B. Hensiee of Kingston Springs, Tennessee at the Welcome In Farm dispersal for $25,000. At the same sale, his dam, Welcome In Forward's Clara, sold for $5,500. She's the breed's milk champion with her record of *26672—1120—6yrs—365—3x.

TOP FEMALE SOLD

Pine Manor Courtesy, bred by Ernest Martin of Goshen, Indiana, sold for $20,000 at the Fairlawn dispersal last summer to A. M. Sonnabend of Millis, Massachusetts. Sired by Coronation Count and out of Pine Manor Crown Jewel, she is the dam of Gardenville Rose King, that sold for $50,000 in 1950.

Butterfat . . .

(*Continued from page 426*)

practical standpoint, this means that we need fat in our diets so that: children can grow better; all of us can work harder or recover from illness faster; or we can take off excess body fat more comfortably when that is necessary.

Butterfat is highly digestible. There is evidence that it can be used in the diet of human beings under some conditions where other fats may cause distress.

About one-fifth of the vitamin A in the available food supply of the United States comes from butterfat—in a natural form readily used by the body. Much of the vitamin A in other foods is in a form which is not as well utilized (i.e., the carotene and other precursors of vitamin A found in many vegetable foods).

It must be kept in mind that fats which simulate butterfat approach its nutritive value only because of the addition of vitamin A. This vitamin is essential for normal human growth and health. It has a special function in the outer layers of cells and the skin and eyes, of the respiratory, alimentary, and genito-urinary tracts. It is necessary for sight in darkness and semi-darkness; for proper formation of bones and teeth, and even for reproduction of the human race.

We must depend upon the fats in our diets to supply fatty acids and other fat-soluble nutrients required by the body. Butterfat contains a wider assortment of fatty acids than does any other common food fat. It contains the fatty acid found only in animal fats which can meet all of the body's need for the essential fatty acids. The exact function of the essential fatty acids in the body is not yet known but they are needed for normal growth and for healthy skin. Their concentration in such tissues as heart and kidney suggest they also have a vital function there.

Some of all of the known fat-soluble vitamins (A, D, E, and K) are present in butterfat, though only vitamin A is present in significant amounts. Butterfat also appears to contain an unidentified factor essential for reproduction and the suckling of young.

The unique chemical and physical characteristics of butterfat are not duplicated by any other fat. The flavors which occur naturally in butterfat enhance its own value and improve the palatability of all foods with which it is used.

The importance of the good taste of foods to human beings ought not be underestimated. Foods which are not acceptable to the human palate will not contribute much to man's nutritional needs nor net a profit to him who attempts to market them. Even pills, taken to relieve distress in man, are coated with an acceptable flavor to increase their usefulness.

The human acceptability and the nutritive contribution of butterfat are perhaps best emphasized by a single fact. *Ninety-eight per cent of the butterfat produced in the United States is used as human food.* The only reason this is not 100 per cent is because the remaining two per cent is used to perpetuate the dairy herd. It is fed to young calves during the first days of life.

The Nutritive Value of the Nonfat Solids

Having established that butterfat has important nutritive value, let us turn our attention to those nutrients found in the nonfat portion of milk (in skim milk).

This portion of milk contains: protein of the highest quality; some of all of the minerals commonly found in foods; some of all known members of the B-complex vitamins; vitamin C; and possibly other factors, not yet identified, which are required by man from his food.

Three-fourths of the calcium in our American diet is supplied by milk and its products. When dairy foods are not used, it is difficult to consume enough calcium to meet estimated body needs. According to a survey by the Bureau of Human Nutrition and Home Economics of the U. S. Department of Agriculture, calcium is the one nutrient most often found to be low in our diets. It is the major mineral present in bones and teeth. In fact, calcium is essential to every living cell Even our heart beat is dependent upon the presence of calcium.

Dairy foods contribute almost one-half of the riboflavin in our national food supply. Analyses of many diets consumed by all age groups in a number of areas reveal that intake of this nutrient is apt to be low if milk and/or its products are not used regularly in adequate quantities. Riboflavin is needed in order that our body cells might use the energy in the foods we eat.

Milk in all forms contributes more than one-fourth of the protein available in the food supply of the United States. However, this simple statement does not tell the whole story of the value of milk protein to our diets. Protein foods differ in their usefulness to the body because they differ from one another in composition. The protein of milk is efficiently used by the body because of its particular combination of amino acids (the building blocks of body proteins as well as food proteins).

When eaten alone, milk proteins are superior to vegetable proteins in their value to the individual eating either one. Indeed, milk protein is even superior to many other proteins of animal origin when considered as a sole source of dietary protein. However, foods are not generally used this way and when milk is combined with certain vegetables, cereals, or other animal food products, the total protein value of the meal is frequently enhanced. This is because the different foods contain relatively different amounts of the various amino acids needed to build body proteins. Combining certain of these foods makes a better combination of amino acids available for use by the body.

Closely related to the protein of milk is vitamin B12, a nutrient found in animal food products which is needed for building red blood cells and for growth. The Council on Foods and Nutrition of the American Medical Association recently published a statement emphasizing the importance of cows' milk as a source of this vitamin.

The calcium, riboflavin, and protein content plus the wide assortment of other minerals and vitamins found in the nonfat portion of milk is the basis for considering that this portion makes a unique contribution to our diets. The nutrients in nonfat milk solids cannot be readily duplicated by any combination of natural foods commonly used in this country without too great bulk or energy value in the total diet. Yet, this fact must not be interpreted to mean that the butterfat of milk is without nutritive value. The timeworn phrase, "*Milk is nature's most nearly perfect food*" *refers to whole milk, not to the nonfat portion alone.*

It is because of the unique contributions of the nonfat portion of milk that increased emphasis has been placed on this fraction in recent years. This fairly new appreciation for nonfat milk solids has developed with increasing knowledge of nutrition which has revealed both the nutrient content of foods and man's nutritional needs.

The Economic Aspects of A Recognized Problem

Development of technical methods for changing or modifying foods has gone hand in hand with increased knowledge of nutrition, stimulated by competition between food producers and processors for the consumer's food dollar.

To compete successfully with established foods, a new or modified food must offer some advantage. It must save labor in the home; possess

some special flavor appeal or nutritional value; or it must undersell the established food with which it competes. If there is economic advantage, flavor acceptability, and the nutritional value approximates that of the established food—a new product is "in" with the consumer.

Dairy foods have had continuous and ever-growing competition from modified foods. The ease with which butterfat is separable from the nonfat portion of milk tends to favor such modification. As butterfat is the higher priced fraction of milk and the nonfat portion is more difficult to attempt to duplicate, dairy foods have been modified chiefly with respect to fat content.

The entire economics of the dairy industry has been and is based on butterfat. The farmer is paid on the basis of the butterfat content of his milk. State and federal standards for milk and dairy foods further establish the economic importance of butterfat by requiring minimum amounts which must be present in various dairy foods. This is true chiefly because the consumer has long appreciated butterfat's contribution to his enjoyment of food. The ease with which butterfat is measured has furthered the emphasis placed upon it. Also, the concentration of butterfat in unstandardized milk is a reasonable measure of the concentration of the nonfat solids as well.

Because butterfat has borne the lion's share of the cost of dairy foods, modified products developed to compete with established dairy foods have either had a lower butterfat content or contain a cheaper fat.

In order to achieve substitution for butterfat with a cheaper fat, vegetable fats have been treated with hydrogen to duplicate the consistency of butterfat. Artificial flavors, coloring matter, and vitamin A have been added. The final product has been churned with and/or homogenized with nonfat milk solids. The end result has been new food products with flavor acceptability and each with an individual nutritional value equal to the total nutrients contained in the ingredients used. Most importantly, these products can undersell dairy foods which contain butterfat at levels which comply with legal standards for dairy foods. These substitute products are marketed with new names to avoid conflict with legal standards. Their economic advantage has led to their acceptance and purchase by the consumer.

The Problem of Lowered Milk Production

Price is the competitive advantage of food products utilizing vegetable fat or substandard quantities of butterfat. As long as this competition does not jeopardize the market for butterfat, the dairy industry is not seriously affected and milk production can be maintained at levels which meet the dietary needs of our population. While available consumption figures indicate that the per capita consumption of butterfat in all dairy foods has remained about the same since 1920, there is ample evidence of rapid growth in the acceptance of the synthetic products. This may seriously jeopardize the market for butterfat in the near future.

A big drop in the use of butterfat means a lowered total milk production because the farmer will no longer find it profitable to produce milk—unless both the consumer and the dairy industry recognize the special merits of the nonfat portion of milk to the extent that this portion will bear a larger share of the cost of milk production.

Reduced milk production is undesirable from the standpoint of public health and must be avoided. There is not room here to discuss adequately the importance of sustaining a high level of milk production to our national health and economy.

In order to avert serious decrease in milk production, the industry might consider reshaping its economic structure. By so doing, it can meet economic competition on economic grounds.

If the nonfat portion of milk bears a share of the cost of milk production comparable to its relative nutritive value, two things can be accomplished to meet competition: 1) the price of butterfat can be lowered to the extent of improving its economic position with respect to other dietary fats; at the same time, 2) the price of nonfat solids can be increased to reduce the economic advantage enjoyed by the manufacturers of processed foods who utilize those solids in combination with vegetable fat and in competition with dairy foods containing standard levels of butterfat.

Such a procedure would appear to have no effect on the cost of whole milk to the consumer nor on the economic relationships of the milk producer and processor. The consumer, the dairy industry, and our national agricultural economy will benefit because milk production can be maintained at desirable levels. Certainly, the time has come for all of us to recognize clearly the basic economic and nutritional value of both butterfat and nonfat milk portions and their mutual dependency at their primary source.

Chat . . .

The Agricultural Marketing Service, USDA, estimates the acreage of hay to be cut in 1954 at 75.8 million acres, 2.5 per cent larger than in 1953 and slightly above the 1943-52 average. With average yields, it looks like about 105 million tons will be produced this year. Assuming a carryover of about 15 million tons on May 1, the total hay supply will be about the same as in 1953-54, both in total and per animal unit. Also, if the growing season is more nearly normal, hay supplies should be better distributed than in either of the past two years.

Pictured above is the attractive Victoria Guernsey Dairy booth at the San Bernardino County Orange Show held recently at San Bernardino, California. Handing out free samples of Victoria's Golden Guernsey *milk is Miss Kay Kincaid, on the left, whose father is herdsman for Victoria Guernseys, and Mrs. Gay Willis, on the right, whose husband is one of the owners of the dairy. Victoria Guernsey Dairy is a producer-distributor operation selling* Golden Guernsey *milk in the San Bernardino area. The exhibit was planned in cooperation with the California Guernsey Cattle Club who furnished the display material. This booth proved to be a very popular spot among the 264,096 who paid admission to attend the show.*

GOLDEN GUERNSEY *Booth at Asbury Park, N. J.*

1954 Cavalcade of Progress

By LOUIS GRUNINGER

THE New Jersey G. B. A., in cooperation with Wardell's Dairy, Neptune, N. J., exhibited a booth featuring GOLDEN GUERNSEY milk at the 1954 Cavalcade of Progress, which was held at the Asbury Park Convention Hall, March 22 to 28. The Cavalcade is an annual event which is sponsored by the Asbury Park Chamber of Commerce and the City of Asbury Park.

The main theme of the Cavalcade this year was a salute to "Light's Diamond Jubilee," in celebration of Thomas A. Edison's discovery of the first practical electric light bulb. There were exhibits of all kinds at the large convention hall, which ranged from "cup cakes" to jet planes, and night after night thousands of people came to see the exhibits. There was also a large variety of entertainment on the stage every evening from 10:00 to 11:00.

The GOLDEN GUERNSEY booth, which was located at the front of the hall near the stage, had a tremendous reception from the people. Approximately 7,000 cups of GOLDEN GUERNSEY milk were "on the house," and they competed very strongly against "Coca Cola" free drinks, which were being passed out diagonally across from the GOLDEN GUERNSEY booth at the other end of the hall.

A table was arranged in the center of the booth and a Monitor milk dispenser arranged on another table at the far end of the booth. Three policemen directed the traffic so that the people passed down one side of the table, where they were given literature on

(*Please turn to page 473*)

Approximately 7,000 cups of GOLDEN GUERNSEY *milk, as well as literature, recipes, facts about milk and toy banks for the children were supplied to the large crowd who visited the* GOLDEN GUERNSEY *booth.*

Editor's Note: The sixth annual GOLDEN GUERNSEY Breakfast was held at the Deshler-Hilton Hotel, Columbus, Ohio, on January 26, in connection with the annual meeting of the Ohio Dairy Products Association at that place. Some 50 distributors and guests of the association were in attendance and keenly interested in the panel discussion on "The Latest in GOLDEN GUERNSEY Selling in Ohio."

Mike Stuhlsatz, Golden Guernsey national representative, acted as moderator of the panel discussion. The following members gave 10-minute talks before the panel was opened up for questions.

GOLDEN GUERNSEY

Breakfast Panel

JOHN FLORY, *Sales Manager*
Citizens Dairy, Springfield.

SOMETIME in 1953 we put on a sales campaign to increase the volume of our GOLDEN GUERNSEY milk. You gentlemen may appreciate that we are a unit of Beatrice Foods at Springfield. You may also know that Beatrice Foods is very sales and promotional conscious. It has been about three years since we conducted any GOLDEN GUERNSEY promotion. Now the question always arises as to what is the best type of program to most successfully increase GOLDEN GUERNSEY sales.

We chose the wholesale merchandise program. Also we selected a fall promotion, since it is a better time to promote a premium-quality product than either the spring or during the summer vacation months. We set it up for September. Our original plan was to use the conventional GOLDEN GUERNSEY premiums such as blankets, Golden Guernsey pitcher, pencils, toy barns, etc., that I am sure all of you folks are acquainted with. We added one feature, however. We thought as a deluxe premium award we would put up a little more attractive gift—an electric razor.

The plan of financing which came through a suggestion by Frank Braun, our leading producer, was that the GOLDEN GUERNSEY producers would forego their entire premium of 18 cents at 100 lbs. for the months of June, July, August, and September. The dairy would then match this amount for the four months period. Out of that special GOLDEN GUERNSEY promotion fund, we would pay for our awards or premiums and do some newspaper advertising. We figured at the most we would need about $700. We felt that was all that would possibly be needed. Approximately half of that was awarded to our sales department and half for promotional advertising in the newspapers.

Well, along came September and we heard through the grapevine, that our competitor was planning to introduce a premium quality milk about the same time we were going to put on this campaign of GOLDEN GUERNSEY. Honestly, gentlemen, that was the best thing that ever happened to us. Our competitor, needless to say, was Bordens and they were bringing out their Gail Borden signature quality milk, fortified with High Vitamin. It was introduced in our market for the first time in the brown bottle.

Here was the picture: Our competitor was bringing out an entirely new premium quality milk. We felt we needed something to defend ourselves with and at the same time give an incentive to our Sales Department to actually get out and work with the tools that we provided. That is exactly the way it worked out. We had been selling about 350 quarts of GOLDEN GUERNSEY a day at the retail level. We used the conventional four weeks contest period. We awarded our drivers on conversions, one dollar for each quart converted. We also ran an intensive campaign for new customers, which was quite successful. We awarded our drivers a premium of $2 for the first quart, and $1 for each additional new GOLDEN GUERNSEY business, not conversion. Well, in two or three weeks after the start of our campaign we realized that $700 probably wasn't going to be sufficient.

At the end of the first period we had averaged 900 points a day, or an increase of 550 points. At the end of eight weeks, which was the end of the 30-day holding period, we had increased sales about 160 per cent. Now, as far as cost is concerned, our total cost was about $850. We went back to our GOLDEN GUERNSEY producers for additional deductions. They said they were happy to continue their premium deductions for another two-month period. Now, that's the story gentlemen on our 1953 fall GOLDEN GUERNSEY promotion. Our competition proved a spur in the side of the salesmen; not on some of the routes, *but on every route*. Every route showed a very handsome increase in GOLDEN GUERNSEY. Our sales department realized that our competitor would be out knocking on our customer's doors, and they used GOLDEN GUERNSEY to protect themselves. It was very ample and adequate protection.

WILBERT HEINE, *Sales Manager*
Dairymens Ohio Farmers Milk Company, Cleveland

IN regard to Homogenized in the beginning we did have quite a bit of trouble converting creamline GOLDEN GUERNSEY to Homo. However, after the program got rolling, the boys worked harder and harder. We did have wonderful success. Our dairy was quite proud to swing creamline over, especially in a town like Cleveland where you have a fellow like Lawson with whom to compete. We really are happy to say that GOLDEN GUERNSEY has helped us a lot in our battle with Lawson. We will probably lose some of this business to regular homogenized milk. We have done a wonderful job in using GOLDEN GUERNSEY as our door opener. We have increased about 15 per cent or 16 per cent in our GOLDEN GUERNSEY. Now, that's quite something, especially in Cleveland, with a gallon of milk selling at 64 cents.

Regarding our GOLDEN GUERNSEY promotion contest among drivers, we did not increase as much as we should, but we did a pretty good job of it. Most of the contests that we have run

were $1 conversions, and $2 for new business. Our new business has increased. We have taken over a little plant in Lorain and those boys are the ones who pulled us down. There were seven routes operating out of that plant when Dairymens took it over two years ago. Today, we have 17 routes out of that plant and are waiting for our eighteenth. The boys in that particular territory had more time to talk to the people. We have large routes with heavy loads, so we cut their territory. We went into this year of 1954 with a 15 per cent increase in GOLDEN GUERNSEY sales. If your territory is small enough and your boys have time they will do a good job with GOLDEN GUERNSEY.

SAM GRIGGS, *Sales Manager*,
Diamond Dairy, Columbus

A YEAR ago in January, a competitive price situation developed in the Columbus market. Up to that time, we always sold regular standard milk, and Homogenized 3.8 per cent and 4.5 per cent GOLDEN GUERNSEY Creamline in quart glass bottles. The shift came so fast that it was unbelievable. It was a matter of a short time before we had about one-third of our volume in half gallon paper containers at a reduced price. We had two items of milk in the half gallon at that time, the 3.5 per cent standard and 3.5 per cent homogenized. We had three choices to make on Guernsey: First, we could cut it out altogether; second, we could let it die a natural death by continuing creamline milk; and third we could homogenize it and put it into a quart glass bottle or a two quart paper container and aggressively go out and sell it. We decided on the latter, fortunately.

It was a drastic decision to cut out a product, change the structure of the milk by homogenizing it, and at the same moment change the container. We gave it a lot of thought and a great deal of consideration before reaching the decision. We ran a survey on our routes and found out that we had about 900 customers who were buying GOLDEN GUERNSEY Creamline milk. In that 900, about 30 per cent were buying Guernsey milk plus regular homogenized milk or some other product. They were not full Guernsey customers. We introduced this new Homogenized four per cent GOLDEN GUERNSEY milk in March, and in a matter of about 30 days we had tripled our business in Guernsey volume. We cut the price to a one cent premium. We also cut the butterfat from 4.5 per cent to four per cent.

We put on a promotion campaign with Belnap and Thompson merchandise, and gave everybody even bases. We gave them one point for each two-quart carton they sold from scratch. We also gave them 50 points for a new customer on someone else's route. We ran the contest for eight weeks and tripled our business in the eight weeks period. In doing so, the remarkable thing of it all was that the largest sales were in the lower income territories. We gave the people the choice of butterfat from 3.5 per cent and four per cent. You would be surprised at the number of low and moderate income families who are interested in more nutritious foods; more so than higher income customers.

Our highest route salesman sold 80 half-gallons per day. I checked these figures recently and he still averages 67 half-gallons in that low income territory. It can be sold if you get out and do a merchandising job among your drivers. If you want to look at things from a lazy point of view, which is like an aching pain that you complain about but do nothing about, it may be aching six months from now or maybe worse, and that was the situation we were facing with GOLDEN GUERNSEY. The sales had been going down and down on creamline, for people were switching to homogenized, so we took to driver sales promotion and advertising. In fact, since September, we have been able to about triple the consumption of GOLDEN GUERNSEY milk in our territory.

STANLEY GRAUMLICH, *Sales Manager*
Med-O-Pure Dairy
Washington C. H.

We have some ideas down around Washington C. H., in that we are always looking for some new products, something new with which to meet competition. We made a trip into northern Illinois to study the sales of a two per cent Gurn-Z-Gold milk that had been introduced. We were well impressed with what we found there. They were using various trade names for a two per cent milk in that territory. We visited one dairy that had gone out with two per cent Guernsey milk, and during a six months period they had obtained approximately 1,800 new retail customers.

It was just astounding to observe the consumer reception of this new product. We visited two other dairies where we got a very favorable reception and attitude as to what could be done with this product. So we were in hopes of having it in our market about last February, but we were unable to do so until September, 1953. At that time, we introduced this new Guern-Z-Gold milk. We were also looking for something that carried a high vitamin content. The consumer trend seems to be toward a milk product containing high protein and low fat. All your TV personnel, hospitals, etc., are wanting something with a little less butterfat. At least, that was our belief. Then, too, we got into the price competition in the outlying Columbus markets and some of our other territories. We wanted something that we could price a little bit lower and still have quality, and a new product.

Med-O-Pure operates about 60 per cent wholesale and 40 per cent retail. The retail boys came up with a nice sales increase. We do not have the exact figures on how many retail customers we have obtained from it. Referring to our wholesale routes, we have gone into a number of super markets. We talked with two sales managers and the purchasing agent of a super market and here is the statement they made to us: "We want something that we can sell cheaper today, not something that we have to sell higher." They accepted this Gurn-Z-Gold milk very readily. In fact, all of the super markets in our area have it in their stores. They welcome it with open arms and are doing a terrific job. I was in one of the super markets the other day, and they were selling about 100 half gallons of our regular 3.8 milk and they put in 54 one-half gallons of Gurn-Z-Gold.

Now, price-wise in our area, we are getting 24 cents for a quart of four per cent homogenized GOLDEN GUERNSEY and we are selling the Gurn-Z-Gold for forty-three cents a half gallon. Here is a pretty nice margin of profit on that bottle of milk.

As far as our retail goes, we were lucky in introducing this bottle of milk in September, because in our territory we run competition with nationally known dairies. They introduced a high vitamin milk which was a high vitamin premium milk. We had the same thing to offer to the public at a cheaper figure. Also, the side of our carton carries complete vitamins. We were able to ward off our competition from gaining any foothold in our territory with their high vitamin milk. We have been very well pleased with this bottle of milk. I am not trying to sell you on the idea, but just trying to present our findings down here. We have tripled our total Guernsey volume with it. There has been a slight decrease in our regular milk from the people who are not price conscious, but other than that it has been new business. It has served a very definite purpose.

Reception Booth

The GOLDEN GUERNSEY Story in Booth Form

Scene One

Scene Three

Barn and silo loaned by Agricultural Engineer ing Department, Rutgers University.

Scene Two

Scene Four

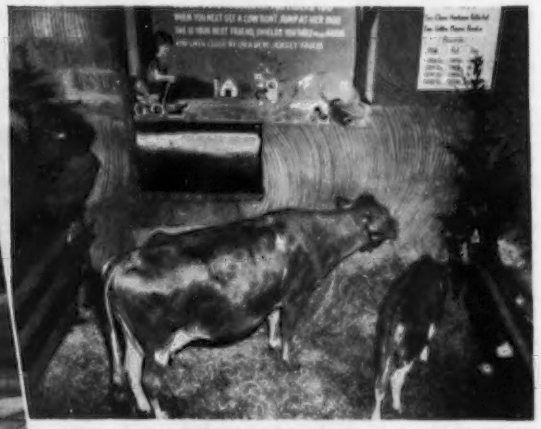

Golden Rosalie Maxim and calf, owned by H. Malcolm Adams, Oldfarm, Franklin Park, N. J.

At the Morristown, N. J., Fair

Scene Five

DeLaval Equipment Exhibit

Scene Six

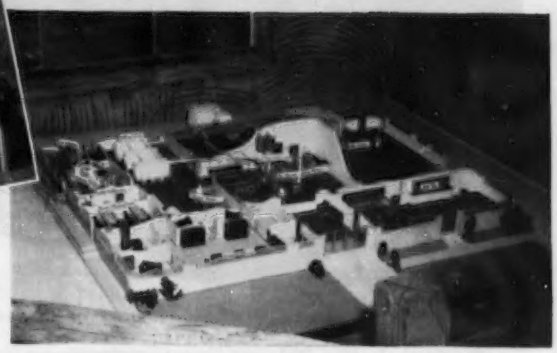

Model Milk Plant, loaned by Cherry-Burrell Corporation, Philadelphia, Pa.

Scene Seven

Scene Eight

Scene Nine ▶

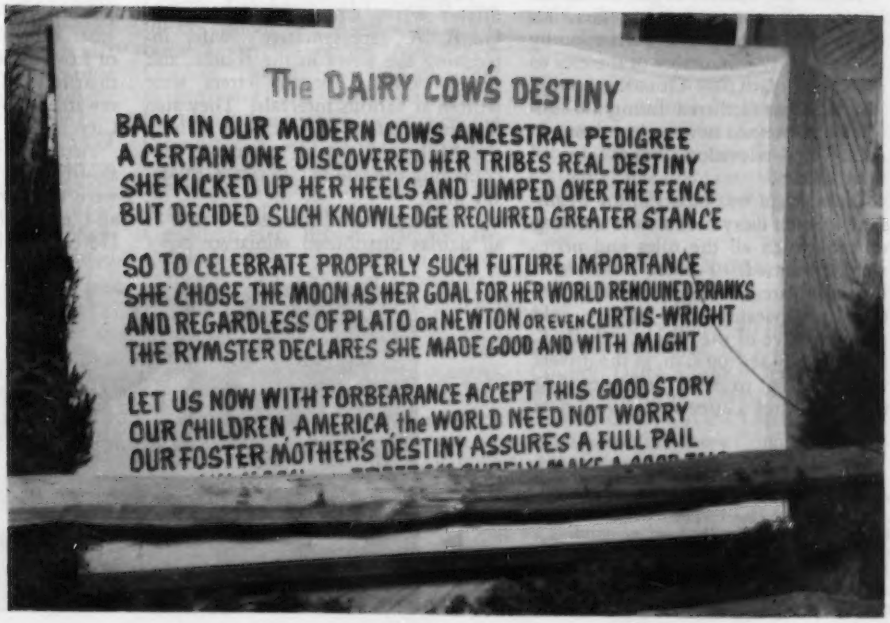

The winning driver-salesmen who spent the weekend in New York City as a reward for the highest increase of GOLDEN GUERNSEY *sales over base during the city-wide campaign: Ernie Jenkins, Richmond Dairy Company; George Howell, Virginia Dairy Company, and Harold Clayton, Curles Neck Dairy.*

Reap What You Sow

DURING October and November, 1953, a Richmond City-Wide Campaign was inaugurated, with the salesmen of Curles Neck Dairies, Richmond Dairy and Virginia Dairy competing for cash and prizes, as well as the three dairies themselves competing for a beautiful sterling silver GOLDEN GUERNSEY trophy. The contest was based on increase per quart per day over an established base for each salesman.

Before the contest began an all-out effort was made to bring GOLDEN GUERNSEY to the public's attention by converting 37 restaurants in the city to the use of GOLDEN GUERNSEY milk. This idea was furthered during the contest by numerous newspaper advertisements and television "spots" by all three dairies.

Enthusiasm was raised in the beginning as each dairy held a sales meeting during which all the rules and prizes were discussed. Further enthusiasm was stimulated during the entire contest by a weekly visit by the field representative of the Virginia G. B. A. to each dairy at 1:00 a. m. as the drivers were loading to start deliveries. At this time, hot coffee and doughnuts were served by the representative and enthusiasm soared.

Richmond Dairy had a "Tom Scott Week." During the last week of October the dairy asked each man to sell 12 quarts of GOLDEN GUERNSEY milk over his regular sales in honor of their president, T. A. Scott. Supervisors at the dairy had "barbecue parties" for their drivers as a further boost. Six extra sales meetings were held during the contest.

Virginia Dairy issued a letter to the drivers' wives, written by the Virginia G. B. A. representative's wife, interesting the wives in the contest and prizes. Other booster letters were written at various intervals. They also distributed a four-page booklet "Ginny the Milkmaid" to all customers encouraging the sale of GOLDEN GUERNSEY milk.

In addition to all this, each driver at all dairies distributed miniature cows and "Between the Three of Us" pamphlets to each prospective GOLDEN GUERNSEY customer in a personal interview.

When the contest ended a large city-wide increase in GOLDEN GUERNSEY sales was the result of the above efforts. Incidentally, the three high salesmen and their wives were sent off to New York from the Richmond depot with an orchid for each lady. They were met in New York by a representative from Golden Guernsey, Incorporated.

To prove that driver salesmen "reap what they sow," an account follows of how the GOLDEN GUERNSEY salesmen from Richmond, Va., reaped the reward of a weekend trip to New York City.

Arriving at the Pennsylvania Station shortly after noon on Saturday, they were met by Mr. and Mrs. Stuhlsatz and established in the New Yorker Hotel. After having luncheon in the

James Rennie, of Virginia Dairy Company, receiving the sterling silver GOLDEN GUERNSEY *Jug, awarded by the Virginia G. B. A. and* GOLDEN GUERNSEY, *Inc., for the most outstanding job during the city-wide* GOLDEN GUERNSEY *campaign. Left to right: K. M. Mace, Frank F. Rennie, III, A. F. Mistr, James G. Rennie, Hugh M. Hutson and George A. McKesson.*

Empire Room of the New Yorker, all gathered for one of the sightseeing tours, where the lower part of Manhattan was visited. They returned to the hotel for a snack and freshening up, and then went to see the "Beat the Clock" program, with Bud Collyer. This was a theater presentation of a television program. Then, through the rain again after umbrellas were bought, to the Herb Shriner program. Quite a lot of unsuccessful effort was put forth in an attempt to get a picture of the Champion Milk Route Salesmen with Mr. Shriner. Again into the rain to the Latin Quarter for an evening supper and to enjoy the colorful show that is put on there. Here a picture was taken of the group. Each was furnished with a picture, as well as some match-book pictures, which was an added favor.

A swift ride to Greenwich Village brought them to the Tony Pastor Club, which was quite a different place than the other establishment, but here again pictures were taken of the group. A little before four in the morning eight weary souls climbed into the comfortable beds in the New Yorker, and it was understood that all would sleep until around noon.

Since driver salesmen are used to rising early, they couldn't sleep, so around nine all were again gathered in the Empire Room of the New Yorker for an amazingly hearty breakfast. The rain of the night before had washed the New York air clean, and a walk to the Empire State Building enjoyed, arriving right at eleven. It isn't possible to describe the loveliness of that morning with the clear view of Manhattan Island.

The Statue of Liberty and Bedloe's Island was a necessity. The men of the group and some of the ladies walked up all of the stairs to look out under the bonnet of the Statue. By this time the skyline had really cleared and the ride back in the boat was rewarding.

Again into the underground of the city, and a couple of exchanges brought them to the Elevated Station, where it was found that it had been discontinued. A luncheon at the Mayflower on Central Park was deferred to a nearby restaurant.

Darkness was coming on as they went to Radio City for a tour of this unique, privately owned, city within a city. The day had been so rigorous, what with the long climb to the statue, the rattling subway, and fumes, that one of the ladies fainted. Two of the ladies returned to the hotel, missing the NBC Perry Como Show at the theater in Radio City.

Returning to the New Yorker, where the two ladies had rested sufficiently, all gathered at the unique Shine's restaurant for a wonderful roast beef dinner. The party returned to the hotel at a little after midnight.

Monday morning train arrangements were made for the Champion Milk Route Salesmen of Richmond to return to their home town, arriving a little before six in the evening.

This weekend was enjoyed thoroughly by all. They were pleased that the GOLDEN GUERNSEY producers and Golden Guernsey, Inc., thought so well of their efforts to make this trip possible.

Outstanding Oklahoma Dairyman

BY L. H. STINNETT

J. JENE MUNGLE, an outstanding dairyman and Guernsey breeder in Atoka County, Okla., received a plaque in recognition of his many achievements and outstanding leadership as a dairyman at the 18th Annual Dairy Day, Oklahoma A. and M. College, Stillwater, on April 3.

J. Jene Mungle receiving plaque from Dr. Charles L. Norton, honoring him for outstanding work in dairy promotion. The presentation was one of the features of the Dairy Day program at Oklahoma A. & M.

Jene's leadership and interest in dairy work began in 1936 in the Atoka County 4-H Club. His training was further stimulated in 1938 when he became a member of the Atoka FFA Chapter. He was State FFA president in 1941 and 1942. After completing his high school work, he entered the Oklahoma A. and M. College where his interest in dairying grew. He served 22 months overseas in the Medical Corp, where he was awarded the Silver Star, Bronze Star and the Purple Heart.

Jene entered into a partnership deal with his father, Paul Mungle, upon his return from service. He manages and operates the Sanitary Dairy, which serves the Atoka and adjacent counties with a top quality Guernsey milk and other dairy products. He is operating an 800-acre farm in connection with his dairying enterprise on which he has 200 head of Guernsey cattle, 70 of which are registered. Jene's herd of 94 milk cows has produced an average of 8538 lbs. of milk and 377 lbs. of fat. This herd has been on HIR and DHIA test for the past five years. He was presented with the trophy for the "high production Guernsey cow in Oklahoma" during 1953. Jene is strong on the production testing program, in fact, he says it supplies the best guiding information that he can obtain in doing a good job of feeding, breeding and managing the herd.

The breeding of the Mungle herd is basically that which they received from the Gaylord Guernsey Farms, Oklahoma City, and from the use of a sire of the Foremost breeding.

Jene is president of the Oklahoma Guernsey Breeders' Association. He was also president last year and has served on the board of directors for the past five years. He is a leader in community development, in the church, local chamber of commerce, and other civic organizations.

The Oklahoma G. B. A. is to be complimented on their program of activities in developing better understanding among dairymen and in the advancement of dairying in the state. These programs are developed and operated in five districts, and include educational meetings, farm tours, district breed shows, field days and rallies. They sponsor contests that stimulate interest and help build young Guernsey herds in the junior division.

One of the junior activities is that of awarding registered bull calves in each of the five districts to a 4-H or FFA member who presents the best 250 word essay on, "Why We Need A Registered Guernsey Bull on Our Farm." These potential herd sires are of good breeding and out of cows with 500 lbs. of fat (ME basis) or more.

Larger First Services

ALTON DALE BLOCK, Badger Breeders' Cooperative, Shawano, Wis., called our attention to the article on page 1053 of the April 15 Journal where Western Pennsylvania Artificial Breeding Coop. claimed the largest number of first services for Guernsey sires. Mr. Block reports that Badger Breeders had 75,952 first Guernsey inseminations for 1953. This is 42,598 in excess of Pennsylvania.

Chenango County Dairy Banquet

THE third annual all-breed Dairy Banquet sponsored by the Chenango County Dairy Council was held on April 6 at Norwich, New York. H. S. Crumb, Oxford, is the Guernsey representative on the Dairy Council. Guernseys were represented by John A. Sims, State Guernsey Fieldman. Breed field representatives present at the meeting and introduced for brief remarks were Maurice Benson, national Ayrshire fieldman for the eastern area, and W. D. Brown, State Holstein Secretary.

Second in Fat in the Breed

U. of A. Lubas Eldorene — 19501—1279—7yrs—365—3x

"Eldorene" and Merritt H. Adamson, Jr., Adohr executive vice-president; Maynard Rosenberger, vice-president; T. A. Knight, manager of Adohr Farms; Charles C. Tisdale, secretary-treasurer, Camarillo Chamber of Commerce; A. W. Telfer, executive vice-president, California Guernsey Cattle Club, and Wendell Fuhriman, field representative of The American Guernsey Cattle Club.

HER name is U. of A. Lubas Eldorene, and with her new official record of 19501 lbs. of milk and 1279 lbs. of fat, she places second in the breed for fat, exceeded only by Dotty of West Side Farm. According to Donald Rahlmann, supervisor of official testing at the University of California, at Davis, "Eldorene" places at the top of officially tested cows of all breeds in California for fat, displacing a Holstein owned by the Mendocino State Hospital. She is seven years of age and was milked three times daily for 365 days.

Two years ago she was consigned to the Arizona State Sale by the University of Arizona, and her Arizona boosters let it be known that they were sure she would make a thousand pounds of fat on her then current test. She was a three-generation Adohr-bred female, and T. A. Knight, manager of Adohr Farms, felt she had the possibilities, so he purchased her for $1,500. Both Art Knight and Eldorene's Arizona friends were correct, for she completed her test in 1952 with 16723—1073—6yrs—365—3x.

In a 14-ancestor pedigree of "Eldorene," only three ancestors fail to bear the Adohr prefix—Darigold

Eldorene's last milking. Looking on are R. A. McGurer, Adohr herdsman; A. W. Telfer; T. A. Knight, manager; Wendell Jones, State Field Secretary; Wendell Fuhriman; J. L. Eliott, Adohr superintendent, and Emil Reschke, milker, pictured with the pail.

Prince, one of the great bulls of the Northwest, and the sire of a calf carried by Chuckanut Eldorado, she one of a carload of top foundation females purchased by Adohr, including Chuckanut Linnetta. C. R. Knight, later to become manager of Adohr Farms, brought these cattle down from the Dan Barclay herd in Washington.

Many years after that, almost 18 to be exact, Cliff's brother, Art, returned to the Adohr herd one of the progeny of this foundation when he purchased "Eldorene." The calf Chuckanut Eldorado carried, by Darigold Prince, was Eldor of Adohr Farms, the paternal grandsire of "Eldorene." "Eldor" will be remembered by Guernsey breeders as the sire of Adohr Eldor Pearlette, Excellent, the great show cow now in the Burton Lane Farms herd, purchased at private treaty from Curtiss Candy Company who bought her in the 1950 Franchester Sale for $23,000, the record price for a western Guernsey. "Eldor" sired type, plenty of it, and good records, his own full sister also being a two-time class leader with over 800 lbs. of fat, made in the days when scientific feeding was not at the height it is today. The third name, Wayside's Calico, is that of a cow that became the foundation of the Adohr "Calico" family, two of whose daughters had over 1000 lbs. of fat. One, Adohr Supreme Calico, the dam of Adohr Eldor Claud that sired "Eldorene," had two class leader records over 900 lbs., and set a breed record for production with her first four calves, having a total of 64787 lbs. of milk and 3360.5 lbs. of fat. Adohr Supreme Calico was sired by Surrogate's Supreme of Adohr, an inbred son of Langwater Surrogate, "Supreme" also being the sire of Eldorene's maternal granddam. Eldorene's sire is the full brother to Adohr Eldor Contender that was purchased by Henry Krum of Fresno several years ago for a record California price of $5,100. Another full brother is the "Clipper" bull whose daughters Adohr has so successfully shown. Both top and bottom of Eldorene's pedigree shows production, class leaders, and great potentialities that reached the epitome of production in this great dam.

She is a large, deep-bodied female, and it is hard to believe that over 2350 lbs. of fat, considerably over a ton, had passed through her udder in two consecutive lactations, it is so well-attached fore and rear.

The University of Arizona at Tucson has for several years used Adohr bulls. At present several daughters of Adohr Eldor Claud, owned in partnership with Adohr, are in the herd. Eldorene's dam is a granddaughter of Surrogate's Lubas of Adohr, and Surrogate's Supreme of Adohr, and has six good records on twice-daily milking, topped by 10629—537—8yrs—305—2x. At Adohr now is a very promising heifer from "Eldorene," sired by Adohr Elite King's Premier.

When her record was completed, the press gave due interest to the fact, and ceremonies were held at which Charles B. Tisdale, secretary-manager of the Camarillo Chamber of Commerce, was present, along with her milker, Emil Reschke. The American Guernsey Cattle Club field representative, Wendell Fuhriman, flew down from Utah for the affair. "Eldorene" received no special care other than her three-time daily milking. When possible she was given culled carrots, possibly the only unusual tidbit in her menu.

Many cows have great potentials, but it is to the everlasting credit of their milkers and the men behind the scenes that these potentials are brought out—in this case, the men being her milker, Emil Reschke, Jimmy Eliott, Roland McGurer, and Art Knight, Adohr manager. Adohr is to be congratulated for the breeding and the production of this great Guernsey.

Sire: Adohr Eldor Claud.
Dam: U. of A. Lubas Ellen.
Breeder: University of Arizona, Tucson, Ariz.
Owner: Adohr Farms-Merritt H. & Rhoda R. Adamson, Camarillo, Calif.
Born: Aug. 18, 1945. Calved: Mar. 29, 1953.
Supervised by University of California, Davis, Calif.
3 milkings daily. Total milkings: 1095.

1953	Milk Lbs.	Butter Fat Per Cent	Butter Fat Lbs.
Apr. 2	1980.5	6.04	119.62
May	2018.4	5.29	106.77
June	1698.8	5.78	98.19
July	1633.8	5.66	92.47
Aug.	1582.6	6.04	95.59
Sept.	1582.8	6.79	107.47
Oct.	1656.6	7.31	121.10
Nov.	1520.6	7.17	109.03
Dec.	1563.6	7.30	114.14
Jan. 1954	1469.7	7.58	111.40
Feb.	1329.7	7.60	101.06
Mar.	1418.9	7.04	99.89
Apr. 1	45.4	7.04	3.29
Total	19501	6.56	1279

Stuhlsatz In Ohio

Mike Stuhlsatz, Golden Guernsey representative, Peterborough, N. H., spent the week of April 12 to 16 with Ohio's representative, H. E. Denlinger, in a series of driver salesmen meetings throughout the state.

Hillcrest driver salesmen met on April 12 with 15 in attendance. This dairy had a 35 per cent increase in February, 1954, over a year ago. They are competing with very cheap milk in the Steubenville market, but are holding their own with their Golden Guernsey sales.

The Golden Guernsey representatives met the Superior Dairy driver salesmen on April 13 at a dinner meeting in Canton. Approximately 30 were in attendance. Dale Bedlion, sales manager, announced a Golden Guernsey sales promotion contest.

A joint driver-salesmen meeting of the Furrow Dairy, Piqua, and the Quality Dairy, Sidney, was held on April 16 with 15 in attendance. General sales discussion and Golden Guernsey promotion by Mr. Stuhlsatz prevailed. Individual promotion plans will be announced by these respective dairies.

This series of driver-salesmen meetings again indicates the intense interest of both Golden Guernsey sales managers and their salesmen employees in the promotion of Golden Guernsey milk as their "top of the line" product. It has been a busy spring Golden Guernsey wise, reports H. E. Denlinger, state Golden Guernsey representative.

J. H. Berling Dairy

There was 100 per cent attendance of driver-salesmen and plant men at the J. H. Berling meeting held at the plant in Cincinnati, on April 15. About $700 worth of John Plain merchandise prizes were awarded at that time, and Mike Stuhlsatz, Golden Guernsey representative, spoke. The driver-salesmen were awarded these Golden Guernsey prizes as a result of a Golden Guernsey contest held during the fall of 1953.

Sales increased from 442,307 pounds in 1952 to 553,697 pounds in 1953, or 25 per cent at this dairy. This happened, despite the fact that Golden Guernsey sells at a three cent per quart retail premium in Cincinnati. Sales of creamline Golden Guernsey decreased three per cent while Homogenized increased 47 per cent. The actual retail quarts increased 37 per cent, while wholesale half pints increased 62 per cent during the year.

H. E. Denlinger, Ohio Golden Guernsey *representative, presents J. H. Berling Dairy 25th Anniversary Award to A. H. "Gus" Berling, president, at Driver-Salesmen meeting.*

Chat . . .

Henry Ostendorf, herdsman for the Fort Dodge Creamery Company, Fort Dodge, Iowa, for 20 years has resigned and is now farming for himself. Henry and his son, Richard, have started with a foundation herd of nine or 10 registered Guernseys. The farm is located on Route 3, Jefferson, Iowa. His many friends in the Mid-West wish him the best of success.

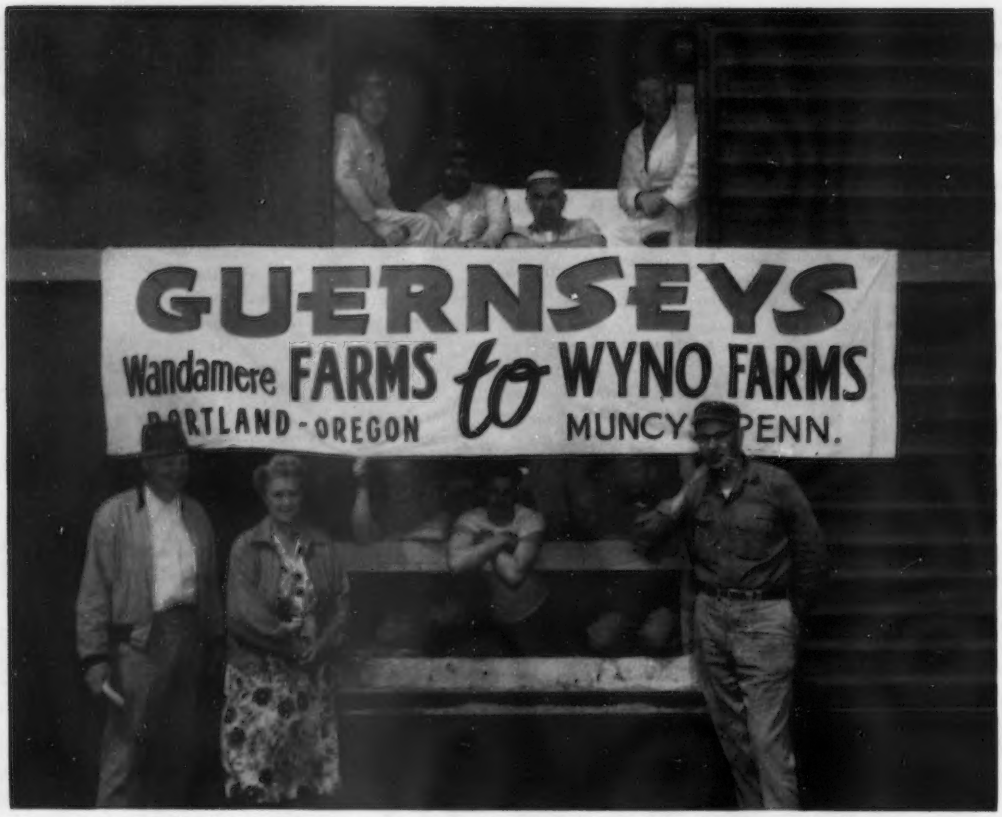

Cars loaded and ready to leave with crew. Standing, Mr. and Mrs. Fleming and Lee Yost.

The Largest Herd to be Transported from the West Coast to the East

By ELMER J. MEADOWS

THE complete Guernsey herd developed by M. C. Fleming, Wandamere Farms, Troutdale, Ore., was sold on April 14, 1954, to Congressman Alvin R. Bush, Wyno Farms, Muncy, Pennsylvania. This was the largest transaction of its kind in the country, whereby a nationally famous herd was moved as a breeding establishment from the Far West to the East.

For 27 years, this master breeder and his wife, Mr. and Mrs. M. C. Fleming, have been gradually building the Wandamere herd. Their plan was to secure the best blood in the country and use their opinion as to what a Guernsey cow should be. Today, many of the best authorities state they have done one of the best jobs of breeding in America.

From a window decorator to a master Guernsey breeder is the role played by "Marv" Fleming. From the start he recognized the excellent qualities to be found in the Chicona Guernseys developed by A. L. Gile, Chicona Farms, Chinook, Wash., through the blood of Langwater Traveler that is found in most of the better cattle in the entire Pacific Northwest. In April, 1907, Mr. Gile brought his first foundation cows from the East, and 39 years ago he brought Langwater Traveler from Langwater Farm. It was the blending of this blood, with a slight outcross, upon which Wandamere was built.

One individual cow, Grangeville Hope's Phyllis, probably played the greatest part in the herd through Wandamere Phylip, Wandamere Correction and Lad's Phyllister of Middale, to mention a few of her sons, and Chuckanut Phyllis and Chuckanut Phyl A, just to mention two of her most famous daughters.

Of the sires used for outcross, Douglaston Lord Alexander, the sire of Wandamere Auburn's Douglas and Bethany Prince Regent, sire of Wandamere Anson, probably played the most important part, both out of closely bred Langwater Traveler females.

Mr. Bush can best tell his own story about selecting the Wandamere herd to place with his own selections and development. However, he stated that he had never seen cattle which impressed him so much as the West Coast cattle carrying the blood of Chicona-bred cattle close-up. Wandamere seemed to him to have done the best job of breeding, and carried more Chicona blood than any other large herd in the area.

Alvin C. Bush, son of the Congressman, with Lee Yost and John B. Merryman, completed the deal. Lee Yost supervised the loading of the cattle in seven boxcars. The heifers were mostly loaded loose, but individual stalls were built for the cows and older bulls. One man took care of the cattle in each car, with Mr. Yost as supervisor of the caretakers. They started loading the heifers at 2:00 a. m. on April 17 and by noon the last cow was in place with all provisions. It was a sad group who watched the loaded cars pull out of the yards, as it

left them with a weak, empty feeling impossible to describe. However, those on the West Coast must realize that the herd will continue and have an opportunity of doing even greater things than could have been accomplished in the West—far better than if the herd had been dispersed at auction with no possibility of continuing with all the families.

To see the public respect manifested in the herd by local people, one had only to be around the evening after the Pacific Northwest Guernsey Sale and see the dozens of cars parked in Mr. Fleming's yard. People were going in every direction taking a last look at the herd. Also, there were a few bulls, mostly calves, which Mr. Bush did not need and they were offered for sale. Lee Yost was showing cattle in one direction, Mr. Fleming in another, John Merryman in still another, and Victor Gray, Western Guernsey Service, was in the calf barn with a prospect. Mr. Bush was in the center of all this closing deals of all kinds. Some were outright sales and some were for a part interest, so, if desirable, Mr. Bush could still draw upon bulls left behind. This demonstration proved to Mr. Bush the popularity of the blood in the western states, and the confidence breeders had in Mr. Fleming's breeding program.

The two senior herd sires, Wandamere Anson's Bond, with over 11 daughters, and Chuckanut Peter Pan, with about 18 daughters, were moved to Wyno Farms. The younger bulls were sired by these two. Wandamere Auburn's Douglas had 17 daughters, also in the shipment, including six of the older daughters bred in the W. H. Brandt Ivy Oak Farm herd at Silverton, Oregon. Included also were 10 daughters of Wandamere Correction, that was also the sire of one or more young sires, and six daughters of Wandamere Anson, sire of six Excellent cows.

A recent letter from Mr. Brandt, referring to Wandamere Auburn's Douglas, warrants repeating. "Douglas was bought by me as the first calf of an unknown heifer in 1936 from Marvin Fleming. I brought him home and used him for 11 years on the descendants of my two foundation females, La Paloma of Oak Ridge and Rougeland's Cream Gauge. All the 60 animals in my herd are the result of this cross, and the result is the famous Ivy Oak line of cows. I sold some of the cows as mature animals to Mr. Fleming with the provision that he put them on official test, as we have only DHIA available here. 'Doug' went back to Wandamere for his last three years. Wandamere fame was increased by the record of this bull and the cows I raised."

What Mr. and Mrs. Fleming are going to do no one knows, not even themselves. A large development company has been trying to buy the farm for residential development, and speculation is that they will possibly move to a smaller farm and probably continue to breed Guernsey cattle on a much smaller scale.

We have told the story of the purchase of this great herd, but why not let Marv Fleming give some of the background leading up to April 14.

"Years ago, I had the idea that I wanted to breed cattle. After carefully scrutinizing all the comments, visiting herds and watching at the ringsides, I decided to select Langwater Traveler breeding. Through the years he became great and greater. I decided to tie with the blood, and by stretching the gas and coasting down the hills in my old car, I found some of the things I thought I should tie to.

"I saw Grangeville Hope's Phyllis, and then I knew that nothing would do but that I wanted to own her. After a long, hard struggle, I owned her. She reproduced and reproduced through several generations and became great. She classified VG at 15 years of age.

◀ *Wandamere Doug's Reta with John Merryman, A. L. Gile, M. C. Fleming, Alvin C. Bush and Lee Yost.*

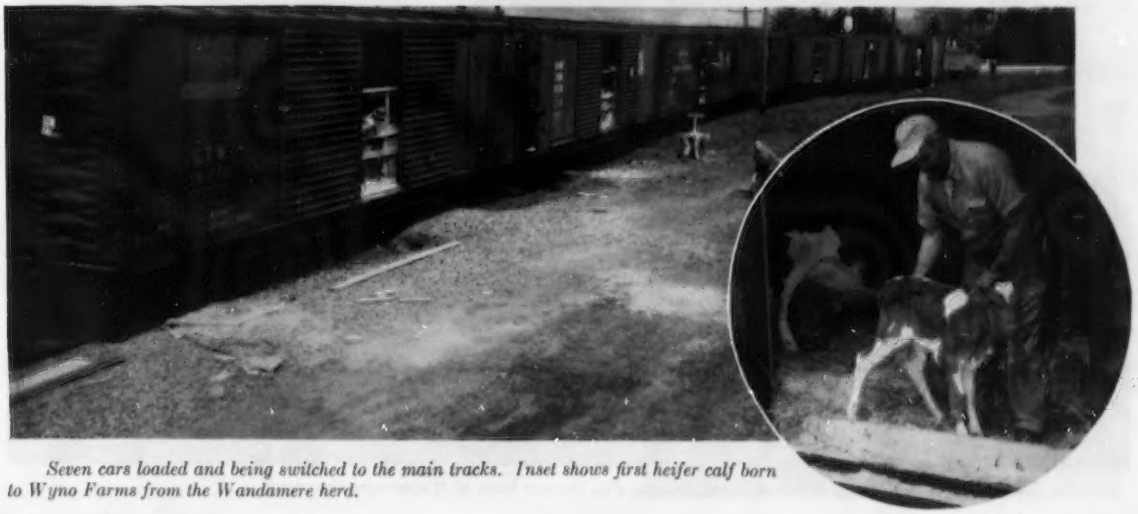

Seven cars loaded and being switched to the main tracks. Inset shows first heifer calf born to Wyno Farms from the Wandamere herd.

"A daughter of Grangeville Hope's Phyllis made a National record, Chuckanut Phyllis, that produced 12050—624 to place first in class GGG. Later, she made another record of 15746—776 in class CC. Her son, Wandamere Phylliston, intensified the blood of 'Traveler' and 'Hope's Phyllis.' He was by Wandamere Correction, a son of Chicona Borkman and 'Hope's Phyllis,' and out of Chuckanut Phyllis, also a daughter of 'Hope's Phyllis' by Darigold Prince. Both the senior and junior Gets of 'Phylliston' have won first place at all the Northwest fairs, and breeders liked his daughters. 'Phyllis' proved to be one of the kind I was looking for to carry on through the herd. Her sons made history. They included Lad's Phyllister of Middale, with 58 P. R. daughters and 29 P. R. sons, Wandamere Correction, Wandamere Phylip, Wandamere Peer and Wandamere Pharaoh.

"I wanted to breed Guernseys, and I felt that if I could secure Chuckanut Elegance she would give me more 'Traveler' influence. She was by Darigold Prince, a son of 'Belmont,' and out of Chuckanut Eldorado, a daughter of Chicona Anson. Before purchasing her she had made a record of 11724—584, ninth place in DDD. After being at Wandamere she gave me a National record of 14710—797 in BBB, and later went on to produce 16995—819 as a mature cow. Her son, Wandamere Elder, left some very fine daughters, including Wandamere Windell, Excellent 1950, 1953. Her sire and grandsire through the years became great. A mention of them is almost sufficient as her sire was Darigold Prince and her grandsire was Chicona Belmont. 'Prince' was probably the leading western sire of class leading cows, as he had five daughters that made six class leading records. He left 32 P. R. daughters and 15 P. R. sons.

"Darigold Perrywinkle was bought in 1937, and made two class leading records, 12031—624—EEE, seventh place, and 16888—872—CC, to place fourth as a three-year-old, and she won first place at the Pacific International Exposition.

"One day, traveling over the dusty roads, I discovered a bull tied to the fence, which caused me to stop and study. I was very fortunate when I learned that the bull was Chicona Cedric, out of the great daughter of Langwater Traveler, Clarissa of Chicona. I bought this bull and used him until he was 14 years of age.

"I secured Ann Veronica of Chicona at the Pacific Northwest Sale, and she became great through her sons, daughters and granddaughters. 'Ann Veronica,' like her dam, Arla Belle of Chicona, had that 'something' you like. She was first aged cow and grand champion at the Pacific International Exposition and Western Washington Fair of 1940. She was classified VG in 1947 and 1948 and produced 11798—643—GG—3x. Her offspring speak for themselves.

"Men do pay a premium for the right kind but, and I want to emphasize this, what she will do at the pail is most important. The regular milk check has a way of helping to pay the necessary expenses. I might add that I have never lost sight of production, for at Wandamere we have finished 30 records of from 800 to 1100 lbs. of fat and 70 records have been made between 700 and 1100 lbs. of fat, with plenty of milk to go with it. These records include a National and class leaders.

"The hidden value in a cow has fooled our smartest cowmen. Cascade Auburn was such a cow, and like her

(Please turn to page 473)

Wandamere Anson's Phyllina, VG, 14779—741—Jr3—365C—3x, a combination of the blood which made the Wandamere herd. "Phyllina" is by Wandamere Anson and out of Chuckanut Phyllis. Shown with "Phyllina" is Alvin R. Bush, Lee Yost, Alvin C. Bush and Alvin C. Bush, Jr.

View of Wyno Farm, Muncy, Pa., the new home of Wandamere Guernseys.

Sales...

Arkansas State Sale

By Tim C. Main

Arkansas Guernsey breeders held their 12th annual sale at the Fairgrounds, Little Rock, on April 16. A rather small number of animals were offered for sale, only 34, but they were well received by the buyers, bringing $11,090, an over-all average of $326.18.

There were really three tops sold in the sale. The top, Hominy Hill Princess Egypt, an extremely nice individual with an outstanding pedigree, consigned by Henry D. Mercer, Colts Neck, N. J., was purchased by St. Bernard College, St. Bernard, Ala., for $1,575. "Egypt" is out of Fairlawn Peerless Egypt, 16491—791—6yrs—365C—3x, and by Hominy Hill Coronation Prince. She is bred to the service of Hominy Hill Champion. "Egypt" is also a paternal sister to Hominy Hill Prince's Harp, the first two-year-old of any breed to make over 1000 lbs. of fat. Contending bidder was E. J. McCurdy, Fort Worth, Texas.

Second high individual was an outstanding bred heifer, Wilgorlan Farms Darlene, consigned by Joseph E. Adams, Titusville, N. J., and purchased by St. Bernard College for $1,100. "Darlene" is out of Chedco Dutchess, classified VG four times, with four official records including 13619 — 664 — Jr4 — 365C — 3x and 10396 — 511 — 7yrs — 305 — 3x. She was sired by Hominy Hill Kings' Courageous, with 20 P. R. daughters, and bred to the service of Gardenville Coronation King. Mr. McCurdy was again the contending bidder.

Third high individual was Hominy Hill R. Maxine, consigned by Henry D. Mercer and also purchased by St. Bernard College for $620. She was out of Hominy Hill Maxine and sired by Hominy Hill Rose King. She was bred to the service of Hominy Hill Musician.

The Arkansas breeders were very appreciative of the fine consignments from out-of-state breeders. In fact, it was stated that it was the best group of cattle ever offered at a state sale. Five breeders from the East followed their consignments to the sale. They included Archie Young, Great Elm Farm, Dover, N. H.; Graham Foster, Flying Horse Farm, South Hamilton, Mass.; Joseph E. Adams, Wilgorlan Farms, Titusville, N. J.; Harvey C. Dreibelbis, Hominy Hill Farm, Colts Neck, N. J., and George Shellenberger, Mulhocaway Farm, Clinton, New Jersey.

The sale was managed by the Arkansas G. B. A., with H. D. Singley, State Secretary, chairman of the committee. E. M. Granger, Jr., Thompsonville, Conn., called his first sale in Arkansas, and did an outstanding job. He was capably assisted by Roy Pauli, Broken Arrow, Okla., and Archie Young in the ring. Laurence Rainey, Foremost Guernsey Farm, Columbia, Mo., read the pedigrees. Mrs. H. D. Singley, clerked the sale, with Mrs. J. A. Winn, Sr., and Mrs. J. A. Winn, Jr., assisting.

On the evening preceding the sale, an informal banquet was held in the Colonial Room of the Marion Hotel. J. A. Winn, Sr., president of the Arkansas G. B. A., made all the necessary arrangements and acted as master of ceremonies. Dean Lippert S. Ellis, of the University of Arkansas, was the speaker of the evening. He spoke on the general outlook of dairying in the state and emphasized the importance of breeding better cattle and testing to help eliminate the low producers.

Following is the sales list:

Leonard and Charles Bailey, Fort Smith, Ark.	
Foremost Footprint's Justice (Bull)	$240
Nolan Bason, Paris, Ark.	
Tall Pine S. Promoter Jane	250
Hagan's M. C. Norine	200
Don A. Batson, Willard, Mo.	
Meadow Lodge Kings' Kyrna	365
J. O. Bennett, Little Rock, Ark.	
Foremost Comet's Kedoria	265
Windy Acres Aster	155
Floyd E. Bradbury, Searcy, Ark.	
Ridgecrest Diamond Dorine	185
Windy Acres Lucky Lula	205
D. B. Bridgeforth, Nesbitt, Miss.	
Great Elm L. A. Elite (Bull)	300
Singley Piper Rose	210
E. Daniel, Marshall, Ark.	
Roldo Eula's Lavinia	155
Ideal's Gallant's Lady Beauty	310
Ideal's Monarch's Lucia Pal	205
Ideal's Triumph's Alma	325
Robert L. Dortch, Scott, Ark.	
Kitchener B. Jane	300
Flying Horse Majesty's Lucky	360
Florham P. Joy	225
Walker Farms Max Neon	220
Gertrude D. and Von B. Goshorn, Broken Arrow, Okla.	
Great Elm Royal's Ellen	380
Glen M. Hancock, Willard, Mo.	
Meadow Lodge Melody Master (Bull)	200

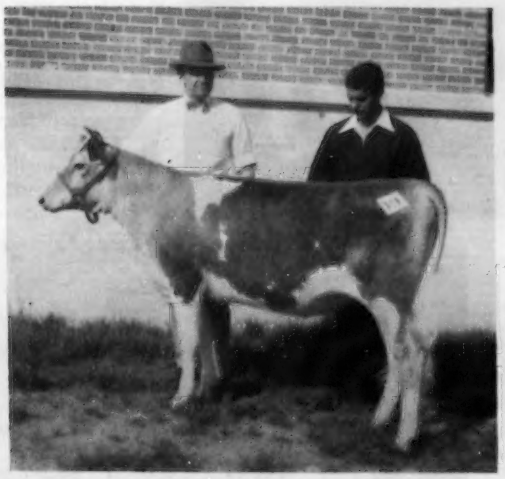

Hominy Hill Princess Egypt, top in the Arkansas State Sale, consigned by Henry D. Mercer, Colts Neck, N. J., and purchased by St. Bernard College, St. Bernard, Ala., for $1,575. At the halter is Harvey Dreibelbis, manager of Hominy Hill Farm, and the Reverend Leonard Giardena, O. S. B., representing the College.

Hominy Hill R. Maxine, third high in the Arkansas State Sale, consigned by Mr. Mercer and also purchased by St. Bernard College for $620.

J. H. Harris, Jr., Wynne, and I. H. Fielder, Greenbrier, Ark.	
Ideal's Marnetta's Standbest (Bull)	150
Marvin Ross Helms, Jr., Arkadelphia, Ark.	
Walker Farms Ne Barbara	275
Harold Jones, Lavaca, Ark.	
Singley's I. K. Pal	245
E. J. McCurdy, Fort Worth, Tex.	
Orkil Farms N. P. Cherub	235
H. A. Neukam, Almyra, Ark.	
Meadow Lodge Sweet Lucille	200
Saint Bernard College, St. Bernard, Ala.	
Wilgorlan Farms Darlene	1,100
Meadow Lodge Lucky Betty	365
Foremost J. C.'s A Blossom	250
Hominy Hill Princess Egypt	1,575
Hominy Hill R. Maxine	620
H. D. Singley, Little Rock, Ark.	
Hagan's Piper's Daisy	170
H. D. Singley, Little Rock, and J. H. Harris, Jr., Wynne, Ark.	
Wilgorlan Farms Sportsman (Bull)	350
Mulhocaway Lovely Marlene	300
James A. Winn and Son, North Little Rock, Ark.	
Wonder State's Monarch Gusta	200

Georgia Annual Spring Sale

By C. J. Jacobs

The Georgia G. B. A. held their annual spring sale at the Southeastern Fairgrounds, Atlanta, on April 20. Forty-five head sold for $9,095, an average of $202.11 per head. Ten head were consigned for bidding by 4-H and FFA members only, and a nice reception by county agents, Vocational agricultural teachers and their boys was shown by the rapid bidding on these animals. This association is going all out to support junior work, and with the fine co-operation they are receiving from the State Extension Dairy Staff we are sure their efforts will be successful.

The surplus milk situation had a bearing on the number of buyers at the sale, as well as the average price. However, when compared to other sales in the Southeast the cattle sold for fairly favorable prices. The heavy buyer of the day was Dr. Grady N. Coker, Canton, owner of Nejasco Farms, who purchased seven head for a total of $2,065. Among Dr. Coker's purchases was the top selling cow, Belmont View Brilliant's Elba, bred and consigned by A. B. Slagle, Franklin, North Carolina. "Elba" was a big, powerful, three-year-old, showing lots of dairy character, body capacity, and a well-balanced udder. She was purchased by Dr. Coker for $450, with Ivan Byers bidding for E. E. Langley's Hill Top Farm, Union, South Carolina, the contender.

Only one bull was sold, an eight-month-old calf, Langcroft Kinsman's Monarch, bred and consigned by E. E. Langley, went to A. Luther Freeman, Jefferson, for $210. Dr. Grady N. Coker was contender for this calf.

The sale was managed by the Georgia Guernsey Breeders' Association. Colonel Tom McCord, Montgomery, Ala., auctioned the sale, and Ralph W. Coarsey read pedigrees. Ringmen were Allan Poe and John McGowan, assisted by W. Tap Bennett. Mrs. Coarsey clerked the sale.

Following is a list of animals selling for $250 or more:

Robert L. Clements, Jr., Comer, Ga.	
Hamilton County Maxim Vera	$360
Dr. Grady N. Coker, Canton, Ga.	
Ben-Bow G-G Trixie	300
Dinsmore No Max Precious	305
Belmont View Brilliant's Elba	450
Sowell Esquire Rose	400
Madison County 4-H, Madison County, Ga.	
Pleasant View Mark Grace	270
Louis H. Parker, Dublin, Ga.	
Springhill Heritor Dawn	330
Allan Poe, Chattanooga, Tenn.	
Belmont View Bonwick's Dimple	250
W. T. Slaughter and Loree Johnston, Cartersville, Ga.	
Dinsmore Jury Cassandra	365
Highlander's Julie	285
Maxim Elsie Louise	250

18th Mid-West Invitational Sale

By M. L. Dawdy

The 18th Mid-West Invitational Sale was held on April 26 at the Fox River Valley Livestock Center, St. Charles, Ill., where 52 head crossed the ring to bring $25,385 for an average of $488.17. This figure, of course, is disappointingly low in comparison to the past 10 years' averages. Whether this is an indication of the economic picture to come or not, time will answer, but the cattle were there, a good consignment, and the people were there, at least 600 people. However, bidding was extremely sluggish. In the 18 Mid-West sales that have been held the average has exceeded $1,000 five times; $900 four times; $700 once and $600 once. This is the seventh time the average has been below $500, the first time since 1941. For the most part it was bargain day for the buyers and many excellent purchases were made. L. V. Wilson, Co-ordinator for the sale, had worked hard, made a good selection of consignments, and did a nice job of conducting the sale, including the parade of sale animals on Sunday afternoon preceding the sale, and the introduction of the consignors, their managers and herdsmen in the ring at the start of the sale.

Top price was bid for Curtiss Candy Fabron Curtiss, an eight months old son of Curtiss Candy Fabron out of Pansy's Patsy of Meadow Lane, at $1,700. The final bid was for a half-interest in this bull placed by David Yakey, Jr., Lake City, Ill., after the bidding had settled to a three-way contest between Mr. Yakey, Jesse

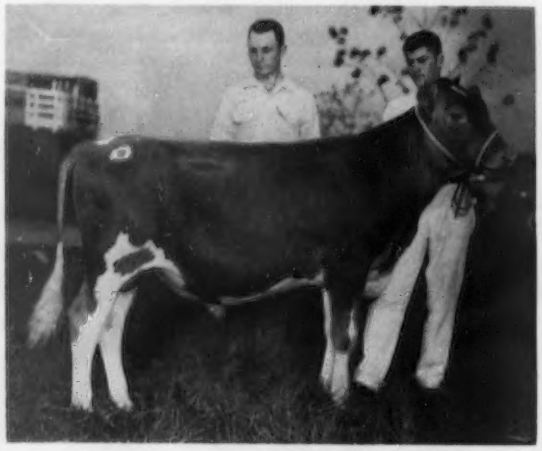

Curtiss Candy Fabron Curtiss, top of the Mid-West Sale, consigned by Curtiss Candy Company, Cary, Ill., and a half-interest purchased by David Yakey, Jr., Lake City, Ill., for $1,700. In the background, Mr. Yakey and Maurice Core of Curtiss Candy.

Valleyland Gem, top female and second top of the Mid-West Sale, consigned by Olaf J. Kjome and Sons, Spring Grove, Minn., and purchased by Roberts Dairy Company, Elkhorn, Neb., for $1,400. In the background, Neil Crary of Roberts Dairy, Karl Kehret, Austin, Minn., contender, and Olaf Kjome, consignor.

Tuttle, West York, and Mrs. Dorothy Polivka, Naperville, Illinois. Mr. Tuttle placed the contending bid.

Only two other bulls were in the consignment. Yellow Creek B. Bell Boy, an October calf consigned by Oscar Weaver, Goshen, Ind., was second top bull and third high animal of the sale and was purchased jointly by the Southern Minnesota Breeding Federation, Owatonna, and the Barnum Artificial Breeding Association, Barnum, Minn., for $1,325. Sired by Yellow Creek Jewel Supreme, this youngster is out of Yellow Creek Butterfat Barbea, a daughter of Mulhocaway Rosenkavalier. The third bull, Lookout Valley M. Fairy Majesty, consigned by William Y. Gilmore, Jr., Lake Geneva, Wis., went to F. J. Moore, Minneapolis, Minn., at $535.

Valleyland Gem, a nice, smooth four-year-old consigned by Olaf J. Kjome and Sons, Spring Grove, Minn., was top female and second high of the sale at $1,400, going to the Roberts Dairy Company, Elkhorn, Neb., with Carl E. Kehret, Austin, Minn., the contender. Fresh since February, this good young cow was milking 40 pounds a day and is a daughter of Boulder Bridge Imperialist out of Valleyland Bluebell, she by Boulder Bridge Oracle.

Some of the most spirited bidding of the sale occurred on the heifers and the crowd momentarily came alive. Top yearling was Roberts Farm High Ellen, bred by J. M. Dennis, Amboy, Ill., and consigned by Roberts Dairy Company of Elkhorn, Neb., at $1,025 from R. D. Pennewell, Palmyra, Missouri. Herbert Rogers, Emden, Ill., was the contender on this excellent yearling by McDonald Farms High Optimist out of Dennis Farm Prediction Ellen. Another yearling that commanded good bidding was the consignment of Seco Farm, Arcadia, Mo., Seco Monitor's Chene, that went to Carl E. Kehret and Sons, Austin, Minn., for $850. Faye Southard, Lake Zurich, Ill., paid $760 for Foremost Q. F. Africanda, a strong, growthy springing two-year-old daughter of Foremost Quantity's Footprint consigned by the University of Missouri, Columbia.

Heaviest buyer was Phil W. Cowan, Oshkosh, Wis., who bid in six head for a total of $2,190. Three other buyers, D. W. Rozene and Son, Sullivan, Ill., Leonard Aschermann and Sons, Sullivan, Ill., and William B. Vilter, Hartland, Wis., each purchased three head.

Auctioneer was Robert Seitz, Waukesha, Wis., while L. V. Wilson read pedigrees and was co-ordinator of the sale. Working the ring were A. P. Cole, East Lansing, Mich., William A. McKerrow, Pewaukee, Wis., and C. L. Cole, Grand Rapids, Minnesota. The Mid-West Sale Committee was Chairman Delbert Kingston, Cary, Ill., William Y. Gilmore, Jr., Lake Geneva, Wis., Kent B. Hayes, Oklahoma City, Okla., C. R. Huston, Lyndhurst, Ohio, O. H. Liebers, Lincoln, Neb., R. F. Locke, Hickory Corners, Mich., and E. K. Wetzel, Mooresville, Indiana.

Following is the sales list:

Leonard Aschermann and Sons, Sullivan, Ill.	
Ger-Gar High Lark	$300
Flo-Ray's Royal Pride	440
Yellow Creek Noble Rose Bud	450
Arthur Bauer, Cissna Park, Ill.	
Franchester Perky Freeradiance	335
Loren Bauer, Cissna Park, Ill.	
Kepple Acres Karen	290
Skyline King's Queenie	360
Mr. and Mrs. Glen R. Corbin, Crown Point, Ind.	
Curtiss Candy Drummer Jane	550
Bill E. and Charles L. Crocker, Plymouth, Ind.	
Terra Vista Pansy	375
Phil W. Cowan, Oshkosh, Wis.	
Lookwell J. Gypsy	300
Lookwell C. Victoria	430
Crestwood Hostess	310
Eskdale Baron's Dorothy	450
Norget's Val Linda	420
Eskdale Masterful's Kite	280
Ernest Hahn, Bremen, Ind.	
Maurana Master's Fayetta	370
Valley Set M. Rosabell	280
Gerald L. Harris, Dodgeville, Wis.	
Dennis Farm High Artist	500
Eric E. Hedlin, Chicago, Ill.	
Curtiss Candy Master Chic	320
Gylden Laddie's Priscilla	260
Louis E. Huff, Bremen, Ind.	
Burton Lane's Supreme Queen	350
Carl E. Kehret and Sons, Austin, Minn.	
Signet's Ultra Jewell	575
Seco Monitor's Chene	850
Frank E. Kidd and Son, Paw Paw, Ill.	
Burton Lane's Supreme Portia	410
Peck's King's Keepsake	330
Louis L. Kuebker, Grayslake, Ill.	
Langmeadow El Lassie	280
R. F. Locke, Hickory Corners, Mich.	
Rosewood V. Dot	400
Hildiemaid Golden Lady B.	750
Lone Farms, Naperville, Ill.	
Wil-O-Way Otis's Kay	380
R. Q. Luckow, La Grange, Wis.	
Lookout Valley M. Heritage	500
Lookout Valley M. Symphony	460
McKerrow Farms, Pewaukee, Wis.	
Lockshore R. Corinne	300
George McKerrow and Sons Co., Pewaukee, Wis.	
Q. O. Bonnie Gee	310
Milton Miller, Rockford, Ill.	
Grain Meadow Whirlwind Lulu	470
F. J. Moore, Minneapolis, Minn.	
Lookout Valley M. Fairy Majesty (Bull)	535
R. D. Pennewell, Palmyra, Mo.	
Roberts Farm High Ellen	1,025
E. C. Phillips, Mukwonago, Wis.	
Q. O. Star Dust	450
Mrs. Dorothy R. Polivka, Naperville, Ill.	
Signet's O. Butter Scott	700
Roberts Dairy Co., Elkhorn, Neb.	
Valleyland Gem	1,400
Green Valley La Noce Fern	360
D. W. Rozene and Son, Sullivan, Ill.	
Hi-View Daffadil	270
Skyline High Bella	425
William Rozene, Sullivan, Ill.	
Milmoore's H. Maiden	510
Herman Schrock, Goshen, Ind.	
Maurana H. June	300
Faye Southard, Lake Zurich, Ill.	
Foremost Q. F. Africanda	760
White Lick Private's Paprika	340
Southern Minnesota Breeding Federation, Owatonna, and Barnum Artificial Breeding Assn, Barnum, Minn.	
Yellow Creek B. Bell Boy (Bull)	1,325
Roscoe R. Torrey, Bristol, Wis.	
White Lick Private's Sundawn	430
William B. Vilter, Hartland, Wis.	
Smith Farms Lively Alice	410
Longbarn St. J. Victoria	400
Woodside T. Adina	330
John Waisaner, Arthyde, Minn.	
Maple Crest Levity Nora	330
David Yakey, Jr., Lake City, Ill., and Curtiss Candy Company, Cary, Ill.	
Curtiss Candy Fabron Curtiss (Bull)	1,700

Geo. Salley's Newberry Sale

THIRTY different buyers bought the 62 head of Guernseys offered at George B. Salley's Newberry Sale held at the County Fairgrounds, Newberry, S. C., on March 16. They sold for $15,605, an average of $251.69.

Top in the sale, Belmont View Brilliant Becky, a daughter of Sky Brook Maxim Brilliant and out of Belmont View Fashion's Becky, was consigned by A. B. Slagle, Franklin, N. C., and purchased by Dr. F. L. Martin, Mullins, S. C., for $710. High buyer was G. W. Christian, Northport, Ala., who bought nine head for a total of $2,395.

The sale was managed by the George B. Salley Sales Service, Orangeburg, with Colonel Arthur Brantley, Orangeburg, Robert A. McLaughlin, Lexington, and Alfred N. Brown, Concord, as auctioneers.

Following is the sales list:

C. B. Alewine, Pomaria, S. C.	
Nathan's Beauty	$160
John S. Bolick, Blairs, S. C.	
Clear Springs Squires Lad (Bull)	260
J. Colon Brittain, Hickory, N. C.	
Heifer	190
Arlo Steadfast Lois	210
A. L. Brown, Concord, N. C.	
Clear Springs Majesty's Pearl	325
G. W. Christian, Northport, Ala.	
Klondike Lavinia	350
Maegeo Elector's Goldenrod (Bull)	415
Appin's Carol	200
Guernsdel's Emmie	380
Valleyrun Africander's Leeda	200
Vogue's Josie of Garden Creek	160
Traxdale Maxim D. Ida	145
Zimalcrest Noble Lona	290
Holly Brook Charmer's Beth	255
W. E. Clowney, Blairs, S. C.	
Langcroft Susie's Trail Blazer (Bull)	235
Robert B. Coker, Canton, Ga.	
Sonnylaine Coronet Amy	400
Pinnacle View Karat Violet	305
Glen Echo Prediction Nira	270
Quail Roost Golden Patricia	350
Eskdale Lad's Faith	240
Heyward L. Fulmer, Newberry, S. C.	
Pine Farm's Skippie	185
Eskdale Baron's Diana	205
Langvalley Levity Verbena	155
S. Wayne Gamble, Lanes, S. C.	
Uwharrie King's Dee	400
Arlo Marion's Cindy	310
Bottom View's Bette	250

Cedarock Ben's Vessie..... 250
Cedarock Noreva R. Kate..... 235
Sledge's Kernel's Iva..... 320
J. H. Gwin, Blackstock, S. C.
Klondike Foremost Embassy (Bull) 390
Leonard W. Gwin, Blackstock, S. C.
Breeze Haven Plowman's Dora.... 110
Fred Hambright, Richburg, S. C.
Wakefield Sir Walter's Ginger..... 220
George Harris, Carrollton, Ga.
Clear Springs Valet's Grace..... 275
Slaty Hill's Queen Joy..... 265
Belmont View Brilliant Ann..... 275
Lewis M. Herlong, Jr., Johnston, S. C.
Pre Jennie of Glenburnie..... 225
H. L. Hipp, Saluda, S. C.
Myrtledale's Prince's Nannie..... 230
Hazelwood's Maxim Hope..... 260
Evergreen's Pete Lady..... 230
Allen Hoyle, Vale, N. C.
Mar Mac La Noce's Dottie..... 205
M. C. Hoyle, Vale, N. C.
Maxim Supreme Jennie..... 350
Dr. M. B. Leath, Archdale, N. C.
Saluda Majesty's Pride..... 95
Saluda Majesty's Frolic..... 95
Eskdale Mack's Bunnie..... 75
Harold H. Longshore, Saluda, S. C.
McDonald Farms Fore Posey..... 290
D. O. Lovelace, Prosperity, S. C.
Woodvale Leader's Dawn..... 175
D. R. Martin, Strothers, S. C.
Klondike Stead's Gem..... 250
Dr. Frank L. Martin, Mullins, S. C.
Belmont View Brilliant Becky..... 710
Joseph A. McCullough, Honea Path, S. C.
Myrtledale's H. Sally..... 230
Shoal Falls Golden Iona..... 280
Belmont View Brilliant's Berni.... 300
Breeze Haven Maxim Mari..... 240
Grady Nichols, Saluda, S. C.
Guernsdel Princess Marcia..... 300
John K. Ragsdale, Blairs, S. C.
Maegeo Dynamo's Charity..... 315
T. C. Rankin, Saluda, S. C.
Mar Mac La Noce's Lucky Lady... 225
Woodvale Noranda's Millie..... 210
C. M. Satterwhite, Newberry, S. C.
Myrtledale's Prince's Annette..... 230
Robert Sease, Newberry, S. C.
Archdale Maxim's Ideal Ann..... 160
Harris Thurmond, Athens, Ga.
Evergreen's Royal June..... 170
Evergreen's Royal Indy..... 155
Belmont View Ned's Tanny..... 210
S. T. Wilfong, Lincolnton, N. C.
Dudley's Marge..... 205

The 5th Guernsey Sire Sale and New England Guernsey Sale

DESPITE the inclement weather, the bull market, and females alike, was exceptionally good at the 5th Guernsey Sire Sale and New England Guernsey Sale held on April 27 at the Exposition Grounds, Springfield, Massachusetts.

Thirteen bulls, ranging from a few months to serviceable age, sold for $8,005, an average of $615.77. The sale started off with three top bulls, and continued until all were sold, choice not privilege.

The top bull, Langwater Superior, an outstanding senior yearling, consigned by Langwater Farm, North Easton, Mass., was purchased by Chauncey Stillman, Wethersfield Farm, Amenia, N. Y., for $1,250, with Richard Cokely, manager of Lyman Farm, Middlefield, Conn., placing the contending bid. "Superior," whose 15 nearest dams average 15040—751, is a double grandson of Foremost Labelle, 17716—801—AA, Very Good '47. Second place honor went to Hominy Hill Noble Rex, a son of Hominy Hill Coronation Prince, out of Coronation Majestic's Hazel, 11983—617—Jr2, consigned by Hominy Hill Farm, Colts Neck, N. J., and purchased by Joseph DeMarco, Duanesburg, N. Y., for $1,100. Contending bidder on this well-bred bull was Walter Ziegler, Homestead Dairy, Cupertino, California.

Following the bull sale, 35 females were sold for $14,055, an average of $401.57. The top female, Ideal's Marmion's Mona, a fresh two-year-old, consigned by Ideal Guernsey Farms, Augusta, N. J., was purchased by Ethel Payne, Silver Mt. Farm, Millerton, N. Y., for $1,000. The contending bid was placed by Willard Field, of Skiff Mt. Farm, Sharon, Conn. who also was high buyer, purchasing 15 head for a total of $4,900.

The sale was managed by Dunn and Harwood, Schoharie, N. Y., and Cordaville, Massachusetts. E. M. "Mort" Granger, auctioneer, did his usual good job of moving the sale along at a good pace.

Following are the sales lists:

New England Guernsey Sale

David B. Avery, Winsted, Conn.
Louise of Northfield..... $240
Frank and Lorna Burditt, West Rutland, Vt.
Mulhocaway Butterfat Swank..... 550
Joseph DeMarco, Duanesburg, N. Y.
Flying Horse Fair Ellen..... 525
J. Sheffield Faulkner, Wilton, Conn.
Forges Crusader Goldie..... 335
Ideal's Admiral's Elenor..... 305
Nyala M. M. Charlotte..... 500
Willard Field, Sharon, Conn.
Ben Tulloch J. Honeybee..... 350
Ideal's Marmion's Molly..... 350
Forges Crusader Delight..... 260
Forges Empress..... 320
Stronghold Loyal Winnie..... 280
Stronghold Dairy Fanny..... 240
Fleck of Garden Ridge..... 350
Greenway Charming Witch..... 280
Highfield S. Sonja..... 330
Chedco Snowfly..... 460
Chedco Martha..... 380
Ideal's Marmion's Polly..... 330
Ideal's Charmer's Bernice..... 240
Dreamwold Donnabell..... 410
Bain Ridge Harmony..... 320
Helen Hyland, Craigville, N. Y.
Sheldegren Muriel..... 550
E. G. Janeway, South Londonderry, Vt.
Brigeen Farms Barbara..... 440
Ideal's Admiral's Della..... 480
Groton House Royal Fancy..... 410
Ideal's Gallant's Goldie..... 600
W. C. McGinnis, Belchertown, Mass.
Golden Harvest Juliet..... 385
Est. George P. McLean, Simsbury, Conn.
Green Meads Princess Melanie... 330
Green Meads Countess Minerva.. 380
Ethel Payne, Millerton, N. Y.
Ideal's Marmion's Mona..... 1,000
William Philips, Jr., Ridgefield, Conn.
Random Princess..... 310
R. S. and C. R. Richmond, Little Compton, R. I.
Lone Maple Butterfat Rosita..... 560
Walter W. Wiewel, Jr., Groton, Mass.
Ideal's Triumph's Delia..... 475
Greenway Queen of the Meadows 370
Pan's Carol of Maple Shade..... 410

5th New England Sire Sale

E. Thomas Crandall, Johnston, R. I.
Lake Louise Rose Douglas (Bull).. $230
Joseph DeMarco, Duanesburg, N. Y.
Hominy Hill Noble Rex (Bull).... 1,100
Forges Farm, Inc., Plymouth, Mass.
Golden Harvest Prince Romulus (Bull)..... 235
John F. Lyman, Middlefield, Conn.
Charlescote Eric (Bull)..... 500
Edward A. Montague, Westhampton, Mass.
Lone Maple Butterfat Tobie (Bull). 205
Darwin Morse, Richmond, Mass.
McDonald Farms Jolly Thomas (Bull)..... 1,050
George D. Pratt, Jr., New Milford, Conn.
Fairlawn Prince's Demonstrator (Bull)..... 450
David Sibbald, Clifton Springs, N. Y.
Ideal's Magnetta's Standbest (Bull) 725
Stever Bros., North Andover, Mass.
Flying Horse Claris Master (Bull).. 850
Chauncey Stillman, Amenia, N. Y.
Langwater Superior (Bull)..... 1,250
Ruth Dyer Wells, Charlton City, Mass.
Douglaston Challenger's Mayor (Bull)..... 850

Langwater Superior, top in the 5th Guernsey Sire Sale, consigned by Langwater Farm, North Easton, Mass., and purchased by Chauncey Stillman, Amenia, N. Y., for $1,250.

H. E. Wilkinson, Wallingford, Conn.
Craney View Deacon's Ladd (Bull) 325
Samuel E. Wright, Jr., South Easton, Mass.
Bain Ridge Gallant (Bull) 235

Texas State Sale

By Tim C. Main

All records were broken at the 11th Texas State Sale, held at Bluff View Farm, Dallas, on April 19. The 30 head brought a total of $18,470 for a record-breaking average of $615.67. The high individual at $2,400 was also the highest price ever paid for a single consignment in a Texas State Sale. There were five individuals that sold for over $1,000 each.

Maple Lane M. Carmen, bred by Herman Samuels and consigned by Joseph E. Adams, Titusville, N. J., was purchased by J. T. Lively and Son, Dallas, for the record-breaking price of $2,400. "Carmen" is out of Maple Lane Supreme's Countess and was sired by Gardenville Supreme's Mark. She was classified "Excellent" as a two-year-old. She is due to freshen October 1 to the service of Sterlingold Lord Wilgorlan, and should be an outstanding addition to the Bluff View show string this year. The contending bidder was E. J. McCurdy, Fort Worth.

Second high individual was a nice bred heifer, McDonald Farms Ideal Silvan, bred and consigned by J. M. McDonald, Cortland, N. Y., and purchased by J. T. Lively and Son for $1,900. She was out of McDonald Farms Fore Madeline, classified VG, 10828 — 554 — Sr4 — 365 — 3x, and an Excellent mammary system. She was sired by McDonald Farms Ideal and bred to the service of McDonald Farms S. Leader. Contending bidder was E. J. McCurdy, Fort Worth.

Other animals selling for over $1,000 included Hominy Hill Primate, top bull, bred and consigned by Henry D. Mercer, Colts Neck, N. J., and purchased jointly by J. J. Raskob, Jr., James W. Ewing, Jr., and W. T. McClelland and Son of Arizona for $1,425. Another bull, Flying Horse Clara's Phil, bred and consigned by Sumner Pingree, South Hamilton, Mass., was purchased by E. J. McCurdy, Fort Worth, for $1,100. The Flying Horse bred heifer, Flying Horse Phil's Melodia, also brought $1,100 and was purchased by E. J. McCurdy.

Texas Guernsey breeders appreciated the fine cattle consigned by the eastern breeders. They were also very happy to have six of the eastern breeders attend their sale. They included Joe Adams, Wilgorlan Farms; Graham Foster, Flying Horse Farm; George Shellenberger, Mulhocaway Farm; Archie Young, Great Elm Farm; Harvey Dreibelbis, Hominy Hill Farm, and Russell Prickett, Haddon Farm.

On the evening before the sale, an informal get-together was held at Bluff View Farm, where a nice ham dinner was served to those present. Mort Woods did his usual fine job of introducing the guests.

The sale was managed by the Texas G. B. A. with Jack Lively as chairman. Other members of the committee included A. F. Scheid, W. C. "Bud" Hardman, Fred Barge, Joe Harbin, and Gene Ellzey. E. M. Granger, Jr. called the sale and did an outstanding job. He lived up to his presale introduction as "dean of auctioneers." The ring was capably handled by Roy Pauli, Broken Arrow, Okla., and Archie Young, Dover, New Hampshire. Pedigrees were read by Mort Woods, Ardmore, Okla., and Fred Barge clerked the sale with the assistance of A. F. Scheid.

Following is the sales list:

V. F. Barnes, Warner, Okla.
Ideal's Fancy's Duke (Bull) $320
C. W. Brandes, Sealy, Texas
Cooper's Herald's Fatima (Bull) .. 300
C. W. Brandes, Jr., Sealy, Texas
Hardman Royal Talent 340
George Brewer, Austin, Texas
Haddon's J. Susy 310
C. T. Douglas and Sons, Plainview, Texas
Defiance of Scheid Farm 190
George P. Grout, Talco, Texas
Cooper's Rocky's Kay 300
C. S. Hamilton, Dallas, Texas
Diamond D. Queen Pansy 325
W. C. Hardman, Grand Prairie, Texas
Ideal's Rose King's Rheba 535
Primrose Rancher's D. Sousette ... 310
C. S. Lankart, Waco, Texas
Lake Louise King's Prudence 575
Hardman Cor. Talon 460
J. T. Lively and Son, Dallas, Texas
Maple Lane M. Carmen 2,400
McDonald Farms Ideal Silvan 1,900
Mulhocaway Bell Tinkel 550
E. J. McCurdy, Fort Worth, Texas
Wilgorlan Farms Daffodil 600
Hominy Hill R. K. Elsa 775
Hominy Hill R. K. Alexis 625
Flying Horse Clara's Phil (Bull) ... 1,100
Flying Horse Phil's Melodia 1,100
H. E. Prossor, Valley Mills, Texas
Cooper's Vision 230
J. J. Raskob, Jr., James W. Ewing, Jr., and W. T. McClelland and Son, Tucson, Ariz.
Hominy Hill Primate (Bull) 1,425
Mrs. L. P. Reed, Meridian, Texas
Bluff View Anson's Marsha 500
Ideal's Rose King's Ella Mae 550
M. S. Wright, Nacogdoches, Texas
Cooper's Herald's Kay 325
Great Elm Phil's Fairy 370
Kitchener B. Alpha 300
Hillcrest Lucky Lorene 370
Hillcrest Lucky Starlett 400
Brazos J. C.'s Glow 360
Haddon's J. Tulip 625

Waukesha, Wis., Guernsey Breeders Sale

By Charles L. Dalton

The 42nd Waukesha County Guernsey Breeders' Sale, held on April 5, indicated that demand for good Guernsey cattle is still reasonably strong. The Board of Directors of the County Association were extremely careful in their selections, and were benefited by the area classification which was done in Waukesha County last fall.

The 57 head sold for $15,235, an average of $267.28.

Perhaps the most encouraging factor was that the sale average of $267.28 exceeded the previous year's average by $27.89. The largest buyer was A. C. Hall, Mukwonago, who took 10 head for a total of $1,895. The bull bringing the highest price was Burton Lane Thor's Tarzon, consigned by Oliver M. Burton, Burton Lane Farm, Lake Forest, Ill., that sold to Preston S. Haslam of Mukwonago for $400. The top female was Bona Villa Maggie, consigned by Kathleen Adler, Palatine, Ill., and was purchased by George Konrad, Richfield, for $505.

The sale was managed by the

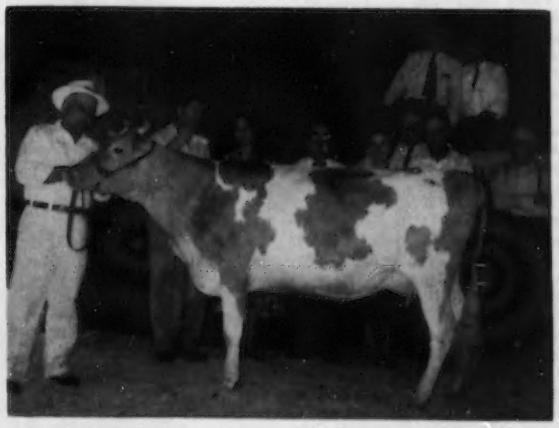

Maple Lane M. Carmen, high at the Texas State Sale, consigned by Joseph E. Adams, Titusville, N. J., and purchased by J. T. Lively and Son, Dallas, Tex., for $2,400. In the background, Homer Morris, Joseph Adams, Mrs. E. J. McCurdy, Roy Pauli, Mrs. Jack Lively, E. J. McCurdy, Jack Lively and John Lively, with Mort Granger and Mort Woods in the box.

Waukesha County G. B. A., with Robert Seitz, Waukesha, as auctioneer.

Following is the sales list:

Thomas Burton, Eagle, Wis.
Curtiss Candy Lucky Dairymaid ... $475
James L. Craig, Mukwonago, Wis.
Guernsey Grove P. Susan ... 350
C. R. Dummler, Milwaukee, Wis.
Vicky Lynn of Summit ... 220
Martin Fischer, Jr., Mayville, Wis.
Lookout Valley Levity Bennett ... 280
Fox's Guernsey Farm, Waukesha, Wis.
Grandvu Phil's Anabell ... 265
Noble's Charlene Ava ... 115
Amor Violet ... 210
Edwin A. Gallun, Hartland, Wis.
Burton Lane Thor's Marianne ... 430
Melodie C. C. Chum's Maiden ... 150
Burton Lane Idol's Nymph ... 420
Guernsey Jug Farm, Milwaukee, Wis.
Sue of Lone Acres ... 410
Preston S. Haslam, Mukwonago, Wis.
Burton Lane Thor's Tarzon (Bull) ... 400
A. C. Hall, Mukwonago, Wis.
Fox's Agnes of Waukesha ... 320
Spring Ridge Rhapsody 2d ... 210
Nancy Ellen of Summit ... 130
Glory's Charlea of Summit ... 105
Glory's Karen of Summit ... 140
Monna Sue of Summit ... 215
Tillybardin H. Carol's Abbie ... 120
Braun Farm C. Dianne ... 240
Four Winds Charlotte ... 240
Braun Farm B. Holly ... 175
E. Ray Hill, Union, Ill.
Irene's Jessie of Metomen ... 310
Elwood Kidd, Paw Paw, Ill.
Melodie Noble Curtis Lily ... 165
Frank E. Kidd, Paw Paw, Ill.
La Donna Farm Heirloom ... 230
Hubert P. Kipp, North Prairie, Wis.
Maple Crest Lord's Luana ... 385
E. H. and Lyle Kiesling, Jefferson, Wis.
Cozy Nook's Marguerite ... 200
George Konrad, Richfield, Wis.
Bona Villa Maggie ... 505
Elmer G. Kunz, Ft. Atkinson, Wis.
Gordondale Pam ... 300
D. W. and H. J. Laney, Dousman, Wis.
Kuhtzdale Kipling's Lelia ... 400
Russell J. Moyer, Waukesha, Wis.
Bona Villa Mary Lou ... 230
Nathan Muttart, Neenah, Wis.
Grandvu Phil's Mildred ... 230
Clair P. Nourse, Milwaukee, Wis.
Lookout Valley Innocence ... 155
Curtis Orchard, Eagle, Wis.
Gordondale Bliss ... 200
Homestead Erna ... 180
Konrad Rohrer, Nashotah, Wis.
Filly Sweetheart of Wildwood ... 175
Donald W. Rowald, Evansville, Wis.
Burton Lane Ace's Diamond ... 450
Burton Lane Ojus' Sophie ... 240
Schlesner Bros., Johnson Creek, Wis.
Flo-Ray's Doreen ... 275
Albert Schultz, Pewaukee, Wis.
Ada of Wildwood Place ... 180
Cedar Lawn Joybelle's May B. ... 165
Heifer ... 125
Elmer B., Lowell F., and Ross D. Siragusa, Barrington, Ill.
Crown Prince's Inez ... 360
Ross D. Siragusa, Barrington, Ill.
Curtiss Candy Proud Lotus ... 385
Hi-Hopes F. Flossie ... 400
McKerrow's Merrie Ann ... 360
Lakota's Ladyfinger ... 285
Robert S. Staller, Libertyville, Ill.
Luxerin Matchless Pearlette ... 470
Arthur Stock, Waukesha, Wis.
Guernsey Grove M. Irene ... 225
William B. Vilter, Hartland, Wis.
Bona Villa Lea ... 475
Ru-Kay Buttercup ... 225
Norman H. Whitney, Fort Atkinson, Wis.
Owendale's Bomber's Bertha ... 285
Lawrence Zirbel, Union Grove, Wis.
Bona Villa Janie ... 265
Fox's Lora of Waukesha ... 250
Noble's Renae of Summit ... 145
Luxerin F. Corporal ... 230
Luxerin F. Quaint ... 155

Washington 4-H and FFA Sale

By Elmer J. Meadows

The seventh Annual Washington 4-H and FFA Guernsey Heifer Sale was held at the Fairgrounds, in Longview-Kelso, Wash., on May 1. The 25 head sold for a total of $4,160, an average of $166.40. The stands were well-filled with 4-Her's and Vocational Agriculture students, with their parents and advisors, from all parts of Washington and a few from Oregon. Bidding was cautious, but on those they liked best they were willing to pay as much as in past years.

Don Price, Port Orchard, selected the top of the sale, a senior calf, Cliff Dell's Bonny Bell, consigned by Clifford Butts, Morton, for which he paid $500. Contending bidder was Lawrence Zygar, Tillamook, Oregon. Delbert Erb, Jefferson, Ore., also bid up to over the $400 mark. "Bell" was by Cliff Dell's Prince and out of Cliff Dell's P. Betsy, that are full brother and sister. Their full sister, Cliff Dell's Bonny Bess, Excellent, the only cow of the breed with two class leading records as a two-year-old, 14269—672—Jr2—305C—3x and 16159—753—Sr2—365C—3x, helped a great deal to make her the most popular heifer in the sale. Even though she was inbred, she was large for her age and showed a great deal of strength and quality.

Two heifers tied for second honors. Far West Prudence, a November calf by Wandamere Phyliss Developer and out of Far West Fame's Lou, Very Good, with 11950—578—Sr4—305C—2x, and making over 700 lbs. of fat this lactation, consigned by Charles A. Damon, Bow, Wash., was purchased by Carol Ann Middleton, Chattaroy, for $260. The second heifer selling for $260, Valley Gem Tiara, a junior yearling sired by Valley Gem Resolute and out of Valley Gem Hildegarde, D, with 8386—469 as a four-year-old in D. H. I. A., was selected by Robert Carlson, Marysville, Washington.

The majority of the heifers were about eight months old with a few yearlings and one bred heifer. The consignors are to be congratulated for sending such a fine group of heifers for the juniors to select and buy, with no adult competition in the bidding.

The sale was managed by the Washington Guernsey Cattle Club, with J. William Antilla, Longview, as chairman and manager. He was ably assisted locally by other members of the Cowlitz Guernsey Cattle Club. Mrs. Johnsen, Kelso, helped with the decorations, along with Mrs. Kiser and Mrs. Antilla. The ladies of the Club also served lunch.

Col. Clyde Wood, Vancouver, was auctioneer, ably assisted by his brother and Earl Hope, County Extension Agent, Everett. Lester J. Lancaster, Graysmarsh Farm, Sequim, read pedigrees, and Gordon Enbush, Longview, passed the slips. Charles Grewe, Valley Gem Farms, Arlington, was clerk. A presale banquet was held the night before at the Monticello Hotel,

Cliff Dell's Bonny Bell, top of the Washington 4-H and FFA Sale, consigned by Clifford Butts, Morton, and purchased by Don Price, Port Orchard, for $500. In the background, Mr. Butts, J. William Antilla, Longview, chairman of the sale committee, Lawrence Zygar, Tillamook, Ore., contender, and Don Price, purchaser.

Longview, with Walter Holt, manager of the Pacific International Livestock Exposition, as master of ceremonies. Arrangements for the banquet and program were made by Mr. and Mrs. J. William Antilla.

Following is the sales list:

Ray Aker, Ferndale, Wash.
Golden Charm General's Mamee... $170
Chukluck Beau's Darling..... 102
Larry Anderson, Woodinville, Wash.
Rock Haven Master's Daisy..... 120
Denny-Dale Fame's Lucious..... 100
Heifer..... 165
Norman Baird, Kent, Wash.
Rozelyn Beau's Blanche..... 200
Donald Bartlett, Rochester, Wash.
Heifer..... 150
Gary E. Bartlett, Rochester, Wash.
Golden Charm General's Cora..... 180
Robert Carlson, Marysville, Wash.
Valley Gem Tiara..... 260
Baker View Phillida..... 80
Cathlamet Chapter FFA, Cathlamet, Wash.
Western Glow F. Emmadean..... 160
John Dynes, Mt. Vernon, Wash.
Graysmarsh Quag..... 150
Mike Harvey, Vancouver, Wash.
Ken-Mac Gem Emerald..... 110
Charles Johnsen, Kelso, Wash.
Bennett Valley Ring..... 155
Christina Johnsen, Kelso, Wash.
Valley Pride's Gloria..... 175
Elizabeth Johnsen, Kelso, Wash.
Maxvale's C. B. Josephine..... 110
Martin Lee Johnsen, Kelso, Wash.
Heifer..... 170
Elmer Jones, Longview, Wash.
Delphi Dell Lover's Gay..... 100
Robert Lee Kiser, Jr., Kelso, Wash.
Heifer..... 110
Carol Ann Middleton, Chattaroy, Wash.
Far West Prudence..... 260
Marion Middleton, Chattaroy, Wash.
Price's Alice of Distinction..... 170
James Melvin Pearce, Battleground, Wash.
Riverview B. B. Musie..... 170
Don Price, Port Orchard, Wash.
Cliff Dell's Bonny Bell..... 500
Donald E. Sorenson, Ellensburg, Wash.
Heifer..... 130
Wallace Vog, Cathlamet, Wash.
New Haven Beauty Holly..... 145

Seventh Annual Wayne County Sale

By E. L. Searles

The Wayne County Guernsey Club held their 7th Annual Consignment Sale at the Fairgrounds, Palmyra, N. Y., on April 29. Following a great deal of rain in the area, the sunny weather on sale day was a welcome sight and brought out a good crowd. For the most part, bidding was on the cautious side, but the offerings were rather uniformly well received, with spurts of enthusiastic bidding on some of the choicer ones.

At the start of the sale, five very attractive heifer calves were sold to junior project bidders. The prices on these ranged from $85 to $95, and averaged $91 for the five head.

The 48 head in the regular consignment sold for a total of $13,860, an average of $288.75. Top price female at $475 was the close-up bred heifer, Loyalist Sparkle, from the H. B. and R. D. Wilson herd at Caledonia, New York. She was purchased by Harold R. Long, Lima, who is establishing a new herd at his farm at Lima.

Second highest price of $410 was shared by two bred heifers due in the fall—Pharaoh Fay of Melvin Farm, a Fra-Mar Pharaoh daughter consigned by Chester M. Gridley, Phelps, was purchased by John D. Briscoe, Lakeville, Conn., and Bay Farms Amy's Corona, a daughter of Gardenville King's Chancellor, was purchased by Howard Burr, LeRoy.

Two top young bulls were consigned, and the H. B. and R. D. Wilson consignment, Mar's Forecaster, brought $310, on the bid of H. F. Snyder and W. H. Pengelly, Churchville, while May Rich Royal Butterfat, consigned by Richard P. Outhouse, Canandaigua, was purchased at $260 by William M. Emerson, Auburn.

Heaviest buyer in the sale was Colby Homestead Farms, Spencerport, taking eight head for a total of $2,225.

The sale committee was made up of Leon Van Quekelberg, Newark, chairman; H. Sherman Lake, Lyons; Richard P. Outhouse, Canandaigua, and Paul Fritz, Geneva. The sale was jointly managed by the Wayne County Guernsey Club and the New York State Guernsey Breeders' Co-op., Inc. E. M. Granger, Jr., Thompsonville, Conn., was the auctioneer, John A. Sims read the pedigrees, H. M. Hughes and C. M. Hepburn worked the ring, Bill Quinn passed the slips, and M. B. Abbott clerked the sale.

Following is the sales lists:

Howard S. Andrus, Cattaraugus, N. Y.
Lerson Lawn King's Durella..... $240
Irene D. Armstrong, Lisbon, N. Y.
Daisy May Jean..... 315
John D. Briscoe, Lakeville, Conn.
Pharaoh Fay of Melvin Farm..... 410
Arthur G. Buisch, Lyons, N. Y.
El Moore Farm Letty Beauty..... 310
Greystone Mercury's Alda..... 310
Circleview Denley's Louise..... 360
Circleview Custer's Lucille..... 320
Circleview Romulus Reba..... 210
Howard Burr, LeRoy, N. Y.
Bay Farms Amy's Corona..... 410
Edgar Chapman, Conewango Valley, N. Y.
Pittsford Farms Liz..... 265
Colby Homestead Farms, Spencerport, N. Y.
Greentree Patricia Reveller..... 290
Chapman's Queen Jan..... 280
Lerson Lawn Royal Alice..... 260
Little Falls Ajax's Lass..... 270
Emroy Lettie..... 300
Maple Lawn J. C. Jean..... 250
Mengus Valor Anna..... 265
Mikado's Dainty..... 310
William M. Emerson, Auburn, N. Y.
May Rich Royal Butterfat (Bull)... 260
G. Arnold Fleming, East Bethany, N. Y.
Elho's Dupli Kate Bonnie..... 155
Paul Fritz, Geneva, N. Y.
May Rich Traveler's Lady..... 285
Pittsford Farms Keystone Cheri.... 210
Charles Haslett, Jr., Geneva, N. Y.
Tarbell Gallant Willa..... 300
Robert Heaman and Son, LeRoy, N. Y.
Mengus Samson Lily..... 220
Merry Lassie of Three Locks..... 240
Pauline Herman, Marion, N. Y.
Memory Lane Farms Patricia..... 250
Wayne Herman, Marion, N. Y.
Chapman's Queen Babs..... 315
Harold R. Long, Lima, N. Y.
Loyalist Sparkle..... 475
Raymond Luke, Williamson, N. Y.
Ira's Questa of Clover Hill..... 395
Joseph Mangeot, Fulton, N. Y.
Myra of Howglad Farm..... 300
N. Oaks, Jr., Oaks Corners, N. Y.
Silver Forest Royal Fister..... 400
J. Arthur Parnell, Piffard, N. Y.
Little Falls Admiral's Mira..... 240
Joliett of Arnoldia..... 240
Stewart E. Parnell, Piffard, N. Y.
Senecaside Doe..... 330
Russell F. Pattington, Scipio Center, N. Y.
Mildred Gloria of Sunset View.... 170
Paul Pettit, Lockport, N. Y.
Defender's Beatrice..... 360
O. Vance Roby, Ionia, N. Y.
Mikado's Esta..... 345
Pittsford Farms Elizabeth Kay..... 300
Dorothea Russell, Harpursville, N. Y.
Pal's Mary of Walnut Home..... 205
David Sibbald, Clifton Springs, N. Y.
Rosene Baron Rose..... 170
Barb's Elaine of Flint View..... 300
Rieflin Farms Valor Herta..... 370
Welbro Pen's Sapphire..... 170
H. F. Snyder and W. H. Pengelly, Churchville, N. Y.
Mars Forecaster (Bull)..... 310
James E. Sullivan, Holcomb, N. Y.
Edgefield Farms L. Quaten..... 310
Harold Thomas and Sons, Stanley, N.Y.
Wandering Brook Kel Amelia... 200
Theo. A. and Theo. J. Zornow, Pittsford, N. Y.
Twin Birch N's Ellen..... 350
Wychmere Nancy..... 310

JUNIOR PROJECT CALVES

Robert Andrus, Cattaraugus, N. Y.
Pittsford Farms Stella Gondosa.... 95
Walter Johnson, Silver Springs, N. Y.
Twin Birch Verity..... 90
Daryl Luke, Williamson, N. Y.
Open Hearth Lindy's Faithful..... 90
Donald E. Paddon, Stafford, N. Y.
Pittsford Farms Count's Mazda.... 85
Phyllis Rooke, Lyons, N. Y. 95
Maple Lawn Pre Mary.....

Stewart Rivers 2nd Sale

By A. M. MacKay

Stewart Rivers' 2nd Consignment Sale was held at Orange, Va., on April 29. The 41 head sold for $6,765, an average of $165. Included in the sale were 19 heifer calves and two bull calves.

Top of the sale was Laurel Cliff Maconette at $455, purchased by J. R. Durrett, Blanton, Virginia. This line-bred Butterfat cow was consigned by Frank Loyd, Montoe. The Durrett's were the heaviest buyers in the sale taking 14 head for $2,465. Some years ago they dispersed a herd of another breed and have been buyers at Guernsey sales this spring.

The calf, Minibotya A. Vancine, consigned by J. Scott Parrish, Jr.,

Richmond, attracted much attention. She was purchased by Clifton D. Broddus, Lauraville, for $300, with T. R. Coppedge, Lilian, contender.

The auctioneer was Walter K. Dupes Elizabethtown, Pa., with Ralph Coarsey reading pedigrees, Stewart Rivers and Richard Chichester working the ring, and Mrs. Rivers clerking the sale.

Following is a list of animals selling for $250 or more:

Clifton D. Broddus, Lauraville, Va.
Miniborya A. Vancine..... $300
T. R. Coppedge, Lilian, Va.
Laurel Cliff Cynthiette..... 360
J. R. Durrett, Blanton, Va.
Bayville Levity Pet..... 280
Laurel Cliff Blanche's Chief (Bull).. 400
Laurel Cliff Maconette..... 455
Midview Royal's Daisy..... 270
George A. McKesson, Richmond, Va.
Ellerslie Phils Georgia..... 250

First Berrien County, Mich., Calf Sale

By Max Dawdy

Guernsey and Holstein breeders of Berrien County, Mich., staged a wonderful calf sale on April 3 to assist 4-H and FFA members in obtaining good quality project calves. A crowd of around 300 people attended the sale. Accepting an idea fostered by Berrien County Agent, J. P. Hoekzema, the two county breed associations donated their services. Only 4-H, FFA and juniors under 21 were eligible to buy, and transfers were made only in the juniors' names. Consignors all contributed a sale fee of 10 per cent, which went into the county 4-H treasury to defray sale expenses, with any balance left over to be used in promoting Club work throughout the year. Expenses were at a minimum, and nearly all of the sale fee can be used for promotional purposes. Typical of the fine co-operation and enthusiasm was Auctioneer William Britton, Cassopolis, who donated his services to the interest of the juniors and did an excellent job. The City of David, a religious organization of Berrien Springs, printed the sale catalogs free, as well as consigning two calves.

Harold Van Kampen, manager of Producers Creamery, Benton Harbor, provided $25 toward the purchase of a Guernsey calf, the winner of which was determined by drawing from the names of the Junior buyers at the close of the sale. Dean's Dairy, Berrien Springs, did the same for the junior Holstein buyers. Robert Keller, Watervliet, won the $25 toward the purchase of his Guernsey calf.

Fred Hudson, Berrien Center, was the sale manager for the Guernsey division, and Ben Nye, St. Joseph, did a nice job of reading pedigrees. Both were also consignors. The Guernsey sale committee consisted of John Stump, Sodus, and Paul Smith, Galien, the president and the secretary respectively of the Berrien County Guernsey Breeders' Association. Mrs. Allen Bruce, Berrien Center, clerked the sale.

Twelve consignors provided as many calves, and as a whole they were excellent selections and showed a real breeder interest in starting the junior buyers with good foundation animals. Furthermore, each buyer of a Guernsey calf was provided with a signed application and project card for junior membership in The American Guernsey Cattle Club.

The 10 junior purchasers paid a total of $2,310 for the 12 head offered, an average of $192.50. Three head sold for an even $300, and three others sold for $200 or more. Kay Ann Keller, Dowagiac, and Lowell Bruce, Berrien Center, each bought two head. The latter buyer took one of the tops at $300, Hillview Sandra, consigned by Andrew Zech, Berrien Springs. This good senior calf was by Curtiss Candy Butterfinger and out of Carlotta of Hickory Grove that last year made an HIR record of 12975—681—365—2x. This young man also paid $200 for his second purchase, consigned by Ben Nye.

Hudson Brothers, Berrien Center, consigned another of the tops that went to Nicky Huff, Bangor, at $300. She was a junior calf, Meadow Lane Queen Ann, sired by Meadow Lane Harvester and out of Tilly's Queen of Dutch Lane that made 12853 lbs. of milk and 709 lbs. of fat in 365 days on twice daily milking. The other $300 top was purchased by Mike Zech, Berrien Springs, White Oaks Noble Ceres, the consignment of Knuth Brothers, Niles, a good senior calf by Curtiss Candy Noble Curtiss out of Ceres of Prairiedale, with 10154 lbs. of milk and 516 lbs. of fat in 305 days at four years.

Seldom does one see a consignment group of calves as well fitted as the Berrien County breeders provided for their new owners. Neither does one often see as much community spirit and enthusiasm for establishing new junior breeders. The Berrien County people have set a practical and sound example that other county associations could well consider in their 4-H and FFA programs.

Following is the sales list:

Donna Bruce, Berrien Center, Mich.
Heifer Calf..... $170
Lowell Bruce, Berrien Center, Mich.
Hillview Sandra..... 300
Blossomland Penny..... 200
Ruth Ann Frost, Fulton, Mich.
Heifer Calf..... 200
Nicky Huff, Bangor, Mich.
Meadow Lane Queen Ann..... 300
Robert Keller, Watervliet, Mich.
West Wind Ricky..... 115
Kay Ann Keller, Dowagiac, Mich.
Riverbrook May..... 150
Ke-Don Lilly..... 125
Roger Prescott, Cassopolis, Mich.
Chum's Clare of Elm Ravine..... 125
Thomas Villwock, Niles, Mich.
Sagamore S. Jane..... 250
Lloyd Wetzel, Buchanan, Mich.
Heifer Calf..... 75
Mike Zech, Berrien Springs, Mich.
White Oaks Noble Ceres..... 300

47th Glenburnie Guernsey Sale

The 44 head that sold at the 47th Glenburnie Guernsey Sale at Trenton, N. J., brought $11,155, an average of $253.52. Glengeran Roberta, consigned by Mrs. E. H. Geran, Matawan N. J., topped the sale at $430, being purchased by R. A. McLaughlin, Lexington, N. C., agent. Haddon's Sunny's Jane, consigned by Russell Prickett, Marlton, N. J., was second top at $420, also purchased by Mr. McLaughlin.

The sale was managed by the Pate Sales Company, Trenton, N. J.

Following is the sales list:

John Austin, Freehold, N. J. (Agent)
Erin's Hindsdale Alice..... $250
Amos Bryan, Perkasie, Pa.
King's Wealwood Fanny..... 120
L. W. Dunkelberger, Harrisburg, Pa.
Doral Farms Jean..... 175
Perona Merco Edna..... 285
John M. Frost, Yorktown Heights, N. Y.
Lauxmont Financier's Bagatelle..... 300
Lauxmont Gold Bond's Desiree..... 345
Galenkamp Bros., Wyckoff, N. J.
Mulhocaway Golden Fun..... 240
Grandview Dairy, Passaic, N. J.
Redding Furnace G. Abbie..... 170
King's Wealwood Roxy..... 170
Longwood X. Seminole..... 110
Charles Green, Vincentown, N. J.
Duke's Dena of Springhead Farm.. 380
Albert G. Henisee, Medford, N. J.
Interim's Agnes..... 230
William L. Jones, Pine Grove, Pa.
Langwater Fontaine..... 300
Wilson Kratz, Jr., Morwood, Pa.
Haddon's Sunny's Bell..... 360
Holcomb's Abby..... 395
J. Norman Leedom, Newtown, Pa.
McDonald Farms Le Sinbad (Bull). 160
R. A. McLaughlin, Lexington, N. C.
Haddon's J. Dina..... 180
R. A. McLaughlin, Lexington, N. C. (Agent)
Haddon's Sunny's Jane..... 420
Mulhocaway Aida S..... 300
Fairacres Jericho's Aster..... 400
Glengeran Roberta..... 430
Pine Grove Hal's Penny..... 290
Lauxmont Miss Muffet..... 310
Allerton Hill Butterfat Cora..... 400
Glengeran S. Dora..... 380
Woodacres Bright Verbena..... 415
Robert F. Moses, Schwenksville, Pa.
Mulhocaway Salonica S..... 330
Newton Moyer, Telford, Pa.
Pine Grove H. Orpha..... 150
Lauxmont Financier's Kathleen.... 150
John Mulder, Easton, Md.
McDonald Farms Her Karrissa..... 300
Mahlon H. Myers, New Britain, Pa.
Perona Countryman's Janett..... 250
Rosedale Decoration Harriot..... 215
H. M. Pate, Trenton, N. J.
Mulhocaway Butterfat Aida..... 210
Allerton Hill Beau's Marta..... 170

Lauxmont Sonata	210
Bethany Shah's Blanche	230
Peter's Wealwood Ruth	170
King's Wealwood Libelle	170
Perestam Bros., Yardley, Pa.	
Haddon's F. Dot	250
Lyman Prickett, Mt. Holly, N. J.	
Haddon's J. Treasure	200
Mahlon S. Swartley, Quakertown, Pa.	
Holcomb's P. Lila	200
Joseph W. Szezech, Belle Mead, N. J.	
Pine Grove P. Scout (Bull)	80
Franklin L. Tallman, Columbus, N. J.	
King's Wealwood Francine	75
William White, Newtown, Pa.	
Windy Brook Kiltalong	280

Idaho Invitational Sale

THE Idaho Invitational Sale was held at the Western Idaho State Fairgrounds, Boise, Idaho, on May 3. The 22 head sold for $16,520, an average of $750.91 per head. This sale further demonstrated the fact that good Guernseys, backed by quality, production, depth of breeding and type, are always in good demand.

The top two animals in the sale were selected by Herbert A. Snow, Snow Summit Ranch, located just "a mile and a half nearer to heaven" at Park City, Utah, for $1,300 and $1,250 respectively. The top cow, Claudesta Crystal, was bred by Estel M. Carbuhn and consigned by A. L. Reeb, Aldahome Farm, Meridian, Idaho. The contending bidder on this cow was Merle Miller, Valley Pride Farm, Burlington, Washington. "Crystal" was a strongly bred "Traveler" animal with several crosses close-up to the great cow, Grangeville Hope's Phyllis.

The second high cow was Land O'Dreams King's Darling, bred by Ray Dealy and consigned by Western Glow Farms, Inc., Bow, Washington. The contending bidder on this fresh two-year-old was Leon K. Fairbanks, LaFair Acres, Boise, Idaho. "Darling" was bred November 9, 1953, to Coldspring's B. R. Forcaster, a double "Beauty" bull. She is sired by McDonald Farms May King, A. R., a son of Myhaven King, A. R., out of a Very Good daughter of Foremost Prediction, A. R. She is out of Roselyn Daisy Girl, a Very Good A. R. daughter of Wesclair Noble Fashion, A. R.

The top heifer in the sale and third high animal was Prestdale T. Victoria, bred and consigned by Charles J. Pritzl, Prestdale Farm, New Plymouth, Idaho. She was purchased by Merle Miller, Valley Pride Farm, Burlington, Wash., for $1,050. The contending bidder on this heifer was also Leon K. Fairbanks, Boise, Idaho. "Victoria" is by Prestdale Phyl's Troubador, a son of Claudesta Phylman, A. R., he by Phyllad out of Marymoor Normine, four times Excellent, and dam of the only family in the breed with four generations of Excellents. "Victoria" is out of Prestdale Royal's Viola, twice Excellent, and a granddaughter of Chicona Louis, A. R., and Chuckanut Phyllad, A. R.

One other animal to sell for over $1,000 was Gale Crest V. Imp, bred and consigned by Frank Pritzl, Granger, Washington. She was purchased by Domingo Asumendi and Sons, Ubilla Farm, Nampa, Idaho, for $1,025. The contending bidder on this cow was Robert A. Pritzl, son of Charles J. Pritzl, New Plymouth, Idaho. Robert had written his dad from overseas, where he is serving in the armed forces, and said, "Sell my car and buy me a real cow in the Idaho Sale." Charlie carried out his son's wishes and purchased Deer Creek Dora Mae, bred by Fred C. Manthey and consigned by George M. Dynes, Riverview Farm, Mount Vernon, Wash., for $950.

This sale is a real tribute to the breeders of Idaho and other Western States. It was truly a show window sale, representative of the cattle to be found in the four-state area of Idaho, Washington, Oregon and Utah. Anyone attending the sale could not help but be impressed by the quality of the cattle. It is a wonderful example of what can be done by Guernsey breeders in developing cattle that definitely contribute to the further improvement of the breed. In most instances the cattle were selected from herds where the entire family, mother, dad, son and daughter, all take an active part in the building and developing of the herds.

Great credit should be given to the consignors who so generously gave

Claudesta Crystal, top of the Idaho Sale, consigned by A. L. Reeb, Meridian, and purchased by Herbert A. Snow, Park City, Utah, for $1,300. In the background, Herbert A. Snow, Mrs. Snow, Merle Miller, Mrs. Miller, Max A. Kramer, Snow Summit Ranch herdsman, and A. L. Reeb.

Land O'Dreams King's Darling, second top of the Idaho Sale, consigned by Western Glow Farms, Inc., Bow, Wash., and purchased by Herbert A. Snow, Park City, Utah, for $1,250. In the background, Mrs. Herbert A. Snow, Mr. Snow, Leon K. Fairbanks, Ben Friedrichs, Mrs. Friedrichs, and Max A. Kramer.

from the tops in their herds. The selection committee consisted of Robert S. Davis, Idacrest Farm, Kuna, and Joe Pritzl, Westlynn Farm, Fruitland, co-chairmen and sales managers. Bob and Joe, a great team, did an outstanding job in selecting cattle and handling arrangements for the sale. Harold A. Steele, Idagem Farm, Gooding, Charles J. Pritzl, Prestdale Farm, New Plymouth, Leon K. Fairbanks, LaFair Acres, Boise, and Fentress Kuhn, State President, also contributed much to the success of the sale.

On Sunday, May 2, a presale banquet was held. Fentress Kuhn, president, Boise, gave the welcoming address and then turned the meeting over to toastmaster, George Cleveland, Superintendent of the Branch Experiment Station, University of Idaho, Caldwell. George did a great job, and his ready wit and humor kept the crowd in a jovial mood throughout the evening. Elmer J. Meadows, field representative from The American Guernsey Cattle Club for this territory, introduced all the people present. Dick Price, Guernsey Breeders' Journal, Peterborough, N. H.; A. Wendell Fuhriman, field representative of The American Guernsey Cattle Club, and Kenneth C. Price, a member of the Executive Committee of The American Guernsey Cattle Club, Port Orchard, Wash., spoke briefly. Entertainment for the evening was arranged by S. E. Brookover, former owner of Brookacres Farm, Boise, Idaho, and Herman Hilfiker, County Extension Agent, Boise.

The sale was managed by the Idaho Guernsey Breeders' Association. Colonel Earl O. Walter, Filer, Idaho, was the auctioneer. Pedigrees were read by Charles J. Pritzl, New Plymouth, and William K. "Bill" Hendrix, Ashmere Farm, Meridian, Idaho, and Colonel Lyle Barton, Ruppert, Idaho, worked the ring. Bob Davis and Joe Pritzl led the cattle into the ring and the sale was clerked by Marian Golden and Harold Steele.

Following is the sales list:

Domingo Asumendi and Sons, Nampa, Idaho.	
Diversified Bond Agnes	$450
Gale Crest V. Imp	1,025
Leon and Ethel Fairbanks, Boise, Idaho.	
Westlynn Deloise	800
Lloyd Gould and Son, Nampa, Idaho.	
Valley Pride's C. Linda Lee	700
Snow Summit Delsie	475
Fred Grosskop, Billings, Mont.	
Graysmarsh F. Rapture	750
Winacres Bertita	700
Fentress H. Kuhn, Middleton, Idaho.	
Ubilla Christina	500
Hawl Jun Phyl's Melodie	650
Idacrest Noble Rosemary	610
Carl and Howard Harder, Buhl, Idaho.	
Western Glow F. Linnie	750
Merle Miller, Burlington, Wash.	
Prestdale T. Victoria	1,050
Rudolph Peterson and Daughters, Buhl, Idaho.	
Riverside Acres Dolly	650
William H. and Clara Pook, Emmett, Idaho.	
Snow Summit Chico	435
Joe Pritzl, Fruitland, Idaho.	
Far West Bonnie Lou	900
Robert Pritzl, New Plymouth, Idaho.	
Deer Creek Dora Mae	950
Roberts Dairy Company, Omaha, Neb.	
Cla-Ore Knight's Luscious	850
Herbert A. Snow, Park City, Utah.	
Claudesta Crystal	1,300
Land O'Dreams King's Darling	1,250
Snow Summit Novelda	500
O. F. Wilken and Son, Kuna, Idaho.	
Sal of Golden Glow	500
Frank H. Williams, Homedale, Idaho.	
Price's Forcaster Sunnygirl	725

Virginia State Heifer Sale

By A. M. MacKay

The 11th Virginia State Heifer Sale, sponsored by the Virginia G. B. A., was held at Richmond on April 26. The 44 head sold for $15,055, an average of $342.16. This is an increase from the $297.58 average of last year, and is reflective of the increased interest and higher quality of the cattle sold.

The Sales Committee, under the chairmanship of Rowland R. Beauvais, who with "Dutch" Snyder selected the cattle, did an outstanding job. The largest offering was bred heifers, with a few good cows and a number of top open heifers and calves.

Presale interest centered in an outstanding heifer, Nutshell Major's May, consigned by E. C. C. Woods, Hanover. This long aged junior yearling is a top show prospect, and it was with this in mind that David Younger, manager of Hanover Hill Farm, Yorktown Heights, N. Y., was the last bidder at $650. Contending was Clarence Chappell, Jr., Belvidere, N. C., who purchased the next animal in the sale, a calf, Bayville Socute Tip, for $510.

Top buyer was Carroll Ward, Jr., Goldenrod, Fla., who took nine bred heifers for $2,895. C. C. Vaughan, III, Franklin, Va., took three of the tops, a strong addition to the herd he is building with manager Pete Miller.

Sale managers were The Louis McL. Merryman and Sons, Inc., with John B. Merryman, auctioneer, and George "Dutch" Snyder reading pedigrees. Ralph Coarsey and Stewart Rivers worked the ring, with Lee Yost passing the slips. Mrs. Rivers and Miss Lane clerked the sale.

Following is the sales list:

W. N. Angle, Rocky Mount, Va.	
Brandon Maxim Thoras	$310
Ellerslie Beauty's Nymph	310
Pricilla's Promise of S. B.	300
Red Level Pre Constance	275
Bayville Farms, Inc., Norfolk, Va.	
Deerpath M. Nugget	235
Southampton Maxim's Delight	400
W. J. Biever and Sons, Schuylkill Haven, Pa.	
Vaughandale's Venie	460
Conally J. Carthon, Belmont, Va.	
Elkhardt's Pre Kitty	135
Hunterdale Master's Delightful	175
Miniborya L. A. Consuela	255
Clarence Chappell, Jr., Belvidere, N. C.	
Bayville Socute Tip	510
Midview King's Obette	295
Henry I. Christal, Yorktown Heights, N. Y.	
Nutshell Major's May	650
Redbow Bantcross Pansy	525
J. R. Durrett, Blanton, Va.	
Fairmaid's Generous of S. B.	320
Grand View Predictor's Gloria	385
Nutshell's King's Edith	445
Robinlawn Frolic Rosella	350
Shady Rest Royal Dan's Topsy	340
W. Clark Fleming, Jr., Norfolk, Va. (Agent)	
Heifer	305
George McKesson, Richmond, Va.	
Shady Rest Blaze's Helena	445
L. G. Spence and Sons, London Bridge, Va.	
Deerpath Master's Hopeful	275
Freegrove Mistress Char	205
C. C. Vaughan, III, Franklin, Va.	
Bayville Margaret Emma	580
Church Hill High Hilda	420
Elkhardt Ray Esta	600
Grace Vincent, Warrenton, Va.	
Belnemus Royal Emmaline	305
Holliknoll General Eve	280
Laurel Cliff Phyllisette	275
Miniborya M. V. Leona	190
Pine Grove Free Princess	355
Wilburn High Beth Page	230

(Please turn to page 473)

Nutshell Major's May, top of the Virginia State Heifer Sale, consigned by E. C. C. Woods, Hanover, and purchased by Henry I. Christal, Hanover Hill Farm, Yorktown Heights, N. Y., for $650. In the background, Mr. Woods and David Younger, Hanover Hill Farm manager.

Changes Among the Leaders

Tarbell Romulus Lassie, Reentry

4th Fat Production
1st Milk Production
Sr3—365C—2x

ESTATE GAGE E. TARBELL, Smithville Flats, N. Y., is the owner of Tarbell Romulus Lassie, a new National leader in milk production and fourth in fat production. "Lassie" produced 15581 lbs. of milk and 747 lbs. of fat, Sr3—365C—2x. She has a previous record of 11546—584—Jr2—365C—2x.

Coldspring's Romulus' Anchor is the sire of this new leader. He has 32 A. R. daughters, among which are Brooknill Romulus Primrose that produced 15833—804—5yrs—365C—3x, Tarbell Romulus Blossom, 14288—743—Sr3—365C—3x, and Brooknill Romulus Bess, 14651—651—Sr4—305—3x. He is a son of Langwater Romulus, 41 P. R. sons and 56 A. R. daughters, four classified Excellent, and out of Coldspring's Valor's Katina, 14093—780—C.

Tarbell Radiant Lassie, the dam of the new leader, is a daughter of Tarbell Farms Noble Leader, eight P. R. sons and 48 A. R. daughters, including the class leaders, Tarbell Farms Radiant Mitzi, 16186—720—5yrs—305C—3x, and Tarbell Radiant Lucia, 14771—696—Sr3—305C—3x. The maternal granddam is Tarbell Farms Peerless Lassie, 9827—526—GGG.

Sire: Coldspring's Romulus' Anchor.
Dam: Tarbell Radiant Lassie.
Breeder: Est. Gage E. Tarbell, Smithville Flats, N. Y.
Owner: Est. Gage E. Tarbell, Smithville Flats, N.Y.
Born: July 29, 1949. Calved: Feb. 17, 1953.
Served: June 13, 1953. Calved: Mar. 28, 1954.
Supervised by Cornell University, Ithaca, N. Y.
Carried calf 252 days during test.
2 milkings daily. Total Milkings: 730.

1953	Milk Lbs.	Butter Fat Per Cent	Butter Fat Lbs.
Feb. 21	314.5	3.81	11.98
Mar.	1550.2	3.81	59.06
Apr.	1548.1	4.74	73.38
May	1625.2	4.87	79.15
June	1486.1	4.42	65.69
July	1492.4	4.67	69.70
Aug.	1396.5	4.78	66.75
Sept.	1223.6	4.81	58.86
Oct.	1069.3	5.21	55.71
Nov.	1076.1	5.25	56.50
Dec.	1111.9	5.23	58.15
Jan. 1954	1041.5	5.68	59.16
Feb. 20	646.5	5.10	32.97
Total	15581	4.79	747

Fairlawn Actor's Helena, Reentry

2nd Milk Production
Jr3—365C—3x
Classified VG 1952

FAIRLAWN ACTOR'S HELENA is a Guernsey that can adjust herself to any circumstance and still produce. She has finished second place in milk production, Jr3—365C—3x, in a comparatively new home. "Helena" was bred by S. L. Katz, Fairlawn Farm, Port Chester, N. Y., sold in the Franchester Sale as a two-year-old to M. C. Fleming, Troutdale, Ore., for $7,100, and was just recently purchased with the Wandamere herd by Alvin R. Bush, Wyno Farm, Muncy, Pennsylvania.

The new class leading record was 18625 lbs. of milk and 863 lbs. of fat, replacing Charlescote Progress by 68 lbs. of milk. "Helena" was classified VG and is sired by Fairlawn Peerless Actor that sold in the 1953 Sale for $10,000. He has 28 P. R. sons and 48 A. R. daughters. His greatest class leading daughter, and a half-sister to "Helena," is Fairlawn Actor's Indigo that holds two class leading records in milk and three in fat. She classified VG in 1948, and Excellent in 1949, 1950 and 1951. Several of his daughters have classified Excellent.

"Actor" was by Green Meadow Peerless, with 35 P. R. sons and 66 A. R. daughters, and out of that great b ood cow, Bright Lad's Actress, that holds a class leading record in both milk and fat as a junior four-year-old.

The dam of Fairlawn Actor's Helena is Fairlawn K. Helen, a good producer with four records, and sired by Fairlawn H. Eastern King. "King" had many daughters and progeny, among them being Fairlawn K. Gay Levity, that made 17244—845—7yrs—365—3x, being classified Excellent five years from 1948 to 1953. The class leader's dam was out of Fairlawn H. Freckles, that made 17630—814—CC, and classified VG for three years.

Sire: Fairlawn Peerless Actor.
Dam: Fairlawn K. Helen.
Breeder: S. L. Katz, Port Chester, N. Y.
Owner: M. C. Fleming, Troutdale, Ore.
Born: Sept. 27, 1949. Calved: Dec. 19, 1952.
Served: June 6, 1953. Calved: Mar. 16, '954.
Supervised by Oregon State College, Corvallis, Ore.
Carried calf 200 days during test.
3 milkings daily. Total milkings: 1095.

1952	Milk Lbs.	Butter Fat Per Cent	Butter Fat Lbs.
Dec. 24	419.1	4.13	17.31
Jan. 1953	1890.4	4.13	78.07
Feb.	1643.6	4.13	67.88
Mar.	1745.3	4.04	70.51
Apr.	1830.3	3.95	72.30
May	1795.0	4.63	83.11
June	1504.2	5.02	75.51
July	1384.2	4.96	68.66
Aug.	1527.2	4.81	73.46
Sept.	1439.0	4.98	71.66
Oct.	1297.1	5.17	67.06
Nov.	1219.9	5.39	65.75
Dec. 23	930.2	5.64	52.46
Total	18625	4.63	863

Ideal's Claremont's Netoria, A. R.

1st Fat Production
4th Milk Production
Sr4—365C—3x

BY A. M. MACKAY

IDEAL'S CLAREMONT'S NETORIA is the new National leader in the Sr4—365C—3x division. Her production of 20792 lbs. of milk and 1213 lbs. of fat displaces her stablemate, Ideal's L. D.'s Ella Mae, that completed her record in 1951. Both of these cows are owned by Jacob Tanis, Ideal Guernsey Farms, Augusta, New Jersey. This makes 14 National records for Ideal-bred cows.

"Netoria" represents a combination of the Susie and Clara Bell families, together with a family based on a Netoria cow purchased in Ohio. Her sire, Ideal's Claremont, 25 A. R. daughters and four P. R. sons, is by Ideal's Susie's Noranda, five P. R. sons and 22 A. R. daughters, a son of Ideal's Emperor's Susie. His dam is Clara Bell of Lone Pine, six A. R. sons and four A. R. daughters. Her records include 14797—809—Sr4—HIR—3x (class leader), 18241—1019—A, 18155—980—AA, 16648—842—A, and 13284—650—12yrs—305C—3x, class leader. "Claremont" was sold to the Northeastern Artificial Breeders' Association, Tuckhannock, Pa., where he is still in service. His daughters include Ideal's Claremont's D. Susie, 21203—1089—5yrs—365—3x. He is a three-quarter brother to Ideal's Standbest, in heavy service at Ideal.

Fairlawn Actor's Helena, 18625—863—Jr3—365C—3x, Classified VG 1952. Behind the cow is Lee Yost, Alvin C. Bush, M. C. Fleming and John Merryman.

Ideal's Noranda's Netoria is the dam of this new record holder. She has a record of 8666—532—Jr2—365—3x. She is a half-sister to Ideal's Claremont being by the same sire, Ideal's Susie's Noranda. Her dam, in turn, is Ideal's Satellite's Netoria, a maternal sister to the dam of Ideal's G. S. Netoria, class leader with 15656—864—Jr2—365C—3x. Another one in the family is Ideal's Supreme's Netoria, class leader with 17571—817—Sr4—305C—3x, and also 21631—1061—6yrs—365—3x.

"Claremont's Netoria" has a maternal sister, Ideal's G. S. Noreen, 14900—886—Jr3—365—3x, class leader. A second sister, Ideal's L. D.'s Nola, is a bred heifer in the Ideal herd.

There is a daughter of "Claremont's Netoria," Ideal's Superior Netoria, completing an excellent record in the Ideal herd. She is again bred to Ideal's Superior that is receiving heavy service in the herd. Austin Scott was her milker during the record.

Sire: Ideal's Claremont.
Dam: Ideal's Noranda's Netoria.
Breeder: Jacob Tanis, Augusta, N. J.
Owner: Jacob Tanis, Augusta, N. J.
Born: Mar. 7, 1948. Calved: Jan. 31, 1953.
Served: July 12, 1953. Calved: Apr. 23, 1954.
Supervised by N. J. State College, New Brunswick N. J.
Carried calf 209 days during test.
3 milkings daily. Total milkings: 1095.

1953	Milk Lbs.	Butter Fat Per Cent	Butter Fat Lbs.
Feb. 7	1526.7	5.01	76.49
Mar.	2329.5	5.11	119.04
Apr.	2114.7	5.00	105.74
May	2044.7	5.75	117.57
June	1935.4	5.69	110.12
July	1853.6	6.60	122.34
Aug.	1741.0	5.67	98.71
Sept.	1480.9	5.79	85.74
Oct.	1507.1	6.24	94.04
Nov.	1367.4	6.53	79.29
Dec.	1389.3	6.18	85.86
Jan. 1954	1255.4	7.25	91.02
Feb. 6	246.7	7.25	17.89
Total	20792	5.83	1213

Ideal's Superior's Cordelia, A. R.

2nd Fat Production
Jr2—365—3x

When Ideal's Superior's Cordelia finished her record in the Jr2—365—3x class she made the third Ideal bred and developed Guernsey to place in the division. The first three places are now held by Ideal cows. "Cordelia" replaces her stablemate, Ideal Beacon's Marcia, by six pounds of fat, but did not make as much milk.

The new class leader is sired by Ideal's Superior, that has three A. R. daughters and is by Gardenville Supreme and out of Ideal's Noranda's Susie that held a class leading record as a Sr3—365—3x. "Susie" has four records, two of which are over 1000 lbs. of fat. Her best record was made as a seven-year-old when she produced 19277—1026—365—3x.

On the maternal side, Cordelia's dam, Ideal's Dandy Boy's Cordelia, has no record, but is out of Ideal's Dandy Boy with 11 daughters that made records. His best daughter, Ideal's Dandy Boy's Fair Maid, produced 19790—997—Sr4—365—3x. The granddam, Ideal's Cordelia, made 9315—439—Jr2—305—3x.

The new class leader was a persistent producer, making from 1150 to 1721 lbs. of milk and from 70 to 85 lbs. of fat per month. She began her test on April 1 and finished the month with 1590.6 lbs. of milk and 71.42 lbs. of fat. Her 12th month she made 1270.4 lbs. of milk and 81.81 lbs. of fat.

Ideal Farms, located at Augusta, N. J., are owned by Jacob Tanis, who has the largest purebred Guernsey herd in the world.

Sire: Ideal's Superior.
Dam: Ideal's Dandy Boy's Cordelia.
Breeder: Jacob Tanis, Augusta, N. J.
Owner: Jacob Tanis, Augusta, N. J.
Born: Oct. 11, 1950. Calved: Mar. 22, 1953.
Supervised by N. J. State College, New Brunswick, N. J.
3 milkings daily. Total milkings: 1095.

1953	Milk Lbs.	Butter Fat Per Cent	Butter Fat Lbs.
April 1	1590.6	4.49	71.42
May	1721.1	4.67	80.38
June	1545.7	5.55	85.79
July	1443.0	5.03	72.58
Aug.	1301.9	5.70	74.21
Sept.	1257.8	5.90	74.21
Oct.	1259.4	6.41	80.73
Nov.	1248.0	6.45	80.50
Dec.	1276.0	6.26	79.88
Jan. 1954	1270.0	6.30	80.01
Feb.	1150.2	6.09	70.05
Mar. 31	1270.4	6.44	81.81
Total	16334	5.70	931

Spruce Shadows Nell, A. R.

4th Milk Production
Sr2—365C—2x

With a production of 13525 lbs. of milk and 557 lbs. of fat, Spruce Shadows Nell places fourth in milk, Sr2—365C—2x. "Nell" was bred and is owned by James E. Kelley, Minneapolis, Minnesota.

Langwater Liberator, the sire of this new leader, has 10 A. R. daughters. He was a son of Langwater Patrician, 43 P. R. sons and 31 A. R. daughters, including Patrician Girl of The Glen, 21493—986—7yrs—365C—3x, classified VG, selling for $5,800, and Langwater Halla 2d, 16044—737—6yrs—365C—3x, classified VG. The paternal granddam is Langwater Glad Tidings, 15913—793—6yrs—365—3x.

The dam, Spruce Shadows Sapphire, 15818—736 — Jr4 — 365 — 3x, is a daughter of Langwater Michael, six P. R. sons and 29 A. R. daughters, including Spruce Shadows Bonny, 17609—916—6yrs—365—3x, and Spruce Shadows June, 15673 — 703 — 5yrs—365C—3x, both classified VG. The maternal granddam, Coronation Garnet, has three official records with a top of 12149—616—CC.

Sire: Langwater Liberator.
Dam: Spruce Shadows Sapphire.
Breeder: James E. Kelley, Minneapolis, Minn.
Owner: James E. Kelley, Minneapolis, Minn.
Born: Feb. 13, 1950. Calved: Oct. 29, 1952.
Served: Mar. 9, 1953. Calved: Dec. 19, 1953.
Supervised by University of Minnesota, Saint Paul, Minn.
Carried calf 239 days during test.
2 milkings daily. Total milkings: 730.

1952	Milk Lbs.	Butter Fat Per Cent	Butter Fat Lbs.
Nov. 4	1209.7	4.35	52.62
Dec.	1363.9	3.80	51.83
Jan. 1953	1292.6	4.21	54.42
Feb.	1168.0	4.10	47.89
Mar.	1269.1	3.91	49.62
Apr.	1217.1	4.65	56.60
May	1173.3	4.34	50.92
June	1177.0	4.00	47.08
July	1094.6	3.33	36.45
Aug.	956.7	4.05	38.75
Sept.	809.8	4.20	34.01
Oct.	721.3	4.65	33.54
Nov. 3	72.7	4.65	3.38
Total	13525	4.12	557

Edisto Farm's Jackie, A. R.

7th Milk Production
Jr4—365C—2x
Classified VG 1952, 1953

By C. J. Jacobs

Edisto Farm's Jackie has taken over seventh place among the class leaders for milk production, Jr4—365C—2x, with a record of 14539 lbs. of milk and 634 lbs. of fat. "Jackie" was bred by J. B. Guess, Jr., and is owned by Edisto Farms, Denmark, South Carolina.

"Jackie" is continuing her family tradition by becoming 78th among the P. R. sons and daughters of Edisto Farms Challenger. She was classified Very Good in 1952 and again in 1953, and has an Excellent half-sister, Edisto Farms Olirose, that was made Excellent as a two-year-old in 1952. A number of her half-sisters have made exceptional records, including Edisto Farm's

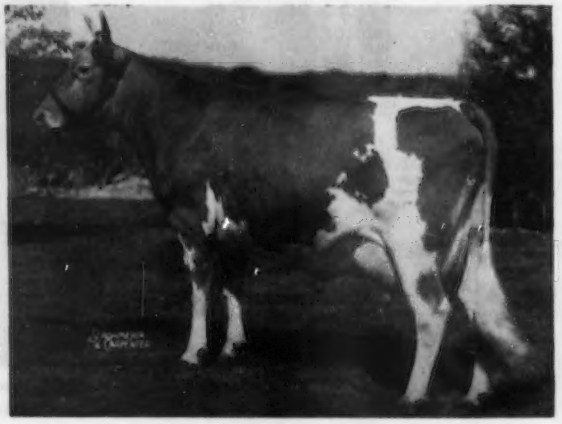

Ideal's Superior's Cordelia 16334—931—Jr2—365—3x

Tranquil,15388—755—Jr2—365C—3x. "Challenger" is a son of Cornelia's Supreme, four P. R. sons and 29 A. R. daughters, and out of Jeweller's Connie, 14559—884—A.

Edisto Farm's Jennie is the dam of this new leader. She is a daughter of Quail Roost Improver, five P. R. sons and 38 A. R. daughters. "Jackie," a very appealing cow to the eye, is also a powerful cow that looks the part of a great milker. She is a maternal granddaughter of Improver's Lady Mary, 13195—592—C, classified VG, that will be 15 years old on November 10 and is still going strong. The folks at Edisto are looking for the same type of longevity in "Jackie."

"Jackie" milked 58.1 on her high day and according to Kermit Johnson, who milked this good cow, she was consistently near the 50-pound mark throughout most of her lactation.

Sire: Edisto Farms Challenger.
Dam: Edisto Farm's Jennie.
Breeder: J. B. Guess, Jr., Denmark, S. C.
Owner: Edisto Farms, Denmark, S. C.
Born: Oct. 8, 1948. Calved: Jan. 10, 1953.
Served: June 13, 1953. Calved: Mar. 30, 1954.
Supervised by Clemson Agricultural College, Clemson, S. C.
Carried calf 214 days during test.
2 milkings daily. Total milkings: 730.

1953	Milk Lbs.	Butter Fat Per Cent	Butter Fat Lbs.
Jan. 14	827.9	4.99	41.31
Feb.	1569.4	4.06	63.72
Mar.	1699.5	4.36	74.10
Apr.	1508.6	4.21	63.51
May	1338.2	4.02	53.80
June	1181.2	4.31	50.91
July	1116.4	3.95	44.10
Aug.	1090.4	4.08	44.49
Sept.	1005.4	4.37	43.94
Oct.	996.8	4.54	45.25
Nov.	894.6	5.02	44.91
Dec.	937.5	4.91	46.03
Jan. 13, 1954	373.9	4.91	18.36
Total	14539	4.36	634

Dunwalke R. Estelle, A. R.

8th Milk Production

Jr2—365C—3x

Six different breeding herds were back of Dunwalke R. Estelle, the new milk production leader. While her name carries the prefix "Dunwalke," the next two generations read: Hominy Hill, Flat Brook, Fairlawn, Meadow-Gold, Chinquapin and Glenburnie. However, out of all this came an animal that produced 17056 lbs. of milk and 800 lbs. of fat to place eighth in milk, Jr2—365C—3x.

Bred by Dunwalke Farm, Inc., Far Hills, N. J., and owned and developed by Henry D. Mercer, Hominy Hill Farm, Colts Neck, N. J., "Estelle" was purchased in the Green Meadow Sale of 1953 for $2,200. She was sired by Hominy Hill Rex, that has 13 P. R. sons and 39 A. R. daughters, among them Dunwalke Desirer that was a class leader in milk and fat when she made 18194 lbs. of milk and 867 lbs. of fat, Jr2—365C—3x. "Rex" was a son of Fairlawn Peerless Dictator, that had seven P. R. sons and 55 A. R. daughters with two over 800 lbs. of fat, 20 over 700 lbs. and 47 over 500 pounds. "Dictator" had one class leading daughter, Hominy Hill Pollyanna, that produced 15201—851—Jr2—365C—3x. The dam of "Rex" was Meadow-Gold Rosabell, that was a class leader with 14372—733—Jr4—305C—2x and had a class leading daughter, Hominy Hill Alice, that produced 16707—817—Jr2—365C—3x.

Flat Brook Playmate was the dam of "Estelle," and she made six A. R. records, a class leading one of 21798—982—5yrs—365C—3x. She was by Chinquapin Levity Prince and out of Glenburnie Jessie, that also had a number of good records including 16084—747—AA—3x.

Sire: Hominy Hill Rex.
Dam: Flat Brook Playmate.
Breeder: Dunwalke Farm, Inc., Far Hills, N. J.
Owner: Henry D. Mercer, Colts Neck, N. J.
Born: Oct. 25, 1950. Calved: Jan. 23, 1953.
Served: June 25, 1953. Calved: Apr. 25, 1954.
Supervised by N. J. State College, New Brunswick, N. J.
Carried calf 216 days during test.
3 milkings daily. Total milkings: 1095.

1953	Milk Lbs.	Butter Fat Per Cent	Butter Fat Lbs.
Jan. 28	195.8	5.37	10.51
Feb.	1544.5	5.37	82.94
Mar.	1730.1	4.63	80.10
Apr.	1636.1	4.80	78.53
May	1617.4	4.01	64.86
June	1498.7	4.33	64.89
July	1427.3	4.21	60.09
Aug.	1345.1	4.49	60.39
Sept.	1213.2	4.55	55.20
Oct.	1268.2	4.84	61.38
Nov.	1227.1	4.86	59.64
Dec.	1268.5	4.97	63.04
Jan. 27, 1954	1084.0	5.39	58.43
Total	17056	4.69	800

Dunwalke R. Estelle 17056 — 800 — Jr2 —365C—3x

A new class leading page was started in the January 1 issue for the HIR—305C—2x and HIR—365C—2x divisions. When a new page is started changes come very rapidly, thus making it impossible to prepare write-ups on all of the new leaders in the division. National records will be recognized by a write-up on the animal, but all records other than first place will be listed below.

Skuggek Noble Mattie, A. R.

4th Milk Production

Sr4—HIR—305C—2x

Classified D 1951, 1952, 1953

Sire: Grand View Noble Heritor.
Dam: Skuggek's Maxim Tilly.
Breeder: C. I. Carlson, Guilford College, N. C.
Owner: C. I. Carlson, Guilford College, N. C.
Born: April 15, 1948. Calved: April 9, 1953.
Served: July 17, 1953. Calved: May 3, 1954.
Supervised by North Carolina State College of Agriculture, Raleigh, N. C.
2 Milkings Daily. Total Milkings: 610.
Began Test: April 13, 1953. Finished: Feb. 11, 1954.

	Milk	Butter Fat		Days On Test
Record:	13315	4.0	536	305

Ava of Hopedale, Reentry

4th Milk Production

Sr4—HIR—365C—2x

Sire: Cewald's Commodore.
Dam: Seven Up of Hopedale.
Breeder: I. B. Scofield, Grand Blanc, Mich.
Owner: I. B. Scofield, Grand Blanc, Mich.
Born: April 13, 1948. Calved: Feb. 3, 1953.
Served: June 20, 1953. Calved: April 4, 1954.
Supervised by Michigan State College, East Lansing, Mich.
2 Milkings Daily. Total Milkings: 720.
Began Test: Feb. 6, 1953. Finished: Feb. 5, 1954.

	Milk	Butter Fat		Days On Test
Record:	14592	3.9	575	365

Dorella Soldier's Ivy, H. I.

3rd Fat Production

5th Milk Production

Jr2—HIR—305C—2x

Sire: Dorella Rival's Soldier.
Dam: Dorella Elect's Irenetta.
Breeder: Howard G. Farnsworth, Planada, Calif.
Owner: Howard G. Farnsworth, Planada, Calif.
Born: Oct. 18, 1950. Calved: April 12, 1953.
Served: July 7, 1953. Calved: April 21, 1954.
Supervised by University of California, Davis, Calif.
2 Milkings Daily. Total Milkings: 610.
Began Test: April 15, 1953. Finished: Feb. 13, 1954.

	Milk	Butter Fat		Days On Test
Record:	11439	5.0	577	305

Myerlea Adv. Petunia, H. I.

10th Milk Production

Jr2—HIR—365C—2x

Sire: Coldspring's B. R. Advocate.
Dam: Myerlea RW. Pet.
Breeder: Harrison & Elizabeth Myers, Woodstown, N. J.
Owner: Harrison & Elizabeth Myers, Woodstown, N. J.
Born: Sept. 27, 1950. Calved: Feb. 10, 1953.
Served: July 2, 1953. Calved: April 19, 1954.
Supervised by New Jersey Experiment Station, New Brunswick, N. J.
2 Milkings Daily. Total Milkings: 730.
Began Test: Feb. 13, 1953. Finished: Feb. 12, 1954.

	Milk	Butter Fat		Days On Test
Record:	11500	4.7	545	365

Lukdale Alexis' May, Reentry

3rd Milk Production

Sr3—HIR—305C—2x

Sire: Dundee Alexis.
Dam: Marilyn Rose of Tony Ann Farms.
Breeder: Theodore Lukavich, West Sunbury, Pa.
Owner: Theodore Lukavich, West Sunbury, Pa.
Born: March 20, 1949. Calved: March 19, 1953.

Served: June 26, 1953. Calved: March 30, 1954.
Supervised by Pennsylvania State University, State College, Pa.
2 Milkings Daily. Total Milkings: 610.
Began Test: March 22, 1953. Finished: January 20, 1954.

	Milk	Butter Fat		Days On Test
Record:	13120	4.2	559	305

Longbarn C. Princess, Reentry

7th Fat Production
4th Milk Production
Sr4—HIR—365C—2x
Classified A 1952

Sire: Antietam Leader's Countryman.
Dam: Longbarn St. J. Victoria.
Breeder: H. L. Wadsworth, Romeo, Mich.
Owner: Howard H. Colby, Romeo, Mich.
Born: June 7, 1948. Calved: Jan. 30, 1953.
Served: July 14, 1953. Calved: April 21, 1954.
Supervised by Michigan State College, East Lansing, Mich.
2 Milkings Daily. Total Milkings: 730.
Began Test: Feb. 2, 1953. Finished: Feb. 1, 1954.

	Milk	Butter Fat		Days On Test
Record:	14760	4.5	678	365

New State Champions

ALABAMA

Jr4 305C 3x — Mo-La-Jac Virginian's Cora, 10757 pounds milk, 569 pounds butter fat, (915TM). Breeder and owner, Clyde L. Coe, Dothan.

ARIZONA

Jr3 305C 2x — Van de Kamp Fearless Giralda, 11036 pounds milk, 529 pounds butter fat, (610TM). Breeder, Van de Kamp's Holland Dutch Bakers, Inc., Chino, Calif. Owner, James W., Jr., & Marie M. Ewing, Tucson.

5yrs 305C 3x — Valley Pride's Susan, 13216 pounds milk, 711 pounds butter fat, (915 TM). Breeder, Merle Miller, Burlington, Wash. Owner, W. T. McClelland & Son, Tucson.

CALIFORNIA

7yrs 365 — U. of A. Lubas Eldorene, 19501 pounds milk, 1279 pounds butter fat, (1095TM). Breeder, University of Arizona, Tucson, Ariz. Owner, Adohr Farms-Merritt H. & Rhoda R. Adamson, Camarillo.

Jr4 HIR 365C2x — Matapa Consul's Dahlia, 15439 pounds milk, 773 pounds butter fat, (730TM). Breeder, John F. Equi, Penngrove, Calif. Owner, Victor R. Coelho, Gilroy.

Sr3 HIR 365C2x — Matapa Honey's Adabelle, 15247 pounds milk, 798 pounds butter fat, (730TM). Breeder, John F. Equi, Penngrove, Calif. Owner, Victor R. Coelho, Gilroy.

CONNECTICUT

5yrs 365 — Nyala Prince's Glory, 16466 pounds milk, 1008 pounds butter fat, (1094TM). Breeder and owner, F. T. Bedford, Greens Farms.

Jr4 HIR 365C2x — West Hill's Cavalier's Rose, 10177 pounds milk, 543 pounds butter fat, (670TM). Breeder, West Hill Farms, Inc., Stamford, Conn. Owner, A. L. Kaskel, Stamford.

Sr3 HIR 305C2x — Broad Hill Frolic, 12904 pounds milk, 552 pounds butter fat, (610 TM). Breeder and owner, Tudor F. Holcomb, West Granby.

Jr3 HIR 305C2x — Far Fields Susie, 10886 pounds milk, 508 pounds butter fat, (610 TM). Breeder and owner, W. L. Johnson, Jr., Washington.

Sr2 HIR 305C2x — Boulder Knoll Adora-Belle, 8905 pounds milk, 472 pounds butter fat, (610TM). Breeder and owner, Dorothy P. Lassen, Cheshire.

FLORIDA

Sr4 HIR 365C2x — Knightdale R. I. Cora, 7199 pounds milk, 293 pounds butter fat, (652 TM). Breeder, Clarence O. Knight, Guilford College, N. C. Owner, Arnold & Mildred L. Higgins, Largo.

GEORGIA

Sr4 305C 2x — Highlander's Hilda, 11100 pounds milk, 552 pounds butter fat, (610 TM). Breeder and owner, D. I. Parker, Dublin.

IDAHO

Sr3 HIR 365C2x — Corrine of Fern Lane, 9602 pounds milk, 497 pounds butter fat, (730 TM). Breeder and owner, C. A. Harder, Buhl.

ILLINOIS

Sr2 HIR 305C2x — Roes-MOR Olympus' Folly, 9184 pounds milk, 505 pounds butter fat, (610TM). Breeder and owner, Roeschley Brothers, Flanagan.

IOWA

Sr3 HIR 365C2x — Old Farmstead Fidelity, 8778 pounds milk, 484 pounds butter fat, (728TM). Breeder and owner, Homer S. Fike, Waterloo.

KENTUCKY

Sr4 HIR 365C2x — Lansdowne Isis, 9387 pounds milk, 469 pounds butter fat, (692TM). Breeder, M. Van Riper Simmons, Wauconda, Ill. Owner, Lansdowne Farms, Inc., Crestwood.

MAINE

Jr3 HIR 365C2x — U. M. Kombine's Cee, 9506 pounds milk, 432 pounds butter fat, (730TM). Breeder and owner, University of Maine, Orono.

Sr2 HIR 365C2x — Brigeen Farm's Melody, 10434 pounds milk, 505 pounds butter fat, (730TM). Breeder and owner, H. C. Briggs & Son, Turner.

MASSACHUSETTS

Jr3 HIR 305C2x — Deershorn Desire, 11972 pounds milk, 692 pounds butter fat, (610 TM). Breeder and owner, Vernon D. Mudgett, Sterling Junction.

MISSOURI

Jr3 HIR 305C2x — Rockglen's Madge, 11806 pounds milk, 533 pounds butter fat, (610 TM). Breeder, Roger M. Eckelberry, Cambridge, Ohio. Owner, Clyde R. Johnston & W. H. & Bonnie Bates, Carthage.

NEW HAMPSHIRE

Jr4 HIR 365C2x — Indigo Hill Nana, 9402 pounds milk, 465 pounds butter fat, (730 TM). Breeder, Vernon D. Mudgett, Sterling Junction, Mass. Owner, Indigo Hill Farm, Inc. Somersworth.

NORTH CAROLINA

Jr3 HIR 365C2x — Knightdale No Max Bonnie, 6404 pounds milk, 352 pounds butter fat, (656TM). Breeder and owner, Clarence O. Knight, Guilford College.

NORTH DAKOTA

Sr2 HIR 305C2x — Meyer Farm Sally's Serenade, 6954 pounds milk, 344 pounds butter fat, (588TM). Breeder, Meyer Brothers, West Fargo. Owner, Allan D. Meyer, West Fargo.

OKLAHOMA

Jr4 HIR 365C2x — Norse Mercedese's Ann, 10663 pounds milk, 508 pounds butter fat, (634TM). Breeder, Helen C. Oven, Enid. Owner, Oklahoma A. & M. College, Stillwater.

OREGON

Jr3 HIR 305C2x — Bonnibell Dawn, 12384 pounds milk, 529 pounds butter fat, (610 TM). Breeder, B. Royce, Vancouver, Wash. Owner, W. A. Johnson & Sons, Grants Pass.

RHODE ISLAND

Sr2 HIR 365C2x — Wadsworth Pride's Hilda, 10274 pounds milk, 430 pounds butter fat, (730TM). Breeder, Haines-Ce-Brook, Inc., Georgetown, Mass. Owner, Clifford A. McBride, Riverside.

TEXAS

8yrs 365 — Cedarcroft Hope, 19840 pounds milk, 908 pounds butter fat, (1095 TM). Breeder, Cecil White, Mount Vernon, Wash. Owner, J. T. Lively & Son, Dallas.

7yrs 365C — Pine Grove Farms Kester, 19390 pounds milk, 1012 pounds butter fat, (1095TM). Breeder, George J. Pollack, Binghamton, N. Y. Owner, J. T. Lively & Son, Dallas.

VERMONT

Jr2 365C — Hominy Hill Prince's Harp, 16739 pounds milk, 1017 pounds butter fat, (1095TM). Breeder, Henry D. Mercer, Colts Neck, N. J. Owner, Weston Howland, Brattleboro.

VIRGINIA

Jr2 HIR 365 — Archdale Hollimaxim Lucky, 11165 pounds milk, 593 pounds butter fat, (730TM). Breeder, Neisler Mills, Inc., Kings Mountain, N. C. Owner, R. R. Crowgey, Wytheville.

WASHINGTON

8yrs HIR 305C2x — Sky Q. T., 12684 pounds milk, 684 pounds butter fat, (610TM). Breeder and owner, Clarence E. Summers, Bow.

Sr4 HIR 305C2x — Mountain Vu Ruben's Queen, 13801 pounds milk, 570 pounds butter fat, (610TM). Breeder, B. W. Blair, Walla Walla. Owner, G. A. Hinger, Walla Walla.

WEST VIRGINIA

5yrs HIR 305C2x — Cadiz Hills Lad's Shasta, 7185 pounds milk, 308 pounds butter fat, (588TM). Breeder, Hanna Coal Company-Cadiz Hills Farms, Saint Clairsville, Ohio. Owner, Melvin W. Kahle, Elm Grove.

Started Testing

The following breeders have started their herds on Official Test:

ADVANCED REGISTRY

Jack Dodd, Garden Lake Plantation, R. No. 1, Box 28-A, Maitland, Florida.

E. G. Janeway, Middletown Farm, South Londonderry, Vermont.

Harry H. Larkin, Old Meadow Farm, Orchard Park, New York.

C. C. Vaughan, 3rd, Deerpath Farms, Franklin, Virginia.

HERD IMPROVEMENT REGISTRY

Ralph I. Berry and Son, Pawnee City, Nebraska.

Irwin L. Blystone, Win-Ace Guernsey Farm, R. F. D. No. 1, Berkey, Ohio.

Dale Crosley, Hi-Vu Farm, Pratt, Kansas.

Robert C. and Dene W. Draper, Almo Farms, Freedom, New Hampshire.

Blair R. Gray, Grayson Farms, Honey Grove, Pennsylvania.

W. L. and Florence A. Hendrix, Ashmere Guernsey Farm, R. No. 1, Meridian, Idaho.

T. M. Lawler, 7950 Cooper Road, Kenosha, Wisconsin.

R. D. Pennewell, Flo-Ray Farms, Palmyra, Missouri.

Joseph L. Raynor, Green Valley Farms, R. No. 2, Waukesha, Wisconsin.

Rodgers M. Reid, Silver Brook Farm, Richburg, South Carolina.

Everett Ryan and Son, Castle Hill Farm, West Windham, New Hampshire.

Joseph Solms, Solms Farm, R. No. 5, Marion, Indiana.

Earl S. Williams, Brookside Farm, North Chatham, New York.

Albert J. Workman and Family, "Little Acres," R. No. 10, Lafayette, Indiana.

Waukesha County Dairy Show

THE Waukesha County, Wis., Dairy Show was held on March 18 at the Waukesha, Wis., Sales Pavilion. This affair more or less opens up the show season in the state.

It was extremely gratifying to note that not only was the quality of the cattle exceptionally good, but also that the number of Guernseys shown exceeded those of any other dairy breed. George Werner, University of Wisconsin, did an outstanding job of judging.

Following is a list of awards:

SENIOR AND GRAND CHAMPION BULL

Fox's Ben of Waukesha, Fox's Guernsey Farm, Waukesha.

JUNIOR CHAMPION BULL

Tomah Lucero, Joseph L. Raynor, Waukesha.

SENIOR AND GRAND CHAMPION FEMALE

McKerrow's Levity C. Miriam, Florence C. McKerrow, Pewaukee.

JUNIOR CHAMPION FEMALE

Spring Ridge Gracie, Elizabeth Jenkins, Waukesha.

BULL CALF, UNDER 6 MONTHS

1, Lookout Valley M. Fairy Majesty, William Y. Gilmore, Jr., Lake Geneva; 2, Entry, William H. and Alvin C. Basse, Waukesha; 3, Fox's Buster of Waukesha, Fox's Guernsey Farm.

BULL CALF, 6 MONTHS AND UNDER 12

1, Lookout Valley M. Fairy Flyer, William Y. Gilmore, Jr.; 2, Langwater Reward, George McKerrow and Sons Co.; 3, Elderwood F. Ajax, Thomas A. Burton, Eagle.

BULL, 1 YEAR AND UNDER 2

1, Tomah Lucero, Joseph L. Raynor; 2, Lone Acres St. Nick, Hubert P. Kipp, North Prairie; 3, Amor Watson, J. R. Love and Son, Waukesha.

BULL, 2 YEARS AND UNDER 3

1, Fox's Ben of Waukesha, Fox's Guernsey Farm; 2, Holliknoll Nomax Master, E. G. Meider, Hartland; 3, Klode's Ellen's H. Colonel, Emil R. Klode, Eagle.

HEIFER CALF, UNDER 6 MONTHS

1, Cozy Nook Pearl's Gem, W. L. Wendt, Waukesha; 2, Lookout Valley Levity Verity, William Y. Gilmore, Jr.; 3, McKerrow's Pretty Joy, Florence C. McKerrow, Pewaukee.

HEIFER CALF, 6 MONTHS AND UNDER 12

1, Channel Isles Ramona, Charles Maule, Dousman; 2, McKerrow's Sister Mimi, George McKerrow and Sons Co.; 3, Guernsey Grove Fern's Carleen, William H. and Alvin Basse.

HEIFER, 1 YEAR AND UNDER 18 MONTHS

1, Cozy Nook's Harvest Queen, W. L. Wendt; 2, Sandell Manor's Sally, LeRoy S. Nicoson, Eagle; 3, Lookout Valley M. Vira, William Y. Gilmore, Jr.

HEIFER, 18 MONTHS AND UNDER 2 YEARS

1, Spring Ridge Gracie, Elizabeth Jenkins; 2, Entry, George McKerrow and Sons Co.; 3, Guernsey Grove P. Beulah, William H. Basse.

COW, 2 YEARS AND UNDER 3

1, McKerrow's Levity C. Miriam, Florence C. McKerrow; 2, McKerrow's Heiress Marcia, Florence C. McKerrow; 3, Guernsey Grove P. Nancy, William H. Basse.

COW, 3 YEARS AND UNDER 4

1, Fox's Bee of Waukesha, Fox's Guernsey Farm; 2, Fox's Beverley of Waukesha, Fox's Guernsey Farm; 3, Fox's Gay Girl of Waukesha, Frank Lee Fox, Waukesha.

COW, 4 YEARS AND UNDER 5

1, Johnson's Julie's Leila, William H. and Alvin C. Basse; 2, New Hope Fascinator's Verna, Donald L. Burton, Eagle; 3, Lone Acres Marie, Hubert P. Kipp.

McKerrow's Levity C. Miriam, senior and grand champion female at the Waukesha County, Wis., Show, owned by Florence C. McKerrow, Pewaukee, Wis.

Tomah Lucero, junior champion bull at the Waukesha County, Wis., Show, owned by Joseph L. Raynor, Waukesha, Wis.

COW, 5 YEARS AND OVER

1, Sherburne Prairie Irene, Donald L. Burton; 2, Sue of Lone Acres, Hubert P. Kipp; 3, Glacial Meads Levity Beauty, William Y. Gilmore, Jr.

JUNIOR GET OF SIRE

1, Entry, George W. McKerrow and Sons Co.; 2, Entry, William Y. Gilmore, Jr.; 3, Entry, Fox's Guernsey Farm.

SENIOR GET OF SIRE

1, Entry, Fox's Guernsey Farm; 2, Entry, William H. Basse; 3, Entry, William Y. Gilmore, Jr.

PRODUCE OF DAM

1, Entry, George McKerrow and Sons Co.; 2, Entry, William H. Basse; 3, Entry, Fox's Guernsey Farm.

BEST UDDERED COW

1, William Y. Gilmore, Jr.; 2, Fox's Guernsey Farm; 3, Joseph Czubin.

BREEDERS' YOUNG HERD

1, William Y. Gilmore, Jr.; 2, George McKerrow and Sons Co.; 3, William H. Basse.

DAIRY HERD

1, George McKerrow and Sons Co.; 2, Fox's Guernsey Farm; 3, Elderwood Farm.

New Jersey Judging Conference

BY A. M. MACKAY

THE Seventh Annual New Jersey Judging Conference was held at Hominy Hill Farms, Colts Neck, on April 13. Well-balanced classes were presented to the group, and the official judge was Lawrence Colebank, an official classifier for The American Guernsey Cattle Club, whose workmanlike manner and clear, concise reasons were much appreciated. True, there were differences of opinions. However, this only served to formulate a clearer idea and a greater uniformity of opinion of the type of animal desired in the breed.

The first class, that of senior heifer calves, found the junior champion at the top. This was Hominy Hill R. K. Lucille, a daughter of Hominy Hill Rose King. Another "Rose King" daughter, Hominy Hill R. K. Lucy, topped the six senior yearlings. First in the junior yearlings was Hominy Hill Princess Verna, a daughter of Hominy Hill Coronation Prince. Four excellent junior gets of sire found the offspring of Hominy Hill Rose King in first place, followed by that of Hominy Hill Champion.

The most controversial class was that of six two-year-olds, with the beautifully bodied Hominy Hill Prince's Sunny on top. Hominy Hill Susan was first place three-year-old and Hominy Hill King's Priscilla was the winning four-year-old. The class of eight aged cows was the best one of the day. At the top were two strong, powerful cows, with good udders, Coronation Majestic Hazel and Hominy Hill Lola. Hominy Hill Rosamond, in third place, had a number of supporters for first because of her beautiful front and udder, but it was felt that the two big, open cows had to go together above her. These two aged cows were later grand and reserve champions.

A delicious buffet luncheon of cold turkey, ham and salad was served by Mrs. Harvey Dreibelbis, the wives of other Hominy Hill staff members, and Mrs. George Sheilenberger. Topping it all was an abundant supply of GOLDEN GUERNSEY milk, ice cream and cake.

Harvey Dreibelbis, manager of Hominy Hill, Pete Kearns, the herdsman, and the entire staff did a magnificent job of presenting the animals.

Group attending the New Jersey Judging Conference at Hominy Hill Farms, Colts Neck.

George W. Newlin, chairman of the Breed Promotion Committee, expressed the thanks of everyone to Harvey and to Mr. Mercer for being hosts to the conference.

Maryland Judging Conference

By A. M. MacKay

Forsgate Farms, Jamesburg, N. J., who were hosts to the Maryland Judging Conference on April 27, gave all participants an excellent opportunity to see a fine group of animals presented in excellent condition. The previous evening, in a meeting at the Stacy-Trent Hotel, Trenton, judging procedures were discussed, with Dr. Gordon Cairns, Dean of Agriculture at the University of Maryland, as leader. Dr. Cairns also served as official judge the following day, doing a magnificent job.

William K. Hepburn, Jr., manager of Forsgate Farms, had everything in readiness for an early start. With assistance from Bruce Poulton, Bob Fitzsimmons, and a number of students from Rutgers, 10 classes were presented, giving everyone an opportunity not only to place every class, but to work the ring and give reasons on one class as if he were judging a show.

Outstanding in the junior classes were the daughters of Langvalley Levity Philosopher, the senior herd sire. The junior champion was one of his daughters, Forsgate Philosopher's Genevieve, out of Ideal's Genevieve, the first aged cow at the 1952 New Jersey Guernsey Show.

Grand champion was the first place three-year-old, Brookside J. Hardwick's Harmony. Springing heavily, she showed a beautiful udder. She was third prize two-year-old at the 1953 Royal Winter Fair, Toronto. Placing second to her in class, and catching the eye of many, was Forsgate Philosopher's Lassie, an extremely sharp, dairylike animal, with a good udder.

At noontime, the group were guests of J. Forster Abeel for lunch at the Forsgate Country Club. Appreciation for the hospitality of all those connected with Forsgate Farms was expressed by Frank D. Brown, Jr., President of the Maryland Cooperative Guernsey Breeders Association.

Aged cow class at the Maryland Judging Conference held at Forsgate Farms, Jamesburg, N. J.

New Jersey Judging School

By Louis Gruninger

The New Jersey G. B. A. held its annual Guernsey Judging School at Forsgate Farms, Jamesburg, on April 14. J. Foster Abeel was the amiable host, while William K. Hepburn, Jr., and his men did an excellent job of presenting the classes. Fifty-two Guernseys were shown in the different classes.

Henry T. Childs, manager of Osborne Hill Farm, West Chester, Pa., was the official judge, while William M. Nulton, Jr., and Louis Gruninger, field secretaries of the New Jersey G. B. A., conducted the classes.

George M. Newlin, manager of Woodacres Farms, Princeton, and chairman of the Breed Promotion Committee, opened the day's activities with a word of welcome to the 50 people in attendance and explained the procedures that were to take place. Everyone participated in the judging and the results were graded by The American Guernsey Cattle Club, and those with high scores will be invited to attend the Official Guernsey Judges' Conference next year.

It is certain that the people attending had a good full day of judging, and that they had an excellent opportunity to work with many outstanding animals. The day's activities were very successful, and much appreciation is extended to Forsgate Farms for their splendid co-operation.

Mid-Winter Sale

The Mid-Winter Sale, held on January 20 at Northampton, Mass., drew 21 buyers for the 29 head sold, which brought $7,105, an average of $245. The top was a bred heifer, Nyala S. Golden Charm, consigned by F. T. Bedford, Greens Farms, Connecticut. She sold for $750 to R. H. Storm, Washington Depot, Connecticut. Her sire was Fairlawn Dairymaid's Steadfast, and her dam, Nyala Supreme Golden, has five A. R. records including 17919—931—5yrs—365C—3x.

The sale was managed by Seath and Shultz, Peterborough, N. H., E. M. Granger, Jr., did the selling, Earl Shultz read pedigrees, Mike Seath worked the ring, and Mrs. Velma Major clerked the sale.

Following is a list of animals selling for $250 or more:

M. Bruscoe, Northampton, Mass.	
Clearview Farms Royal Bridget	$275
Cathedral Farm, Inc., Winchendon, Mass.	
Charlescote Canter	260
Robert C. and Dene W. Draper, Freedom, N. H.	
Sheldegren Corilinda	380
Golden Harvest M. Nota	300
Felix Dufault, Spencer, Mass.	
Overvale Peggy	270
Rex O. LeParmentier, Danvers, Mass.	
Green Meads Countess Darleen	250
George T. Riley, Westerly, R. I.	
Beaulea Valor's Arline	265
R. H. Storm, Washington Depot, Conn.	
Nyala S. Golden Charm	750
Lela de Talleyrand, Abington, Conn.	
Twinwing Brilliant	280
Ralph G. Jr., and Charles H. Tryon, South Glastonbury, Conn.	
Verney Farm Beauty	340
Verney Farm Elsie	340

Making Bull Sales Now

Laurence Rainey, Foremost Guernseys, University of Missouri, Columbus, Mo., reports that from May 5, 1953, to May 5, 1954, they have sold 30 bulls for herd sires. These Foremost bulls went to herds in Alabama, Colorado, Iowa, Indiana, Illinois, Arkansas, Kansas, Missouri, Minnesota, New York, Oklahoma, South Carolina, Texas and British Columbia.

New Jersey Guernsey Breeders Judging School at Forsgate Farms, Jamesburg, N. J. Henry T. Child, manager of Osborne Hill Farm, West Chester, Pa., was the official judge.

Wandamere to Wyno . . .

(*Continued from page 456*)

sire, Chicona Cedric, and herself, were purchased shortly before they were to have been sent to the butcher. 'Auburn' was a senior yearling that her owner was unable to get in calf, so I bought her for $40 and mated her to Douglaston Lord Alexander, a son of Imp. Financier of Myrtle Place. The result of this mating was Wandamere Auburn's Douglas. The next mating was to Chicona Borkman, the result was Wandamere Artist, Very Good 1950, that is the dam of Wandamere Ada, classified Excellent in 1952 and 1953.

"My customers using Wandamere-bred bulls have been very kind to me by allowing me to pick top daughters of these bulls and bring some new blood back into the herd, such as Ivy Oak Belle's Jingle, Excellent 1951, National record; Ivy Oak Belle's Tinkle, Excellent 1952; Ivy Oak La Peggy's Pet, Excellent four times, two records of over 900 lbs., and her new owner is still praising her; Valley View Highlass, Wandamere Elder's daughter that made a class leading record, and Valley Pride's Rosetta, a Wandamere Phylip daughter that in the third generation through her daughter, Wandamere Lad's Rosalie, Very Good in 1951 and 1952, has given us another prospect for an Excellent by Wandamere Auburn's Douglas."

Looking back over the early additions to the herd, mention must be made of one of the matrons that has had a lasting influence—Bonnie of Delphi Dell. Marvin purchased "Bonnie" years ago from Frank T. Meyer, Delphi Dell Farm, Olympia, Wash., and she made two records, 16355—816—A—3x and 16256—864—AA—3x. Bred to Chicona Cedric, she produced Wandamere Bonnie, that made a record of 17182—813—D—3x.

When "Bonnie" was bred to Bethany Prince Regent, she produced Wandamere Bonnie Jean, that had a record of 14220—682—GG—3x and was first prize three-year-old in 1941 at the P. I. E. and Western Washington fairs. In turn, "Jean" was bred to Wandamere Anson, that had many prize winning offsprings and gets and from the mating there resulted Wandamere Anson's Bonnie, that classified VG '47, E '48 and VG '50 and won the grand championship at the Oregon State Fair 1947.

A grandson of Bonnie of Delphi Dell, Wandamere Anson Bond, a three-quarter brother to Wandamere Anson's Bonnie, is now with the herd at Wyno.

That's a thumbnail sketch of the early history of the herd as related by Marv Fleming. The success of his efforts can best be measured by the top job done by the great majority of the Wandamere bulls, as well as the quality of the cattle that have gone out from the herd. In one year alone, seven Excellent cows went to new homes.

Now the dream of a lifetime is housed in spic and span white barns 3500 miles away under the direct supervision of Paul P. Priddy, Wyno's very capable manager. Five Excellents and 27 Very Goods have been added to the Pennsylvania herd, making 11 Excellents and 40 Very Goods now at Wyno, plus a great many more top prospects that have yet to be classified. The over-all production on the combined herd is very high, with seven class leading records being included in the total.

In commenting on future plans, Alvin C. Bush says, "We fully realize our responsibility in developing this herd for the breed as a whole as well as for ourselves. The influence of these cattle for good in the breed can be tremendous. They are not only outstanding individually; but also the depth of breeding in the entire herd is exceptional. The importance of this can readily be seen in the manner in which they are reproducing themselves.

"Our plan is to preserve the character and identity of these cattle as much as possible, while at the same time 'blending-in' the very best of the Eastern blood where it may seem helpful. We have built rather strongly on the blood of Imp. Financier of Myrtle Place in laying our own foundation at Wyno. Since combining his blood with that of the great Langwater Traveler has proved so successful in building the present Wandamere herd, we feel confident it should enable these cattle to go on to even greater things in the future.

"We hope that everyone who has admired these cattle in the past, as well as those who have always had a desire to do so, will feel free to come and visit the combined Wyno-Wandamere herd at anytime. We will appreciate the privilege of extending a welcome to Wyno."

Cavalcade . . .

(*Continued from page 445*)

GOLDEN GUERNSEY milk, recipes, facts about milk, and the children were given small toy banks made from half-pint paper milk containers. William M. Nulton, Jr., field secretary of the New Jersey G. B. A., and his son "Bud," were kept busy helping the people keep supplied with these various items. As the line reached the end of the table they were given a free drink of GOLDEN GUERNSEY milk, and Joseph Kelly, of Wardell's Dairy, was a real busy man in keeping the drinks flowing. As the people finished their drinks, they were met by Louis Gruninger, assistant field secretary of the New Jersey G. B. A., and Joseph Wardell, of Wardell's Dairy, who had them sign up for a door prize drawing. The prize was an authentic replica of the milk jug used on the Island of Guernsey. The prize consisted of a pint jug, a half-pint jug and sugar bowl to match and were made of translucent china. One of these prizes was given out every night of the week-long event.

The men in the booth were continually busy night after night handling the large crowd of people. Probably more people could have been taken care of had there been more space available.

Without a doubt, the GOLDEN GUERNSEY booth was one of the most successful in the Cavalcade, and was probably one of the most successful milk booths ever presented at an event of this kind in the state of New Jersey. The results of this booth, and the comments of the people, emphasizes the fact that everyone appreciates a good drink of GOLDEN GUERNSEY milk.

Virginia Heifer Sale . . .

(*Continued from page 466*)

J. F. Walker, Portsmouth, Va.	
Clearbranch Fore Adeline	300
Carroll L. Ward, Jr., Goldenrod, Fla.	
Benton's Lady Veronica	275
Burkeville Emory's Christine	435
Elleslie Phil's Julia	300
Fannie's Francine of S. B.	235
Inverness Country Lark	280
Pickwick Harriet	395
Rebecca Princess	350
Vaughandale Verona	310
Windrift Kris Addie	315
Rufus L. Yoder, Princess Anne, Va.	
Laurel Cliff Miss Carolyn	555
Red Level Ruddy's Holly	165

Herds Classified

A total of 523 cows in 17 herds were classified in the territory of A. M. MacKay during the period from April 12 to April 23 by L. O. Colebank, official classifier.

A summary of the results shows 22 were rated Excellent, 212 Very Good, 206 Desirable, 67 Acceptable and 16 Fair.

The herds classified were those owned by: Juliet G. and Charles F. Smith, Jr., Union Bridge, Md.; Gordon L. Harris, Royal Oak, Md.; J. R. T. Alford, Claiborne, Md.; Russell Prickett, Marlton, N. J.; Ted Steele, New Hope, Pa.; H. A. W. Myrin, Phoenixville, Pa.; Leslie J. Schwalm, Schuylkill Haven, Pa.; George W. Buss, Easton, Pa.; S. C. Price, St. Johns, Pa.; J. Ray Keiser, New Columbia, Pa.; Pennsylvania State University, State College, Pa.; Paul E. Rinne, Finleyville, Pa.; Ross M. and Gladys M. Kelly, Smithton, Pa.; C. M. Melenyzer, Belle Vernon, Pa.; Friendship Hill Farms, New Geneva, Pa.; W. M. Camp, Franklin, Va., and W. L. Young, Franklin, Virginia.

Calendar . . .

(*Continued from page 418*)

July 3. Northwestern Ohio Guernsey Field Day, San-Mor Guernsey Farm, Perrysburg, Ohio, owned by Dr. and Mrs. Clark Weaver.
July 16-17. Type School, Oklahoma A. & M. Campus, Stillwater, Okla.
July 21. South Jersey Guernsey Cattle Club Field Day and Show, Locust Grove Farm, Westville, N. J.
July 27. Western Massachusetts G. B. A. Field Day and Heifer Show, Cummington Fairgrounds, Cummington, Mass.
July 28. Vermont Guernsey Breeders Field Day, Middletown Farm, owned by Ed Janeway, South Londonderry, Vt.
July 29. Burlington County G. B. A. Parish Show, Burlington County Farmers' Fair, Mt. Holly, N. J. Harvey C. Dreibelbis, judge.
July 31. Dutchess County G. B. A. Annual Picnic, Hanover Hill Farm, Yorktown Heights, N. Y.
Aug. 4. Middle Tennessee District Show, Lafayette, Tenn.
Aug. 5. Eastern Maine Parish Show, Fairgrounds, Bangor, Maine.
Aug. 6-7. New York Artificial Breeders' Cooperative Annual Meeting and Show.
Aug. 10. Vermont Guernsey Breeders Parish Show, State Agricultural School, Randolph, Vt.
Aug. 11. New Hampshire Parish Show.
Aug. 12. Connecticut State Show, Fairgrounds, Durham, Conn.
Aug. 14. Eighth Annual Newport County, R. I., Guernsey Show, Glen Farm, Newport, R. I. George W. Snyder, judge.
Aug. 28. Central New Jersey Parish Show, Fairgrounds, Trenton, N. J. Dr. John W. Bartlett, judge.

ILLINOIS

June 2. Illinois District 1 Field Day, Pinehurst Farm, Rockford.
June 7. East Central District G. B. A. Type School, Harry Bauer Farm, Cissna Park, p. m.
June 17. Okaw Valley District G. B. A. Type School, Elmo Albert Farm, Carlyle.
June 24. North Central District G. B. A. Type School, Burl McPheeter's Farm, Bushnell. Delbert Kingston, judge.
June 26. Okaw Valley District Parish Show, Altamont.
June 26. East Central District Parish Show, Cissna Village Park, Cissna.
June 28. Wabash Valley Parish Show.
July 25. Illinois District 2 Parish Show, John Plain Company Farm, Cary.
Aug. 5-6. Illinois District 3 Parish Show, Mineral Springs.
Aug. 7. North Central District Parish Show, Fairgrounds, Princeton. Robert Lage, judge.

KENTUCKY

July 12. Kentucky District Show, Campbellsville Area, Fairgrounds, Campbellsville.
July 23. Kentucky District Show, Taylorsville.
July 28. North Central Show, Cynthiana.
July 31. Kentucky District Show, Annville Institute, Annville.

MARYLAND SHOWS

July 21. Delmarva G. B. A., Hebron.
July 31. Western Maryland G. B. A., Fairgrounds, Frederick.
Aug. 7. South Central G. B. A., Howard County Fairgrounds, Ellicott City.
Aug. 11. Eastern Shore G. B. A., Pioneer Point Farm, Centerville.
Aug. 13. Baltimore - Harford - Cecil County, Fairgrounds, Timonium.

MINNESOTA

June 14. South Central.
June 18. Southeast Parish Show and State Picnic, Farmers' Community Park, Lewiston.
July 12. Central.
July 13. Lakes Region.
July 14. Carver County.
July 31. State Type School, Twin City Area Parish Show, Van Dyke Farm, Rosemount.

OKLAHOMA

July 12. Southeast, Jene Mungle Farm, Atoka.
July 13. Northeast District, Northeastern Oklahoma A. & M. College.
July 14. Northwest District, Hitchcock Area.

Fairs . . .

July 5-10. Calgary Exhibition and Stampede, Calgary, Alberta, Canada.
July 20-25. Heart of Illinois Fair, Peoria, Ill. Guernseys will be judged on July 22.
July 22-25. Marias Fair, Shelby, Mont. Guernseys will be judged on July 23.
July 26-31. North Dakota State Fair, Minot, N. Dak. Guernseys will be judged by George Struhm on July 28.
July 30-Aug. 7. North Montana State Fair, Great Falls, Mont. A. O. Shaw will judge Guernseys on Aug. 3.
Aug. 1-6. Eastern Illinois Fair, Danville, Ill. E. E. Ormiston will judge Guernseys on Aug. 3.
Aug. 3-5. Adams County 4-H Club Show, Decatur, Ind. Guernseys will be judged on Aug. 4.
Aug. 3-8. Northern Wisconsin District Fair, Chippewa Falls, Wis. Guernseys will be judged on Aug. 4 by George Werner.
Aug. 9-14. Midland Empire Fair, Billings, Mont. Guernseys will be judged by J. C. Shaw on August 9.
Aug. 10-15. North Iowa Fair, Mason City, Iowa. Wm. McKerrow will judge Guernseys on Aug. 12-13.
Aug. 12-21. Multnomah County Fair, Gresham, Ore. Guernseys will be judged on Aug. 13.
Aug. 13-22. Illinois State Fair, Springfield, Ill. Guernseys will be judged on Aug. 18.
Aug. 14-21. Skowhegan State Fair, Skowhegan, Maine. Guernseys will be judged on Aug. 18 by Kenneth Morrill.
Aug. 15-22. All-Iowa Fair, Hawkeye Downs, Cedar Rapids, Iowa. H. H. Kildee will judge Guernseys on Aug. 16.
Aug. 16-22. Mississippi Valley Fair, Davenport, Iowa. Arthur R. Porter will judge Guernseys on Aug. 20.
Aug. 18-22. Northeastern Wisconsin Fair, DePere, Wis. Guernseys will be judged on Aug. 19.
Aug. 20-28. San Joaquin County Fair, Stockton, Calif. Victor Gray and George Emde will judge Guernseys on Aug. 25.
Aug. 21-28. Central Canada Exhibition, Ottawa, Ontario, Canada. Guernseys will be judged by Lloyd Chisholm on Aug. 26.
Aug. 21-29. Wisconsin State Fair, Milwaukee, Wis. Robert H. Lage will judge Guernseys on Aug. 23.
Aug. 21-29. Missouri State Fair, Sedalia, Mo. Arthur R. Porter will judge Guernseys on Aug. 26.
Aug. 23-28. State Fair of West Virginia, Lewisburg, Ronceverte, W. Va. Guernseys will be judged by E. N. Hansen on Aug. 24.
Aug. 24-28. Montgomery County Fair, Fairgrounds, Gaithersburg, Md. Guernseys will be judged Aug. 26 by Gordon M. Cairns.
Aug. 24-29. Upper Peninsula State Fair, Escanaba, Mich. Guernseys will be judged on Aug. 24-26 by Edward J. Wright.
Aug. 25-29. Colorado State Fair, Pueblo, Colo. Guernseys will be judged by J. P. Eves on Aug. 27.
Aug. 25-Sept. 6. Pacific National Exhibition, Vancouver, Bristish Columbia, Canada. Guernseys will be judged on August 30 and 31 by Andrew M. Telfer.
Aug. 27. New Jersey G. B. A. State Guernsey show, Fairgrounds, Trenton, N. J. Gordon M. Cairns, judge; John Lindsay, standby judge.
Aug. 27-Sept. 3. Ohio State Fair, Columbus, Ohio. Guernseys will be judged on Aug. 31-Sept. 1 by J. T. Christian.
Aug. 27-Sept. 11. Canadian National Exhibition, Toronto, Canada. Guernseys will be judged on Sept. 2-3 by L. V. Wilson.
Aug. 28-Sept. 6. Iowa Centennial State Fair, Des Moines, Iowa. J. T. Christian will judge Guernseys on Sept. 2.
Aug. 28-Sept. 6. Minnesota State Fair, St. Paul, Minn. Guernseys will be judged on Aug. 31 by G. E. Raithby.
Aug. 29-Sept. 4. Red River Valley State Fair, Fargo, N. Dak. Guernseys will be judged on Sept. 1 by Frank B. Astroth.
Aug. 29-Sept. 6. DuQuoin State Fair, DuQuoin, Ill. Guernseys will be judged by Fred Foreman on Aug. 31.
Aug. 31. Pennsylvania Guernsey Show, Lancaster, Pa.
Sept. 1-4. Wyoming State Fair, Douglas, Wyo. Guernseys will be judged on Sept. 2.
Sept. 1-11. Maryland State Fair, Timonium, Md. K. C. Sly will judge Guernseys on Sept. 8.
Sept. 2-10. Indiana State Fair, Indianapolis, Ind.
Sept. 2-12. California State Fair and Exposition, Sacramento, Calif. Guernseys will be judged on Sept. 6 by J. B. Fitch.
Sept. 3-7. Central Wisconsin State Fair, Marshfield, Wis. Eugene Nelson will judge Guernseys on Sept. 4.
Sept. 3-12. Michigan State Fair, Detroit, Mich. Guernseys will be judged by C. B. Finley on Sept. 7.
Sept. 3-12. L'Exposition Provinciale de Quebec, Quebec City, Canada.
Sept. 4-11. New York State Fair, Solvay, N. Y. Guernseys will be judged on Sept. 7 by Harold Kaeser.
Sept. 5-11. Topsfield Fair, Topsfield, Mass. Guernseys will be judged on Sept. 8 by Charles J. Moore.
Sept. 6-11. Rutland Fair, Rutland, Vt. Guernseys will be judged on Sept. 8 by Enos J. Perry.
Sept. 6-11. South Dakota State Fair, Huron, S. Dak. L. V. Wilson will judge Guernseys on Sept. 8.
Sept. 6-11. Cambria County Fair, Ebensburg, Pa. Guernseys will be judged on Sept. 7.
Sept. 10-17. Kansas Free Fair, Topeka, Kan. P. C. McGilliard will judge Guernseys on Sept. 15.
Sept. 10-18. Four States Fair, Texarkana, Arkansas-Texas.
Sept. 11-18. Brockton Fair, Brockton, Mass.
Sept. 12-18. Saginaw Fair, Saginaw, Mich. Guernseys will be judged on Sept. 14.
Sept. 12-19. Barrington Fair, Great Barrington, Mass. Byron E. Colby will judge Guernseys on Sept. 14.
Sept. 13-18. Tennessee Valley Agricultural & Industrial Fair, Knoxville, Tenn. Guernseys will be judged by Clyde Chappell on Sept. 14.
Sept. 15-18. Union Grange Fair, Plymouth, N. H. Kenneth Morrow will judge Guernseys.
Sept. 17-Oct. 3. Los Angeles County Fair, Pomona, Calif. Guernseys will be judged by H. A. Herman on Sept. 22.
Sept. 18-23. Kansas State Fair, Hutchinson, Kan. Olaf Kjome will judge Guernseys on Sept. 21.
Sept. 18-26. Eastern States Exposition, West Springfield, Mass. Guernseys will be judged by Wm. K. Hepburn, Jr., on Sept. 22-23.
Sept. 18-26. Western Washington Fair, Fairgrounds, Puyallup, Wash. Guernseys will be judged by E. E. Ormiston on Sept. 21.
Sept. 18-28. Utah State Fair, Salt Lake City, Utah. Guernseys will be judged by Tom Dewar.
Sept. 19-26. Oklahoma Free State Fair, Muskogee, Okla. E. R. Berousek will judge Guernseys on Sept. 22.
Sept. 20-25. The Great Allentown Fair, Allentown, Pa. Guernseys will be judged on Sept. 23.
Sept. 20-25. Tri State Fair, Amarillo, Tex. Guernseys will be judged on Sept 22.
Sept. 20-25. North Alabama State Fair, Florence, Ala. Guernseys will be judged on Sept. 22.
Sept. 24-Oct. 2. Atlantic Rural Exposition, Richmond, Va. Guernseys will be judged by Charles A. Thompson on Sept. 28.
Sept. 25-Oct. 2. Oklahoma State Fair and Exposition, Oklahoma City, Okla. H. H. Kildee will judge Guernseys on Sept. 27.
Sept. 25-Oct. 3. Mid-South Fair, Memphis, Tenn. Guernseys will be judged by George Hyatt, Jr., on Sept. 30.
Sept. 25-Oct. 3. New Mexico State Fair, Albuquerque, N. Mex. Guernseys will be judged by Tom Dewar on Sept. 30.
Sept. 27-Oct. 3. Kern County Fair, Bakersfield, Calif. Guernseys will be judged on Sept. 30-Oct. 1 by George Emde.
Sept. 29-Oct. 2. Anne Arundel County Fair, Annapolis, Md. Guernseys will be judged on Sept. 30.
Sept. 30-Oct. 10. Southeastern Fair, Atlanta, Ga. George E. Taylor will judge Guernseys on Oct. 4.
Oct. 2-8. Tulsa State Fair and Exposition, Tulsa, Okla. Guernseys will be judged on Oct. 4.
Oct. 2-9. National Dairy Cattle Congress, Waterloo, Iowa. Guernseys will be judged on Oct. 5-6 by Delbert Kingston.
Oct. 2-9. Heart O' Texas Fair, Waco, Texas. Guernseys will be judged on Oct. 5 by C. L. Norton.
Oct. 2-10. Danbury Fair, Danbury, Conn.
Oct. 4-9. Alabama State Fair, Birmingham, Ala. Guernseys will be judged on Oct. 7 by W. Clark Fleming, Jr.
Oct. 4-9. Arkansas Livestock Show, Little Rock, Ark. Guernseys will be judged on Oct. 5 by George Taylor.
Oct. 7-9. Hale County Fair, Plainview, Tex.
Oct. 9-16. International Dairy Show, Chicago, Ill. Guernseys will be judged on Oct. 12-13 by Wm. K. Hepburn, Jr.
Oct. 9-17. Mineola Fair and Industrial Exposition, Westbury, L. I., New York.
Oct. 9-24. State Fair of Texas, Dallas, Tex. Guernseys will be judged on Oct. 14 by George Shellenberger.
Oct. 11-16. Piedmont Interstate Fair, Spartanburg, S. C.
Oct. 12-16. Winston-Salem Fair Dixie Classic Livestock Show, Winston-Salem, N. C. Hilton Boynton will judge Guernseys on Oct. 13.
Oct. 16-23. American Royal Livestock & Horse Show, Kansas City, Mo.
Oct. 18-23. South Carolina State Fair, Columbia, S. C. Guernseys will be judged on Oct. 20 by John L. Morris.
Oct. 19-23. Pacific International Livestock Exposition, North Portland, Ore.
Jan. 10-14, 1955. Pennsylvania Farm Show, Harrisburg, Pa. Guernseys will be judged on Jan. 10.
Jan. 28-Feb. 6, 1955. Southwestern Exposition and Fat Stock Show, Fort Worth, Texas.
Feb. 5-19, 1955. Florida State Fair, Tampa, Fla.

TO OHIO CLASSIC JULY 2

Himself — He'll Show . . .

WOODACRES KING'S B. LEADER
Born October 4, 1953
His 7 nearest dams average 15441—758

His VG Dam . . .

FRITZLYN KING'S BUTTERNUT
11689—540—Jr2—365C
Should make over 16000—730
On retest in 206 days, 10447—457—Jr4
Best Uddered Cow, N. J. S. F., '53

His Dam's Excellent 3/4 Sister . . .

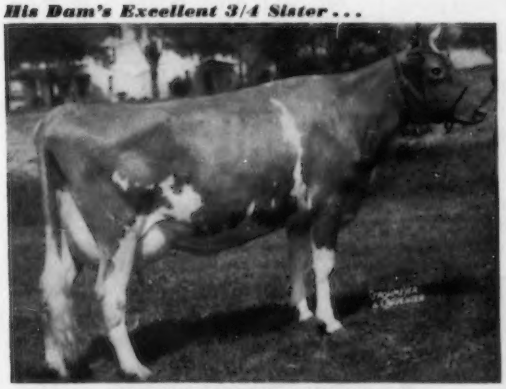

FRITZLYN KING'S JEANETTE
Classified Excellent '50, '52
*19384—857—Jr4—365
*22436—1050—5yrs—365C
20654—971—7yrs—365
Twice Class Leader in milk, once in fat

"LEADER" SON

Out of Best Uddered Cow
N. J. State Fair '53

also Heifer by "Supreme"
Bred to "Leader"

1. Woodacres King's B. Leader, consigned, is and should be one of the good sons of Fairlawn Actor's Leader. He is a 15/16ths brother to our Junior Herd Sire, Woodacres Royal Leader. His dam and his dam's 3/4 sister, pictured below, not only have the high production but the quality of udder and all-over type that recommend them as worthy dams of herd sires.

The calf himself will bother the best as a senior calf this fall. He is flashy, has a strong breedy head, straight top, strong loin, level rump, neat tail setting. He has an open rib, is deep in heart and flank, and is on a good set of legs.

2. The heifer consigned, Woodacres Supreme Butter Girl, born June 26, 1952, and due to Fairlawn Actor's Leader in December, is a big, strong, growthy heifer with the right type.

The calf she is carrying should prove most valuable. Her 7 nearest dams, including a 2x record, average 14470—756. On her maternal side the Butter Girl Family has proved to be a top one both from a producing and reproducing standpoint.

We recommend this consignment as a good foundation purchase.

Dam's udder . . .

Best udder New Jersey State Fair, '53

WOODACRES *Royal Guernseys*

BOX 669, PRINCETON, N. J.

FEDERAL ACCREDITED HERD NO. 526351
•
N. J. ABORTION-FREE HERD NO. 424

ATHERTON W. HOBLER, OWNER · GEO. M. NEWLIN, MGR. · A. M. GOEDECKE, HERDSMAN TEL. HOPEWELL, N. J. 361

GREEN MEADOW
Guernseys
WILGORLAN FARMS

Pennsylvania State Heifer Sale
Lancaster, Pennsylvania
June 17, 1954

Wilgorlan Farms Precious—a vaccinated heifer by our "Courageous" bull bred to Gardenville Coronation King and due October 5, 1954, out of our old "Prudence" cow (VG) with the following production:

1942	—	5947		—	200 days—2x (1st 4 months weights not available)
1943	—	16124	— 715	—	Jr3—365C—3x
1944	—	13325	—	—	335 days—2x
1945	—	11616	—	—	319 days—2x
1946	—	14459	—	—	359 days—2x
1947	—	10712	—	—	372 days—2x
1949	—	15646	— 702	—	9yrs—365C
1950	—	8846	—	—	210 days—2x
1951	—	11001	—	—	278 days—2x
1952	—	9823	—	—	355 days—2x
1953	—	7230	—	—	318 days—2x
		124729	—	—	10 lactations av. 12472 lbs. milk

"Precious" has a VG full sister with 600—Jr3 record and another on test, also a good maternal A. R. sister.

Watch for our June 15 advertisement for animals consigned to the Ohio Classic, July 2—a four-year-old show cow by "King."

JOSEPH E. ADAMS
Telephone Pennington 6
Titusville, New Jersey

G. EMERSON WATTS
Herdsman

Stanley G. Judd

STANLEY G. JUDD, Commissioner of Agriculture of Vermont, died on April 23 at his home in Montpelier after a long illness. Mr. Judd had been Commissioner since 1944, and before then was a member of the General Assembly for two terms.

His connection with Guernseys was during the years that he was principal of the Vermont State School of Agriculture at Randolph Center, 1926-1944. Mr. Judd was an enthusiastic supporter of the breed and worked with the state association for many years. He developed a great reputation for training the boys at the Vermont State School, and graduates were sought after throughout the eastern states.

One of the best tributes given Stanley Judd appeared in a Montpelier paper, and reads as follows:

"Judd was not a man who talked very much about his accomplishments, but under his leadership the Department of Agriculture rendered excellent service to the people of the state. He became known outside of Vermont, as well as throughout the state, as a devoted and skilled leader in his field. . .

"A friendly man who was thoroughly familiar with the problems of farming in Vermont, he did his best to help solve these problems, to promote the sale of agricultural products, to help farmers cut production costs, and otherwise improve farming operations so as to make farming more profitable in this state."

Professor Crandall Honored

ON July 1 of this year, Professor W. T. Crandall is being retired from the staff of Cornell University. He has been in charge of Official Testing in New York State for over 25 years.

Over 100 of his friends and associates held a testimonial dinner at the Statler Club, Cornell University, on the evening of May 10. Professor Stanley Brownell acted as toastmaster.

Remarks apropos to the occasion were heard from Dr. Kenneth L. Turk, head of the Department of Animal Husbandry at Cornell, and Harry Ross, vice-president of the Borden Company. Speaking for the New York County Agents was their president, Howard Matott, while The Purebred Dairy Cattle Association was represented by C. W. Greenie, Superintendent of Production Testing, The American Guernsey Cattle Club.

Among the many gifts received by the Crandalls was a bound volume of letters written to Professor Crandall on the eve of his retirement. This presentation was handled by Jim Burke, Extension Dairyman, Cornell University.

Bowie Honored

HUBERT A. BOWIE, Upland Farm, Lisbon, Maine, was recently honored by the University of Maine as one of the outstanding farmers in the State.

Mr. Bowie started with Guernseys in 1927 and now owns a herd of 65 head and a 210-acre farm with 160 tillable acres. He has been active in agricultural and civic affairs for at least 25 years, and his interests and endeavors were many. He was president for four years and director for 12 years of the Artificial Breeding Cooperative. He held the office of Selectman of Lisbon for six years, and is an active member of the Grange, being a Past Master. Mr. Bowie has taught Sunday school for 25 years and has been church clerk for the same length of time.

Mr. and Mrs. Bowie have three children, two boys and a girl, and a stepson. He says, "There is one healthy thing about the award—it is given as one's life accomplishment and not as something he has worked for necessarily."

Hurbert A. Bowie

GORDON HALL

PURCHASING AGENT ***CONSULTANT***

For many years I have co-operated with owners and managers in selecting cattle and advising on the development of the herd. Many of these farms are today among the leaders. What I have done for them I can do for you.

PRINCETON — Tel. 1-1895 — NEW JERSEY

New Jersey Calf Selection Day

By Louis Gruninger

A Purebred Dairy Calf Selection Day was held on April 24, at the Fairgrounds, Trenton, by the New Jersey Purebred Association. The five major dairy breeds were represented and the event turned out to be very successful and educational for the youngsters taking part.

James T. Christian, manager of Dunwalke Farm, Inc., Far Hills, was chairman of the committee, and representatives from the different breed associations, extension specialists, club agents and FFA teachers served together on the committee and did a splendid job.

There were over 150 in attendance to look at the 69 calves representing all the breeds. The New Jersey G. B. A. supplied Golden Guernsey milk for everyone. It was served in the new Rutgers Dairy Golden Guernsey container.

Sixteen Guernsey calves were selected by the boys and girls interested in Guernseys and the calves were of excellent type and had a very good production behind them.

Any breeder would have been proud to own anyone of the calves. The prices ranged from $150 to $200, with an average of $169.37. The calves and the purchasers were as follows: Locust Grove Melinda's Josette and Delwake G. H. Bab, Hugh W. Armstrong, Augusta; Mt. Paul Balsam, Peter Talma, Jr., Augusta; Laurel Mills Fanny, Vivian Reuter, Richwood; Ideal's Spotswood's Reanna, Marvin Layton, Neptune; Franklin Lake's Keeper, Samuel Stewart, Columbus; Franklin Lake's Kinky, Robert Stewart, Columbus; Locust Grove Melinda's Hester and Hominy Hill Rhea, Melvin Humphreys, Penns Grove; Woodacres C. N. Fantasy, Mary Lou Elgrim, Trenton; Forsgate Majesty's Peggy, Martha Blair, Bridgeton; Mulhocaway Lovely Colett, Robert Yetter, Newton; Locust Grove Marvel Springtime, G. Robert Scott, Sewell; Pleasant Hill Count Victorine, Margaret Colson, Mullica Hill, and Locust Grove Marvel's Lil, Robert Szlec, Mt. Holly.

The consignors of these calves are also to be given a great deal of credit for presenting such outstanding animals. Those who entered animals are as follows: Forsgate Farms, Inc., Jamesburg; Franklin Lake Farm, Sussex, (two animals); Mt. Paul Farm, Gladstone; Abbotts Locust Grove Dairies, Westville, (four animals); Ideal Farms, Inc., Augusta; Haddon Farm, Marlton; Delwake Farm, Freehold; Glenburnie Farm, Trenton; Mulhocaway Farm, Clinton; Alice Plushanski, Clinton; Woodacres Farm, Princeton; Laurel Mills Farm, Laurel Springs; Hominy Hill Farm, Colts Neck, and Pleasant Hill Farm, Salem.

First Parish Show

By George W. Chambers

The first Parish Show in the Mid-West for the 1954 season was held at Syracuse, Neb., on May 6. There were 32 head of Guernseys shown, which was somewhat less than a year ago.

The senior grand champion female was Imig Farms Master Marietta, shown by Leo Imig, Seward. Leroy Ficke, Milford, had the grand champion bull in Prairie Rose Kadis Generous. Mr. Ficke also had the junior champion bull, Stringtown Twelve Tenor, and the junior champion female, Prairie Rose Monarch's Gladis. Other exhibitors included: Edwin Moormeier, Roca; Arnold Bremer, Palmyra; Ralph I. Barry and Son, Steinauer; Keith Welsch, Milford; Paul Riggert, Odell; Donald Doolittle, Roca, and Paul Grabouski, Beatrice.

The show was judged by Russel Schelkopp, of the University of Nebraska.

Holmes County Banquet

The second annual Holmes County Banquet was held at the Nashville, Ohio, High School on April 7, and 90 Guernsey breeders and their guests were present for the dinner meeting. President Floyd Wachtel introduced R. W. Bishop, of the Ohio G. B. A., as toastmaster for the evening. Musical selections were furnished by Jerry Baab, Larry Alexander, and Arthur Fetter. Remarks were made by Richard Taylor, County Agricultural Agent, and Atleee Hostettler, president of the Holmes County Farm Bureau. An interesting humorous reading was given by Beverly Bergoon.

The feature speaker of the evening was C. R. Huston, president of the Ohio G. B. A., who gave an interesting and humorous talk on judging experiences. R. W. Bishop showed the film on the National Dairy Show.

Other officers of the Holmes County Association are Russell Fetter, secretary-treasurer; Charles Segrist, vice-president, with Wendell Lang and Warren Massie as directors.

Applicants for Membership

The following Guernsey breeders have applied for membership in The American Guernsey Cattle Club:

California: Leroy J. Cheda, Petaluma, recommended by R. Gambonini; Jack E. Nicewonger, Lodi, recommended by George W. Emde.

Pennsylvania: Truman E. Horner, High Spire, recommended by Harvey C. Dreibelbis; Mrs. Mildred G. Wood, Milan, recommended by Ernest W. Wood.

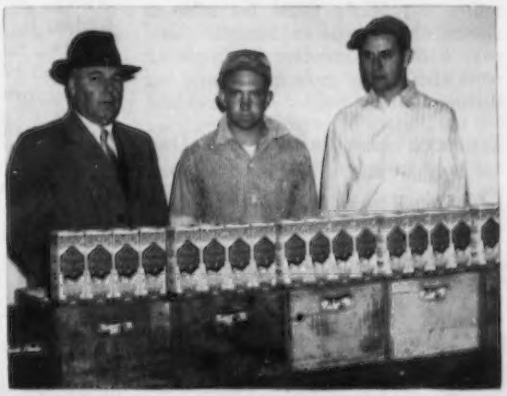

William M. Nulton, Jr., field secretary of the New Jersey G. B. A., George G. Aaronson, Jr., Locust Hill Farm, Columbus, and Harold Verity, Mulhocaway Farm, Clinton, giving out Golden Guernsey *milk at the New Jersey Purebred Dairy Calf Selection Day.*

Sixteen Guernsey calves were selected by boys and girls interested in Guernseys at the New Jersey Calf Selection Day.

Western Mass. Banquet

By Joseph Pendergast

The annual Spring Banquet of the Western Massachusetts G. B. A. was held at Westfield, Mass., on April 22. A large crowd of breeders and guests enjoyed a chicken dinner.

Bill Cochran, president, called the group together for a short business session. A report of the last meeting was given by Andrew Ketchen, secretary-treasurer. Earl Harris, chairman of the field day and parish show committee, gave a detailed report on plans for the show and field day which is to be held on July 27 at the Cummington Fairgrounds. Harry Koch said a few words about the annual meeting in Boston, and extended an invitation to everyone.

How to promote Golden Guernsey milk and fitting Guernseys for show and sale were the topics of discussion for the balance of the meeting. Mike Stuhlsatz, Golden Guernsey, Inc., outlined what is being done to promote Golden Guernsey milk nationally, and Walter Regardy, of United Dairies, Springfield, gave a most encouraging report on the sales of Golden Guernsey milk in the area.

The Panel Discussion on Fitting Guernseys for Show and Sales created much interest. Members of the panel were R. D. Stewart, Harry Koch, William Chilcoat, and Joseph Pendergast. They agreed that well-groomed animals, properly fitted for sales or shows, always attracted attention, and that a little extra care a couple of weeks before the show or sale paid big dividends.

Western Maryland Field Day

By A. M. MacKay

Over 50 Western Maryland Guernsey breeders met at the farm of Andrew J. Hoff, New Windsor, for their annual field day on April 7. After the early arrivals had "looked over" the Walnut Bottom herd, a foot trimming demonstration was given by John Morris, Extension Dairyman. Henry T. Childs, manager of Osborne Hill Farm, West Chester, Pa., the official judge, gave a type demonstration. Using two cows, a visual demonstration was given on heads and necks, shoulders, dairy character, body capacity, feet and legs and mammary system.

A delicious luncheon was served on the lawn by Mrs. Hoff, assisted by Mrs. Earl Beard and Mrs. John Hull. The thanks of the group were tendered by L. C. Burns, Carroll County Agent. An interesting visitor, who also spoke briefly, was Francis William Hicks, Director of the Department of Agriculture and Superintendent of Extension for the Island of Tasmania, Australia. All were delighted to have him spend part of his three days in Maryland at a Guernsey function.

Two interesting classes of cows were placed by the group, with reasons given by a number of juniors. Following this, a dehorning demonstration, using the electric dehorner, was given by Mr. Hoff. Mr. Hoff and John Morris also dehorned two cows, first using a rubber band to block the blood flow between the ear and the base of the horn, then removing the horn with a set of dehorners. The loss of blood by this method is practically eliminated as well as being quick and convenient.

New Hampshire Annual Meeting

By Joseph Pendergast

The annual meeting of the New Hampshire G. B. A., held on April 6 at the Boscawen Community Hall, was well attended. Charles Hayward, president, called for reports and Mrs. John Weeks, secretary-treasurer, read the minutes and gave the treasurer's report.

Reports from various project committees were given by Archie Young on the State Sale and Roger Sanborn for the Show Committee. Others called upon were Hilton Boynton, University of New Hampshire, for the Junior Program and State PDCA. Mr. Boynton appeared optimistic that New Hampshire would have a State PDCA organization. The State Association appointed Charles Hayward, Mrs. John Weeks, Archie Young and W. T. Jordan, Jr., to represent the Guernsey breed on this committee.

Joseph Pendergast, field representative, reported on the New England Purebred Cattle film which is in the process of being developed. Dr. R. W. Smith, of the State Department Council, gave a fine talk on Federal Livestock problems. Perley Fitts, Commissioner of Agriculture, a most welcome guest at all Guernsey activities in the State, spoke on the New Hampshire milk program.

Gunnar Olsson, Extension Dairyman, presented some interesting facts on production testing in the state. He mentioned that 35 per cent of all registered cows in the state are in DHIA testing. There are 18 Guernsey owners with 296 cows enrolled doing HIR testing, 28.6 per cent of all Guernsey cows. Eleven herds are on AR testing, with 133 cows enrolled.

One of the highlights of the meeting was the presentation of the State 4-H award to an outstanding boy or girl. Mrs. Elaine Townsley, Laconia, presented this award to Stuart Smith, Laconia. Stuart has been in 4-H Club work nine years, has eight head of registered Guernseys which, of course, means he is well on his way toward developing an outstanding herd.

Win Amidon, manager of the New Hampshire-Vermont Artificial Breeding Association, was the next speaker. He reported that the six proved Guernsey sires in the stud at present have 78 daughters whose average production is 9914 lbs. of milk and 495 lbs. of fat, and that 9,394 Guernsey cows were bred artificially in 1953.

Joseph Pendergast, field representative of The American Guernsey Cattle Club, presented the Niedner Trophy given each year to a young Guernsey breeder in the State. The 1953 winner was Everett Dutton, Gonic. From a meager beginning, Mr. Dutton and his wife are developing a fine herd. Warren MacKenzie, Keene, and Curtis Cassidy, North Haverhill, received honorable mention for their interest and participation in the program.

An inspiring address, one that was most interesting and enjoyable to hear, was given by Professor Al Waugh, University of Connecticut.

Officers and Directors elected for 1954 were: President, Charles P. Hayward, Milford; vice-president, Robert Draper, Freedom, and secretary-treasurer, Mrs. John F. Weeks, Laconia. Directors are John F. Weeks, Laconia, Shumway Marshall, Conway, Elmer MacKenzie, Keene, Curtis Cassidy, North Haverhill, A. K. Pringle, Lebanon, Roger Sanborn, Boscawen, Robert Martin, Derry, Everett Dutton, Somersworth, and honorary director, J. B. Reid, Francestown.

Mohican District Meeting

By John A. Sims

The Mohican District Guernsey Club held their annual meeting on April 9 in Oneonta, New York. Professor

Group attending the Western Maryland Field Day at the farm of Mr. and Mrs. Andrew J. Hoff, New Windsor.

George W. Trimberger's talk, illustrated with excellent color slides covering his tour with a group through the European countries last year, proved very interesting and informative.

Business taken up at the meeting included a proposal to include heifer calves in the annual Fall Sale to be offered to junior project members, other phases of the sale, a request to the State Guernsey Cooperative to hold the State Sale at Cobleskill, and the election of new directors. It was voted to make the term for directors three years, and to add an additional director from each county to make a total of 12 directors.

Directors carried over to serve until 1955 are: E. Ellis Elwood, Fort Plain (Herkimer); Randall Becker, West Berne (Schoharie); Milton Thomson, Walton (Delaware), and George C. Hinds, Springfield Center (Otsego). New directors were: Wade Johnson, Frankfort; Lyle Robinson, Canajoharie; Wilmer Smith, Richmondville; George Clark, Jr., Stamford; Hanford Shultis, Kelly Corners; George Van Kleeck, South Kortright; Laurence D. Hansen, South Valley, and Charles Burton, Westford. Officers elected were: president, George VanKleeck, vice-president, E. Ellis Elwood, and secretary-treasurer, Laurence D. Hansen.

W. S. Dunn, State Guernsey Cooperative President, introduced George Clark, Jr., new manager of Prospect Farms, Stamford, and Prof. Edward Sidney, of the Cobleskill Agricultural School, Cobleskill. Area Vo-Ag instructors and 4-H member guests were introduced.

State Fieldman M. B. Abbott was present for the forenoon business session and invited all to stop in at the Oneonta Farm and Home Show and visit the GOLDEN GUERNSEY booth of Oneonta Dairy. State fieldman John A. Sims was also present and commented on the unusually strong Guernsey interest and activity of recent months. He also noted that 1953 Guernsey registrations were the second highest on record. The 1953 Mohican District Sale was one of the better regional consignment sales of the year, standing well up among similar sales in the nation.

Milk was featured at the dinner, furnished with the compliments of Oneonta Dairy. A tasty maple leaf mold of maple sugar candy was also set at each plate with the compliments of Mrs. Laurence D. Hansen.

Wayne County Guernsey Banquet

BY JOHN A. SIMS

THE annual Spring Banquet of the Wayne County, N. Y., G. B. A., held this year at Newark, N. Y., on April 7, brought out the usual large crowd of Guernsey breeders and their families. Six door prizes, including a drill set, calf starter and a bushel of apples, went to holders of lucky tickets.

The group was treated to an interesting program. Bernard Kurtz spoke on "The Early Days of the Wayne County Guernsey Club." As one of the early DHIA supervisors in Wayne County, Mr. Kurtz was instrumental in getting the club started in 1934. He pointed out that in 1932, the nine Guernsey herds on DHIA test in Wayne County all stood at or near the top in the three associations and that during the depression years that followed, more than one-third of the herds continuing DHIA testing were Guernsey herds.

Robert D. Stewart, Assistant Secretary of The American Guernsey Cattle Club, was the feature speaker. He brought the group up-to-date on the latest activities and accomplishments in the Guernsey industry. He also outlined some of the new programs being developed to promote the sale of GOLDEN GUERNSEY milk and Guernsey cattle.

Charles Rooke did his usual fine job of leading group singing during the program. It was proved here that it pays to get a back seat at one of these meetings, as four men in the front row were drafted to sing as a quartet. Clarence Hepburn, George Dennis, Sherman Lake, and John Sims were the victims.

Ken Miller, Wayne County DHIA chairman, was introduced and commented briefly on the DHIA program. State Fieldman John Sims commented on state activities and coming Guernsey sales.

California Annual Meeting

BY A. W. TELFER

THE annual meeting of the California Guernsey Cattle Club was held at the Fresno Fairgrounds on April 26, with President Ray Gambonini, Petaluma, presiding. Approximately 60 breeders and friends were in attendance. Reports on the breed and milk activities of the Club, as well as the financial report for the year 1953, were presented by A. W. Telfer, executive vice-president.

Other reports were heard from the following Committee chairmen: C. R. Knight, Bakersfield, Milk Committee; Reynold Thompson, Fresno, Public Relations Committee, and W. B. Doty, Rio Linda, Balloting Committee, who reported on the outcome of the recent election of directors to replace those whose term expired at the conclusion of the meeting. New directors who were elected by means of ballots sent through the mail prior to the annual meeting are Maynard Ward, Lincoln; Wayne Stowers, Turlock, and T. A. Knight, Camarillo.

Wendell Fuhriman, field representative of The American Guernsey Cattle Club, with offices located in Logan, Utah, was introduced to the assembly and gave a short talk on the importance of registering young animals and keeping registrations up to date. George W. Emde of Lodi, Calif., a member of the Executive Board of The American Guernsey Cattle Club, gave a brief address, also emphasizing the importance of registering all eligible animals. Mr. Emde announced that the annual meeting of The American Guernsey Cattle Club was being held in Boston, Mass., in May and plans were under way to hold the annual meeting in California next year.

Plaques, bearing words of appreciation in recognition of their contribution to the Guernsey breed, were presented from the California Guernsey Cattle Club to George Emde, Carl T. Allen, Western Consumers Guernsey Farm, Artesia, and Mrs. Leona Todd, formerly of Elm Lane Farm, Fresno.

At the conclusion of the business meeting, Richard G. Price, advertising manager of the Guernsey Breeders' Journal, Peterborough, N. H., was introduced by the president. Mr. Price told the group of the interest in western cattle by eastern breeders, and of his plans to work in California later this year preparing a California directory to be published in the national magazine.

G. E. Gordon, University of California Dairy Extension Service, was the featured speaker of the afternoon. Mr. Gordon's subject on the value of purebreds compared to grades and the importance of culling low-producing animals was well received by the Guernsey breeders.

At a reorganization meeting of the directors, following the annual meeting, Ray Gambonini was unanimously elected to serve his third consecutive term as president of the California Guernsey Cattle Club, and T. A. Knight was elected to the office of vice-president. In addition to the president and vice-president, the following California breeders are members of the Board of Directors: Maynard Ward, Lincoln; L. E. Vincent, Chico; Wayne Stowers, Turlock; Herman Kenney, Merced; Henry Krum, Fresno, T. K. Martin, Northridge, and D. W. Buckel, Lakeside.

Georgia Annual Meeting

BY C. J. JACOBS

THE annual meeting of the Georgia G. B. A. was held in Macon. All sections of the state were represented among the more than 80 people attending. Dr. W. W. Baxley, president,

welcomed the group. The reading of the minutes of the 1953 meeting by Secretary W. W. Denney began the business session. Mr. Denney also gave the treasurer's report.

President Baxley discussed the activities of the club, and told of plans made for a well-rounded program of work for the coming year. He explained that it was the feeling of that group that every member would need to support the state organization. Plans are to sponsor a junior program, hold a state field day, support the State Fair by getting more Guernseys shown, and encourage testing and classification where ever feasible. During the discussion, Drs. O. E. Sell and M. E. McCullough, of the Georgia Experiment Station, invited the group to the Mountain Sub Station for a summer field day. The entire program was given a vote of approval by the organization.

The president introduced Ralph Coarsey, a long-time member of the organization, who was the keynote speaker of the morning, talking on the subject of "Judging Dairy Cattle." Mr. Coarsey gave an entertaining and instructive talk, pointing out that although different judges sometimes disagree on minor points they are all looking for the same thing in the ideal dairy cow. He explained the procedure that should be used in judging, and the amount of importance each part of the cow should carry in placing the cow in a class.

Frank Fitch, Georgia Extension Dairyman, spoke on the value of herd testing, a sound breeding program and a well-rounded forage program. Mr. Fitch urged that every dairyman should give serious thought to making his a well-planned, well-executed program of breeding, feeding and testing.

C. J. Jacobs, field representative, talked briefly on the status of registration and the importance in dollars and cents of every Guernsey breeder registering his cattle. He pointed out the things that The American Guernsey Cattle Club can do for breeders, and urged that Guernsey breeders use the classification program. He pointed out that its greatest value is not in advertising but in breeding a better herd of cattle. He also discussed briefly the junior program outlined for the coming year and then introduced H. K. Welch, assistant Extension Dairyman, who discussed the score card that he and his colleagues have worked out to rate junior projects for recognition. He explained that he would work closely with county agents on this program. Mr. Welch introduced Tommy Waldrop, a 4-H club boy from Douglasville, who told the entire story of how his Guernsey calf project has grown into a dairy enterprise which he plans to keep expanding until he has about 35 milking purebred Guernsey cows.

Julius Elrod, Associate Agronomist, Georgia Experiment Station, spoke on adaptability of plants to Georgia soils and pasture management. He suggested pasture plant combinations that seem to be doing the best job, and gave the group some insight on new experiments.

The nominating committee reported that the following people were nominated for directors: Louis Parker, Dr. Grady N. Coker and Dr. W. W. Turner. In addition, three junior members were nominated to serve as honorary directors as follows: Tommy Waldrop, 4-H, Rosa Lee Goodwin, 4-H, and Roger Smith, FFA. These junior directors are to be active in every respect and will serve at each meeting of the board of directors. The entire board was elected by acclamation and were pronounced in active session for election of officers as the meeting adjourned for lunch.

Immediately following a delightful lunch, the new officers Paul H. Bennett, Quitman, president; George E. Mallett, Jackson, vice-president, and W. W. Denney, secretary-treasurer, were announced and installed. President Bennett began his reign by introducing all guests and asking each member to stand and introduce himself. He then appointed a youth or junior committee, a group of adults to work with the juniors, and a sales committee. The officers and board of directors agreed to accept the invitation to the Mountain Station for the field day.

President Bennett introduced Dr. Milton P. Jarnagin, retired, who for many years was head of the Dairy Department of the University of Georgia. Dr. Jarnagin made a brief inspiring talk on the part that Guernseys will play in the future of the dairy industry in Georgia, and told one of his many good stories.

J. Frank Johnson, Director of Milk Marketing, Golden Guernsey, Inc., put the finishing touches on an interesting and enthusiastic meeting with a favorable report concerning the sale of GOLDEN GUERNSEY milk and an invitation to all to attend the annual meeting.

Brighton Farms Dispersal

THIRTY-FIVE different buyers bought the 75 Guernseys offered at the Brighton Farms Dispersal, held at Glenburnie Farm, Trenton N. J., on April 30. They sold for $13,935, an average of $185.80.

Top of the sale was Brighton Farm's Triane, a daughter of Coldspring's Dimple's Hardwick and out of Maywood Henrietta, purchased by Thomas P. Dickeson, Salem, N. J., for $600. High buyer was H. M. Pate, Trenton, N. J., who purchased seven head for $1,495. Second high buyer was John Pudliner, Fullerton, Pa., who purchased six head for $1,140.

The sale was managed by the Pate Sales Company, Trenton, N. J., with E. M. Granger, Jr., as auctioneer, Corey "Buzz" Gatey, in the ring, and Mildred Baldwin as clerk.

Following is a list of animals selling for $250 or more:

Abe Birenbaum, Riegelsville, Pa.	
Brighton Farms Derrynane	$275
J. Warren Cramer, Mt. Holly, N. J.	
Brighton Farm's Luminosa	255
Franklin and Ellen Davenport, New Hope, Pa.	
Brighton Farms Thebes	320
Brighton Farms Moneta	310
Isaac A. Deemer and Son, Easton, Pa.	
Brighton Farms Diadem	260
Thos. P. Dickeson, Salem, N. J.	
Brighton Farm's Triane	600
B. F. H. Nena	300
C. E. Donegan and J. T. Christian, Largo, Fla.	
Brighton Farms B. Irene	300
Norwood R. Holstein, Schwenksville, Pa.	
Brighton Farms Sindoro	310
Brighton Farms Eudora	300
Harold L. Lovell, Plainsboro, N. J.	
B. F. B. Lonova	265
N. H.-Vt. Breeding Association, Concord, N. H.	
Coldspring's B. R. Banner (Bull))	300
H. M. Pate, Trenton, N. J.	
Maywood Henrietta	300
Irving Winner, Mt. Holly, N. J.	
Brighton Farms Ida	250
Alvin Worthington, Newtown, Pa.	
Partridge K. H. Bunty	285

Louis Merryman's 90th Sale

EIGHTY-FOUR head sold in Louis Merryman's 90th Sale at Timonium, Md., on April 5 for $15,470, an average of $184.17. McDonald Farms Mister Tobin, consigned by J. M. McDonald, Cortland, N. Y., topped the sale at $505, being purchased by Donnell Marshall, Pottstown, Pa. "Tobin" is a son of McDonald Farms Premier and out of Quebec of McDonald Farms. Top female was Kennersley Lady Pandora that was purchased by A. Wilson Dukes, Centerville, Md., for $410.

The sale was managed by The Louis McL. Merryman & Sons, Inc., Sparks, Md.

Following is a list of animals selling for $250 or more:

W. W. Baker, Sparks, Md.	
Mischief Bella	$260
Annie J. Brandenberg, Middletown, Md.	
Driftwood's Royal Sage	310
G. Scott Crabbs, Keymar, Md.	
Tarbell Princess Erica	255
Kennersley Argolette	260
A. Wilson Dukes, Centerville, Md.	
Kennersley Lady Pandora	410
E. S. Gross, Manchester, Pa.	
Tarbell Gallant Narca	400
Founder's Wilna's Bel Air	315
Hi-Carbon Foxy Beauty	350

George L. Gunther, Taneytown, Md.
Bountiful Diana 270
Cecil E. Lammey, Honey Brook, Pa.
Knightongale Rose Frond 280
Donnell Marshall, Pottstown, Pa.
McDonald Farms Mister Tobin (Bull) 505
Milton Martin, Fallston, Md.
Langvalley Levity Canary 325
Langvalley Levity Liberty Bell 285
Avalong Farms Judith 250
R. A. McCauley, Hagerstown, Md.
Mischief Sunset 265
R. A. McCauley and Sons, Hagerstown, Md.
Cokesbury Inheritors Jerusha 385
Mischief Diane 270
Sidney H. Mielke, Easton, Md.
Lauxmont Lamplighter (Bull) 260
H. D. Mummey and Son, Sunbury, Pa.
Golden Leaf Foam 300
Perestam Bros., Yardley, Pa.
Ben Tulloch Levity Maid 325
Ralph R. Smith, Benton, Pa.
Foreman's Fi Fi and Bull Calf 270
A. W. Steiner, Gibson Island, Md.
McDonald Farms Mister Turner (Bull) 300

Stoney Dale Dispersal

By John A. Sims

The good producing Stoney Dale herd of Lloyd J. and Floyd E. Stone, Caledonia, N. Y., was dispersed at auction on April 8. An added consignment of four fresh cows from Orville Menzies, Ira, N. Y., was also included. The sale was brisk and a good number of buyers were present. The herd had finished a DHIA herd average of 8960 lbs. of milk and 452 lbs. of fat and the purebreds traced mostly to two good old cows still in the herd with good records year after year.

The 28 purebreds, including a number of calves from babies up to a year, brought $5,010, an average of $178.93 per head. Twenty-one grades were also sold.

The sale was managed by the New York State Guernsey Breeders' Co-Operative, Inc., Syracuse. Harris Wilcox, Bergen, was the auctioneer, assisted by ringman Clint Searles. Pete Sinclair led the animals in the ring and Pete Steckley had done the pre-sale fitting. John A. Sims read pedigrees, and M. B. Abbott, also of the State Association, clerked the sale.

Following is a list of animals selling for $250 or more:

George J. Dennis and Son, Newark, N. Y.
Idle Wild's Butterfat Gloria $320
N. Oaks, Jr., Oaks Corners, N. Y.
Lily of Mengus Farm 315
George Pasch, Strykersville, N. Y.
Mengus Samson's Fannie 255
W. T. Ryder and Son, Fredonia, N. Y.
Mengus Warrior Cathy 275
Ralph Schleede, Lyons, N. Y.
Mengus Warrior Anna 265
Paul Warner, Cuba, N. Y.
Garnet of Arnoldia 300
Lorna's Butterfat Lucy 305
Leo F. Wiley and Son, Victor, N. Y.
Stoney Dale Rilma 325
Stoney Dale Butterfat Connie 330

Law-Will Farms Dispersal

Twenty-one different buyers bought the 52 head of Guernseys offered at the dispersal of Law-Will Farms, Hope, R. I., held at Glenburnie Farm, Trenton, N. J., on April 9. They sold for $11,860 an average of $228.08.

Top in the sale was Law-Will Phil-Ceres, sired by Langwater Phil and out of Law-Will Royal Carol. "Phil-Ceres" was purchased by Edward and Elizabeth Law, Devon, Pa., for $525. High buyer was Harry Simon, Brewster, N. Y., who purchased nine head for a total of $2,640.

The sale was managed by The Pate Sales Company, Trenton, N. J., with E. M. Granger, Jr., auctioneer, Corey "Buzz" Garey in the ring, and Mildred Baldwin as clerk.

Following is a list of animals selling for $250 or more:

Owen Aukema, Sussex, N. J.
Langwater Phil (Bull) $260
Law-Will Royal Rosemary 395
Law-Will Princess Rosemarie 260
Franklin and Ellen Davenport, New Hope, Pa.
Law-Will Royal Esther 300
Ideal's Ensign's Girlie 375
Grand View Dairy, Passaic, N. J.
Law-Will Countess Beauty 260
Kenneth V. and Marion Johnson, Doylestown, Pa.
Law-Will Royal Anna 410
Edward and Elizabeth Law, Devon, Pa.
Law-Will Phil-Ceres 525
Law-Will Phil Valencia 400
Law-Will Princess Candy 500
Law-Will Phil-Rebecca 350
George T. Pack, Wrightsville, Pa.
Law-Will Cynthia Eloise 500
H. M. Pate, Trenton, N. J.
Langwater Skipper 310
Frederic Peterson, Hopewell, N. J.
Law-Will Levity Edith 420
Law-Will Phil-Marie 250
Harry Simon, Brewster, N. Y.
Law-Will Royal Lynda 400
Law-Will Countess Marcia 335
Law-Will Phil-Susan 300
Law-Will Countess Arbutus 300
Innisfree S. Skylla 510
Pleasant Hill Gov. Pauline 300
Albert W. Voorhees, Hopewell, N. J.
Law-Will Hi-Gloxinia 260
Irving W. Winner, Mt. Holly, N. J.
Law-Will Phil Goldie 260
Windybrook Wingalong 360

Bargain Heifer Sale

By William H. Juzi

Twenty-one bred heifers, 51 open heifers, and a bull were sold at the Bargain Heifer Sale on April 28 at Lancaster, Pennsylvania. Fourteen different consignors thus relieved themselves of overcrowded conditions at their farms. The 72 head sold for $8,940, an average of $124.17. Top of the sale was a bred heifer, Conqueror's Socotra of M. W., consigned by Howard Bomberger of Lebanon, a daughter of Coldspring's B. R. Conqueror, that sold for $315 and was purchased by Howard S. Emerich of Bernville. High buyer was E. E. Lehman, Hellam, who bought nine head for $1,075.

The sale was managed by the Pennsylvania G. B. A. with William H. Juzi reading pedigrees, Walter Dupes, Elizabethtown, the auctioneer, assisted in the ring by the fieldmen of the Association.

Following is a list of animals selling for $250 or more:

Howard S. Emerich, Bernville, Pa.
Conqueror's Daisy of M. W. 275
Conqueror's Socotra of M. W. 315
E. E. Lehman, Hellam, Pa.
Conqueror's Margie of M. W. 280
John W. Pudliner, Fullerton, Pa.
Conqueror's Marie of M. W. 255
Harvey Weire, Mt. Wolf, Pa.
Conqueror's Minn of M. W. 255
R. H. Workman, Saxton, Pa.
Conqueror's Dora of M. W. 250

Wintercrest Farms Dispersal

By George W. Chambers

The Wintercrest Farm herd owned by C. D. Van Werden and Ray Peterson, Winterset, Iowa, was dispersed at the farm on April 19. The sale was managed by L. V. Wilson, Owatonna, Minnesota.

The 68 head sold for a total of $17,065, with an average of $250.96 per head. The highest animal of the sale was an outstanding two-year-old female, Wintercrest's L. Frolic, that went to Fuller Farms, Shelbyville, Ind., at $1,375. The runner-up was the cow, Seco Forward's Ronda, that went to Mr. and Mrs. Nick Maltz of Union Grove, Wisconsin.

Fuller Farms of Shelbyville, Ind., were the heaviest buyers, taking eight head for $3,600. The Brunskill Brothers of Cedar Falls, Iowa, were the second largest buyers with seven head for $1,625. Cattle went to six states including Iowa, Indiana, Wisconsin, Nebraska, Minnesota, and Missouri.

The cattle were beautifully fitted and well presented by the manager, Ray Peterson. The sale was handled with dispatch by Les Wilson, and the sellers were pleased with the prices received.

Following is the sales list:

E. W. Agan, Peru, Iowa.
Wintercrest's C. Peaches $190
Wintercrest's L. Senora Mirth 165
Alvin Alexander, Earlham, Iowa.
Wintercrest's C. Major (Bull) 90
Wintercrest's Chieftain Prim 160
Wintercrest's C. Seam 70
Louise M. Archer, Blakesburg, Iowa.
Wintercrest's C. Hopeful 95

PIONEER
Calf Starter
foundation for record cows and show ring winners.
PIONEER CALF STARTER
See Page 487

A. "Tony" JARDINE

PURCHASING AGENT **HERD MANAGEMENT**

After many years' experience with the leading herds, I am sure I can be helpful in selecting or improving your herd.

Doylestown, Penna.
Box 81

IMPORTING **EXPORTING**

Telephone: PLUMSTEADVILLE 2853

Hoof Trimming
Write
RALPH D. BACON
Box 25, Berlin, Mass.
Phone Oxford 7-4495

FRED C. WETMORE CO.
LIVESTOCK PHOTOGRAPHERS
4323 W. 143rd St., Cleveland 11, O.
Phone: WINTON 1-8095

ROPE HALTERS.. Postpaid $1.45 Each
12 OR MORE $1.35 EACH
Canada add 10¢ each
Extra Superior Manila Rope assembled with plated metal clamps. Adjustable to any size animal. Strong, neat, attractive; a stable or show halter all in one. Prompt shipment. Check with order please.
ADJUSTABLE NOSE BAND
MAC-RĀ CO. SANTA BARBARA · CALIF. P. O. BOX 878-G

Please mention the Journal when answering our advertisers!

WESTERN GUERNSEY SERVICE

C. W. (Jack) Robinson
P. O. Box 34
Clements, California

Victor Gray
335 W. Louie Ave.
Lodi, California

WESTERN GUERNSEY SERVICE

P. M. Bain and Sons, Albia, Iowa.
- Wintercrest's Levity's Ilma 275
- Heifer Calf 75
- Wintercrest's Brook's Sunbeam 90

C. H. Balloun, Toledo, Iowa.
- Chipita C. Traveler's Blossom 105

C. F. Balloun, Toledo, Iowa.
- Wintercrest's Lady 180
- Wintercrest's Sunbeam 105

Eugene Balloun, Toledo, Iowa.
- Wintercrest's C. Jean 140
- Wintercrest's S. Beam 135

Richard Beebe, Humboldt, Iowa.
- Wintercrest's Levity Jean 210
- Wintercrest's C. Ada 135

Ray Binns, Winterset, Iowa.
- Wintercrest C. Sunshine 85

C. L. Brockett and E. C. Knutson, Spirit Lake, Iowa.
- Squire's Dutiful 200
- Nook-Dale T. Ilma 255
- Wintercrest's Levity Anita 255
- Nook-Dale T. Peaches 260

Brunskill Brothers, Cedar Falls, Iowa.
- Wintercrest's C. Rose Ann 220
- Wintercrest's L. Jane 200
- Nook-Dale Flower 335
- Nook-Dale T. Mirth 250
- Wintercrest's L. Sunbeam 155
- Wintercrest's Golden Bonnie 255
- Wintercrest's Ruth 210

James E. Cox, Humboldt, Iowa.
- Wintercrest's Chieftain Flower 235

Harvey C. Davis, Orient, Iowa.
- Taffy of Village Inn 240

Walter R. Fuchs, Faribault, Minn.
- Starlight Rose Ann 310
- Wintercrest's S. Darling 460

Fuller Farms, Shelbyville, Ind.
- Avis Frolic of Smithdale 330
- Wintercrest's L. Frolic 1,375
- Wintercrest's Chieftain Frolic 325
- Byercroft Mary Belle 310
- Heifer Calf 160
- Wintercrest's L. Mary Belle 640
- Wintercrest's Levity Hope 230
- Wintercrest's L. Leola 230

Kenneth Hanson, Wahoo, Neb.
- Wintercrest C. Darling 120

Louise Helmers, Jewell, Iowa.
- Wintercrest's Freeman (Bull) 130

E. A. Hendrickson, Lorimor, Iowa.
- Wintercrest's Florry 210

G. D. Jackson, Earlham, Iowa.
- Wintercrest's S. Leona 205

Kirchcuff and Cox, Humboldt, Iowa.
- Quincy Cavalier Sportsman (Bull) 295

Kathy Maltz, Union Grove, Wis.
- Nook-Dale W. Della 660

Mr. and Mrs. Nick Maltz, Union Grove, Wis.
- Seco Forward's Ronda 700

Harvey Moechly and Son, Wintercrest's C. Peggy 300

Lowell Onstaat and Son, Indianola, Iowa.
- Wintercrest's L. Sunshine 240

Ivan D. Queck, Fontanelle, Iowa.
- Char-Ann Daisy 230
- Pine Grove Prim Lady 270

Roberts Dairy, Elkhorn, Neb.
- Wintercrest Fashion 440
- Nook-Dale Golden Beam 230

Carl M. Ross, Lorimor, Iowa.
- Nook-Dale W. Mirth 255
- Wintercrest's Levity Darling 255

O. F. Safely, Conway, Iowa.
- Wintercrest's Brightstar (Bull) 30

Norman Smith, Oregon, Mo.
- Wintercrest's M. Daisy 130
- Wintercrest's Sailor Sunbeam 185

Ernest B. Speer, Prole, Iowa.
- Wintercrest's M. Taffy 275
- Caroler's M. W. Bonnie 270
- Wintercrest's Sailor's Debbie 225
- Wintercrest's L. Golden Beam 255
- Wintercrest's L. Ilma 230

H. W. and Coralee Vrienzelaar, Otley, Iowa.
- Wintercrest's T. Sunbeam 360
- Wintercrest's Levity Ann 205

Kenneth Weinbrenner, Peru, Iowa.
- Nook-Dale W. Sunbeam 210

Marshall Weinbrenner, Peru, Iowa.
- Wintercrest's Meadow Peggy 180

R. D. Wilson, St. Charles, Iowa.
- Two Brooks Lordship (Bull) 225

Northeast Mississippi Organizes

A GROUP of breeders interested in promoting the Guernsey cow in the Northeast District of Mississippi, met at the Northwest Mississippi District show which was held at West Point. These breeders organized the Northeast Mississippi District Guernsey Breeders Association. A. D. Wicks, president of the Mississippi Association, and J. R. Flint, a state director, helped with the organization meeting. Both men drove up from Jackson for the occasion.

Jack Barnette, Starkville, was elected president, J. L. Williams, Columbus, is the vice-president and M. L. Perry, Aberdeen, is secretary-treasurer. Credit for the above information is due M. L. Perry.

Winthrop B. Field

WINTHROP B. FIELD, president of Burlingame, Field, Pierce and Browne, Inc., for the past 10 years, died of a heart attack on January 11 at the age of 58 in Pomfret, Connecticut. Mr. Field had been with the firm for about 30 years.

ALPINE ROSE GUERNSEYS

OFFER FOR SALE—**ALPINE ROSE FAITHFUL (National Record Cow)** 15320 milk, 856 fat, Jr4—365C—twice-a-day. 1st in fat and 3rd in milk. Due fresh July, 1954. Service Sire, Florham Prince Royal. 7 nearest dams average 890 fat. His Dam, 961 fat.

Herd Accredited T. B. and Bang's

EDWARD WITSCHI **Mendon, Ohio**

PIONEER
Dry & Freshening
A feed with all the answers.
PIONEER DRY & FRESHENING
See Page 487

There is no substitute for

TRIBIOTIC®

PENICILLIN—DIHYDROSTREPTOMYCIN—BACITRACIN

OINTMENT

NOTHING can take its place in the treatment of

MASTITIS

1. For rapid spread through the udder
2. For wide germ-killing range
3. For effectiveness of action
4. For safety to the animal
5. For economy

NOW WITH A SPECIAL EXCLUSIVE FAST-SPREADING OINTMENT BASE

. . . AT A NEW LOW PRICE

SUPPLIED:

Single-dose tubes, each containing 100,000 units penicillin with the equivalent of 50 mg. dihydrostreptomycin base as sulfate and 5000 units bacitracin.

Wyeth®
Philadelphia 2, Pa.

AVAILABLE FROM YOUR DRUGGIST OR ANIMAL HEALTH PRODUCTS SUPPLIER

Tribiotic is available in Canada as Triovet*

*Trademark

Seath and Shultz
SALES SERVICE
Consignment and Dispersal Sales—Private Sales
Consultant Service on Management and Breeding Problems
— Your Inquiries Invited —
YOUR INQUIRY INVITED
MIKE SEATH
Far Hills, N. J.
Ph. Millington
7-0756
E. M. GRANGER, Jr.
Auctioneer
EARL SHULTZ
Peterborough, N. H.
Ph. Peterborough
124

Knock 'em Down and DEAD with PAY-U Fly Spray

That's why PAY-U Livestock Fly Spray rated best in independent research test.* Lethane in PAY-U knocks flies down fast. Methoxychlor completes the kill. Approved by U.S.D.A., methoxychlor in PAY-U even kills DDT-resistant flies and insects . . . won't harm cows or taint milk.

PAY-U has oil base that makes spray stick . . . keeps flies away from cows and barns long after spraying. It kills fleas, ants and mosquitos, too.

Keep those cows happy by keeping flies away this summer. Only $7.45 for 5 gallons —30-gallon economy drum, $42.80.

Get a supply of PAY-U Livestock Fly Spray from your dealer today or write Dept. GB-64F

Pay-U Fly Spray

PAY-U PRODUCTS CO.
*Write for amazing test results Quincy, Ill.

PIONEER
Dairy Sup-pel
One feed that you should know more about.
PIONEER DAIRY SUP-PEL
See Page 487

Ward Snarr's 10th Heifer Sale

WARD SNARR'S 10th Heifer Sale was held at Shelby, N. C., on April 30. Sixty-four heifers sold for a total of $11,940 or an average of $186.56. Clear Springs P. M.'s Aline, consigned by A. L. Brown, Concord, N. C., topped the sale at $450, going to Ray Whisnant, Kings Mountain, North Carolina. L. J. Jarrett, Salisbury, N. C., was the heavy buyer, purchasing 11 head for $2,660. They included the second and third high consignments, Quail Roost Knight's Primrose, consigned by Quail Roost Farms, Rougemont, N. C., selling for $445, and Klondike Foremost Susie, consigned by Klondike Farm, Elkin, N. C., selling for $400. Southern Benedictine Society, Belmont, N. C., purchased nine head for $1,735.

Ward Snarr has been laid up in the hospital, as the result of an automobile accident, for several weeks and was unable to handle his own sale. However, pedigrees were read by Ralph Coarsey, Trion, Ga., the sale was auctioned by John B. Merryman, of The Louis McL. Merryman and Sons, Inc., Sparks, Md., the ring was worked by Alfred M. Brown and Hank Campbell of M. G. Newell Co., and the slips were passed by Wade Carrigan, Mooresville, North Carolina.

Following is a list of the animals selling for $250 or more:

D. R. Allcock, Jr., Rustburg, Va.	
Precedent Peerless Velita	$385
Shoal Fall's Noblemen Maggie	260
L. J. Jarrett, Salisbury, N. C.	
Beaver Creek H. A. Rita	255
Klondike Foremost Susie	400
Quail Roost Knight's Primrose	445
Hamilton County Noble Peggy	330
W. W. Keever, Lincolnton, N. C.	
Red Level Pre Hettie	300
W. R. Rucker, Jr., Shelby, N. C.	
Guernsdel Princess Rose	275
Southern Benedictine Society, Belmont, N. C.	
Precedent Peerless Dot	260
Sunshine Royal Freda	375
Paul K. and James L. Switzer, Union, S. C.	
Belmont View Brilliant Bella	375
Ray Whisnant, Kings Mountain, N. C.	
Clear Springs P. M.'s Aline	450

Wilise Farms Reduction Sale

BY BALLARD K. BENNETT

TWENTY-NINE head of registered Guernseys, largely heifers, were sold at W. H. Wagg's Wilise Farm, near Bloomfield, Ky., on April 24, for a total of $4,895 to average $168.79. Last year's drought and resulting severe shortage of feed forced Mr. Wagg and his partner, James Buckman, to reduce their herd.

J. L. Coots, Finchville, Ky., was the auctioneer, while W. H. "Woody" Hughes, former field representative of The American Guernsey Cattle Club, read the pedigrees.

Following is a list of animals selling for $250 or more:

Morgan Gebhart, Harrodsburg, Ky.	
Wilise Farms Maxim Beverly	$305
Harry Hagan, Bardstown, Ky.	
Henslee Farms County Flora	255
Mr. and Mrs. Raymond McDowell, Buffalo, Ky.	
Wilise Farms Maxim's Caroline	250
Wilise Farms Hopeful	265

Central District, Pa., Meeting

BY WADE WHITE

FIFTY-TWO breeders and guests were present at the Central District annual dinner meeting held in Hollidaysburg, Pa., on March 23. After dinner, H. C. McWilliams, secretary-treasurer, led group singing.

Dave Morrow, president, presided over the short business meeting. It was decided to hold a Parish Show again this year, and there was much discussion on the starting of a calf ring. However, it was decided that the group could not donate calves as there are 28 vocational agricultural schools in the district. It was agreed that the group would help in the selection of calves and would encourage any individual who wanted to start a ring.

Joseph Taylor, Dairy Extension, Pennsylvania State University, spoke on the future of dairying. He stressed the point that there is not an oversupply of milk, but that milk is being undersold and the dairy industry should do a better selling job of their product. He stated that leadership in the dairy industry had come mainly from the purebred breeders, and he encouraged all breeders to read, study and keep up-to-date on the latest information in the dairy industry.

MANAGEMENT HERD RECORD SYSTEMS ADVERTISING
R. M. KINROSS
GUERNSEY CATTLE SERVICE
For the past 22 years I managed three of the breed's leading herds, including Sterlingold. I believe that experience could be profitably used. My services are available in an advisory capacity, and inquiries are invited from any breeder who feels he could use them to his advantage.
509 MAIN STREET — WARREN, R. I. — Telephone 1-2782

South Central Maryland Field Day

By Janet O. Frost

The hospitality of Mr. and Mrs. Francis Ginn and their family, combined with a beautiful spring day, did much to make the annual field day of the South Central Maryland G. B. A. a great success. Over 100 Guernsey breeders, their families, and their friends gathered at Aix-La-Chapelle, Mr. Ginn's farm at Bealsville, Md., on Monday, April 19.

The morning was spent in looking over the 308-acre farm and the herd of 95 registered Guernseys. A great deal of interest was shown in the new wagon-type hay drier which Mr. Ginn has installed.

A delicious luncheon was served by the Ginns with an ample supply of Golden Guernsey milk. The Ginns ship their milk to Embassy Dairy, Inc., in Washington.

A judging contest was held with four good classes from two to five years. C. R. Huston, Franchester Farms, Lyndhurst, Ohio, was the official judge. assisted by Dr. Gordon Cairns, Dean of Agriculture at the University of Maryland.

Arthur L. Mulford, Maryland field secretary, ran the classes and was assisted by John B. Merryman and Nelson Phelps. Ollasses Charming La Noce topped the two-year-old class, Graysmarsh Princess Select, the three-year-old class, Ollasses Golden Dewdrop won the four-year-old class, and the aged cow class was won by Cesor Inheritance Lilybelle.

First prize, a set of Guernsey place mats, was won by J. Herbert Snyder of Union Bridge, and second prize was won by A. M. Stagg, Westminster, who was given a china Guernsey jug. Top 4-H Club participant was Don Gunther, Taneytown, who won a model Guernsey cow. All the prizes were donated by the Maryland Guernsey Breeders' Association.

At the close of the contest, John B. Merryman reviewed the pedigrees of Kellogg Maxim Hannah and Red Cross Noble Ruth, both top cows owned by Mr. Ginn.

Among the guests present were Mr. and Mrs. Frank Brown. Mr. Brown is president of the Maryland Association. Dr. Glenn Beck, Maryland College of Agriculture, was also present, as was Lloyd Ober, Oberland Farms, Newbury, Ohio.

PIONEER
15 Pelleted Flake
Ask the man that made the 1,000 pound record.
PIONEER DAIRY FEEDS
See Page 487

Specialized Service For Farm Owners

SURVEYS-CONSULTATION-MANAGEMENT-BOOKKEEPING-LIVESTOCK SALES

We offer a confidential helpful service based on many years of farming and livestock experience in over 20 states.

Full information upon request. Ask for folder.

BURLINGAME, FIELD, PIERCE & BROWNE, INC.
158 MAIN STREET, PUTNAM, CONNECTICUT
and
45 WEST 45TH STREET NEW YORK 19, N. Y.

Price County, Wis., Meeting

A meeting of the Price County, Wis., G. B. A. was held in Phillips. The meeting was called to order by the President, Clinton Hartway. Frank Bejcek, secretary, read the minutes of the previous meeting and presented the treasurer's report.

Milo Johanson, county agent, presented a blanket to Marilyn Marke/ for her outstanding work in her 4-H dairy project. Mr. Johanson then presented a halter to Robert Palmer for his outstanding work in his FFA dairy project.

The following were elected to office: President, Clinton Hartway; vice-president, Harold Tegen; secretary-treasurer, Frank Bejcek; Directors, John Markley, Frank Jasurda, and William Beaumont.

Charles L. Dalton, state secretary, talked on the obligations of county membership, the advantages of county membership, and the future of the Guernsey cow. John Wheeler, of the Guernsey Breeders' Journal, talked on the registration picture and explained the Wisconsin Directory. Mr. Johanson talked on the advantages and obligations of county membership, and presented a film on Brucelosis.

Rock County, Wis., Meeting

The annual meeting of the Rock County G. B. A. was held in Janesville, Wis., with a fine luncheon. Immediately following the lunch, a film of the International Dairy Show held at Chicago last year was shown.

Owen Clemans, president called the business meeting to order. Secretary Donald Rowald read the minutes of the previous meeting, and also gave the treasurer's report.

Messrs. Edwin Lund and Gordon Hill were unanimously elected to serve two years on the Board of Directors. Harvey Sicocole and J. R. Bollerud were elected to one-year terms.

Mr. Dalton, state secretary, talked on the dairy outlook, and Hugh Alberts, club leader, spoke on 4-H Club Dairy Work and regulations for dairy projects and Fairs.

Little Ad.

This isn't a very big advertisement

But then, this is all the room that you need to say, "Lauxmont Guernseys are in the Ascendancy."

And after that what's there left to say? Except maybe, "I'll visit the Lauxmont Farms and see for myself"!

Wrightsville, York Co., Pennsylvania

Please mention the Journal when answering our advertisers!

COLDSPRINGS
Conyngham, Penna.
Now Using Our Display Signs

For Complete Information Write
WILLIAM CHILCOAT
DEEP LAKE FARM
LAKEVILLE, CONN.

VETERINARY PRODUCTS DIRECT to YOU

All the latest effective treatments employed by leading veterinarians and herdsmen. *Discounts available on quantity shipments.*

Write for our Dairy Bulletin and Veterinary Catalog.

ANCHOR SERUM CO.
of INDIANA, INC.
INDIANAPOLIS 6, INDIANA

PIONEER
Bull Feed
Makes him eager!
See Page 487

The Guernsey Service Bureau

BUYING and SELLING

Assistance on herd problems

E. E. "AL" VARY
Phone 1830
R. F. D. 2, Sterling, Illinois

Vernon County, Wis., Meeting

THE Vernon County G. B. A. held a very active annual meeting in Viroqua, Wisconsin. Prior to the luncheon, the president, Mr. Schelling, called on John Wheeler, of the Guernsey Breeders' Journal, to conduct an informal discussion on registrations and the Wisconsin directory. The group agreed that the Association should recommend that any of the members selling the first registered Guernsey calf to a 4-H or FFA boy should send a dollar into the Guernsey Breeders' Journal for a year's subscription for the boy.

Mr. Dalton, state secretary, discussed various benefits that the County Association could achieve through arranging for the State Association to manage dispersal sales in their area.

The Viroqua Ag teacher introduced two of his FFA members who entertained the group with music. Immediately following the music an appeal was made by the FFA for help from the breeders in obtaining good Guernsey heifers for the boys.

Following the reading of the minutes and the treasurer's reports, Mr. Cooper, Ag Teacher at Westby, introduced a large group of his boys who had purchased Guernsey calves. Mr. Dalton talked to the boys on the advantages for youth in agriculture.

The following officers were elected: President, E. W. Schelling; vice-president, Nick Skredes; secretary, Ed. Swenson; Director, Frank Malin. The president appointed the following executive committee: Frank Malin, Hjalmer Theige, Hjalmer Johnson, Kenneth Skrede and Art Gronning.

Messrs. Johnson, Larson, and Hendrickson of Tri-State Breeders' Co-op, gave brief messages to the group, telling of the activities of their bull ring and of their sire program.

Mr. Finger, club agent, told the group that they could take a large number of Guernsey calves and asked for their co-operation. Mr. Riedy, County Agent, explained the qualifications for the calves, and gave a report on the result of the ring test in Vernon County.

It was agreed that the Association dues should remain the same, but that Junior membership would be for $1.00, 50 cents being retained by the local Association, and 50 cents would be turned over to the State.

Trempealeau, Wis., Meeting

THE meeting was called to order by President Donald Hardie at Whitehall. Minutes of the 1953 annual meeting were read by the secretary-treasurer, Bernard Wood.

Two new directors were elected for three-year terms to replace Peter Speerstra, Sr., and Donald Hardie. Elected were P. J. Speerstra and Miles McKeeth.

It was voted that the calf project be carried out in 1954 as it has been in the past and the president appointed a selection committee consisting of Cedric Suttie, Marshall Nehring and Morris Wangen. The Youth Committee appointed was Amos Nehring, Miles McKeeth and Peter Speerstra, Jr.

The following people signified that they would be willing to put a calf into the calf project: Miles McKeeth, Peter Speerstra, Walter Herman, Marshall Nehring, Amos Nehring, Bernard Wood, Norman Oines and Arnold French providing they have calves.

Bernard Wood discussed a Trempealeau County advertisement in the Guernsey Breeders' Journal.

At the Board of Directors meeting, P. J. Speerstra, Whitehall, was elected secretary-treasurer; Marshall Nehring, Trempealeau, vice-president, and Miles McKeeth, Galesville, president.

Calumet County, Wis., Meeting

NEARLY 50 Calumet County Guernsey breeders turned out for the annual banquet, held at Brant, Wisconsin. Edgar Steinbach, Guernsey breeder from Brillion, was the master of ceremonies. Edmund Federwitz, Guernsey breeder from Chilton, provided entertainment on his piano accordian.

The main speaker was Roger Wenzel, 4-H Club exchange youth from Calumet County, who showed colored slides he took in Greece last summer.

FARNAM "ECONOMICAL" DAIRY SPRAY CONCENTRATES

Whatever your "Fly Control Problem", there is an economical Farnam Spray Concentrate that will solve it! Write for *free copy* of Farnam "Livestock Spray Guide".

METHANOX
"Residual-type" fly spray concentrate. For use as surface spray inside dairy barns, or on dairy cattle. 2 to 3 weeks control on animals, 6 to 8 weeks on barn.

PYRONOX
"Repellent-type" fly spray concentrate. De-Luxe spray for dairy cattle. Replaces oil base sprays. Protects cows for days instead of hours. High safety factor!

LINDANOX
The fly spray concentrate to use for "fast clean up" of flies in dairy barns. Ideal when used in combination with long-lasting spray like Methanox.

MALANOX
A "Bait Spray" concentrate! Mix with water and sugar or corn syrup. Apply with a sprinkling can in strips on floors of dairy barns, on manure piles, and the premises.

If your dealer doesn't have these products in stock, he can get them for you. OR, write for "Spray Guide", Illustrated Literature, and *Postpaid Prices*. Dept. FS-40

THE FARNAM CO. OMAHA, NEBRASKA

Walworth, Wis., Annual Meeting

THE Waukesha County G. B. A. meeting was called to order by Frank Fox Jr., president. Mr. Burlingham, secretary, presented the minutes of the previous meeting and the treasurer's report. Mr. Fox also gave a report on area classification and urged that others participate in the program.

Hubert Kipp reported on activities of the Junior Dairymen's Committee. Considerable discussion ensued on the best way of getting calves into the hands of interested young folks.

The resolutions committee reported and presented resolutions expressing the condolences of the County Association to families of the following members who had passed away during the year: Ed Hoeft, K. D. Maule, and Humphrey Williams.

Donald Betts, Frank Fox, Jr., and William Vilter were elected to the Board of Directors.

There was considerable discussion on ways of making the Waukesha County Spring Sale more successful. It was agreed that everyone co-operate in sending quality consignments, and it was further suggested that possibly a small herd might be obtained to supplement the sale.

A. C. Hall and C. R. Dummler, new Guernsey Breeders in Waukesha County, were introduced.

After a short talk by the State Secretary, Les Wilson, former official classifier for The American Guernsey Cattle Club, and now Co-ordinator for the Mid-West Sale, talked on the correlation between type and production. Mr. Wilson's talk was extremely informative, and was well received by the members.

Barron County, Wis., Meets

THE 1953 winter meeting of the Barron County, Wis., G. B. A. was held in Barron. The meeting was called to order by the President, Harold LeJeune. The minutes of the meeting were read by the secretary. The treasurer's report and a special report regarding the show herd were also read and accepted.

Woodrow Haugen, chairman of the calf club committee, reported that this fall calves donated by Lewis Hoff and Ralph Wagner were awarded to Kenneth Hagen and James Kahl. Calves have already been promised for next year's winners. The president appointed Glen Poulter as chairman of the calf club committee to succeed Mr. Haugen. Ralph Wagner was also named to the committee.

Clyde McKee suggested that the group go on record as being in favor of amending the by-laws in order to allow for a change of fee.

"KANT-KOM-OFF" COW BLANKETS

NEW LOW PRICES! $3.75 AND UP

EXCLUSIVE FEATURES
- PATENTED KANT-KOM-OFF BUCKLE
- HIGH GRADE DUCK CONTAINING NO FILLER TO WASH OUT
- FULLY ADJUSTABLE LEG STRAPS
- DOUBLE REINFORCED AT ALL POINTS OF STRAIN
- TRIPLE THICKNESS AT NECK
- IMMEDIATE DELIVERY

Write for your free Laacke Farm Supply Catalog today!

R. LAACKE CO.
1033 W. WALNUT STREET • MILWAUKEE 5, WISCONSIN

After lunch, President LeJeune introduced the speakers who were George Chambers, fieldman of The American Guernsey Cattle Club; Charles Dalton, secretary of the Wisconsin G. B. A., and Harry Vruwink, Barron County Agent. These men talked on the trend to base milk prices on a solids-not-fat rate rather than a straight butterfat price. Using charts and graphic illustrations, they showed that the Guernsey cow producing high test milk would continue to be a profitable animal to keep in the dairy herd.

Eau Claire, Wis., Meeting

THE Eau Claire County, Wis., G. B. A. held their annual meeting in Eau Claire, which was preceded by a potluck luncheon.

Mason Scott, president, informed the group that the Board of Directors had been discussing the advisability of holding meetings more frequently. He also explained that Dr. Kleinhans had agreed to contribute a fine heifer calf to be raffled off.

The following officers were elected: Mason Scott, Marlow Bruesewitz, and William Pritchard.

John Wheeler, of the Guernsey Breeders' Journal, explained the Wisconsin Directory. George Chambers, national fieldman, gave an informative talk on the pricing of milk based on fats and solids-not-fat. He also talked in detail on the advisability of area classification.

Mr. Dalton, state secretary, talked on the importance of maintaining a strong county organization, and suggested methods of obtaining new members.

HALES & HUNTER CO.
Manufacturers of
PIONEER
Dairy Feeds

PIONEER DAIRY FEEDS

Benefit from the years of our experience

Write: Adv. Dept. JL 6
141 W. Jackson Blvd. • Chicago 4, Ill.

Daisy Cattle Markers

Solid brass tags and brass-plated chain.
No. 21—FOR NECK. Adjustable. Tags numbered both sides. $13.25 per dozen.
No. 17—FOR HORNS. Adjustable. $9.20 per dozen.
No. 38—DOUBLE PLATE NECK CHAIN. Upper portion strap, lower portion chain. $14.50 per dozen.
Write for catalog. Sample mailed for $1.00.
GOLDEN ARROW FARMS
Dept. 7 Box 7 Huntington, Indiana

STROHMEYER & CARPENTER, Inc.
Photographers of Animals
White Plains - Box 788 - New York

FOR SALE
A Southern California Dairy Ranch
Completely equipped . . . in Santa Barbara County . . . modern walk-through milking barn with capacity of 60 cows hourly . . . hay barn of 1000 tons capacity . . . hospital barns and corrals for 50 cows . . . 12 dwellings for help, bunkhouse, barns, sheds and machine shop . . . 1000 head dairy herd including 575 milking cows . . . 1800 fertile acres of which 300 acres piped for flood irrigation . . . 7 natural wells producing 4000 gpm . . . 1½ million gallon reservoir . . . the all-mechanical walk-through milking barn is one of most modern in America; stainless steel pipe-lined construction enables two men to do entire job of milking . . . the price is $525,000 including livestock and farming equipment — tractors, discs, harrows, hay baler, trucks, etc.
WALLACE HEBBERD
SANTA BARBARA, CALIFORNIA

GOLD — GOLD — GOLD — GOLD — GOLD — GOLD — GOLD

WE HAVE CONSIGNED "HEDY" TO THE

12th OHIO GUERNSEY CLASSIC, JULY 2, 7:00 P. M., DELAWARE, OHIO

KINGENDALE F. HEDY

Born December 16, 1951

Due to **Kingendale Levity's Champ,** by **Gayoso Levity Crown, A. R.,** out of **Ver-Lo-Lew Mickey,** 12312—613—5yrs—305C—2x, 12718—636—6yrs—305C—711 T. M., 14105—736—7yrs—365—2x.
Lifetime record, 119,930 lbs. milk, 5908.6 lbs. fat — 14 years old.

Her Granddam

FAIRLAWN K. HEDY, VG '48
9921—535—Jr2—305C—2x
10213—518—Jr3—305C—2x
12610—709—Jr4—365—3x
12488—653—5yrs—305C—2x
14723—798—6yrs—305C—2x
15087—826—7yrs—365—2x

Sire: **LONE ELM FEDERAL**
3 A. R. daughters including:
Kingendale F. Princess, 10204—516—Sr2—365C—2x, 11140—538—Sr3—305C—2x, 10130—478—Sr4—305C—514 T. M.

Dam: **KINGENDALE LEVITY'S LULU,** VG '52 '53
8221—423—D.H.I.A.
8258—425—D.H.I.A.

Next Dam: **LONE ELM LULU BELLE**
12682—663—10yrs—365—2x
10574—537—11yrs—305C—2x

Lifetime record, 113,342 lbs. milk, 5896 lbs. fat—17 years old.

Not all of the gold is in them thar hills. Both granddams are Gold Certificate Cows and the grandsire is a Gold Medal Bull and the Service Sire's Dam is a Gold Certificate Cow.

Lifetime record, 99,962 lbs. milk, 5379.8 lbs. fat —10 years old.
"HEDY" is one of the best two-year-olds we have ever consigned. Her service sire was 1st 2-Year-Old Bull, Sr. and Gr. Champion, Ohio State Fair, 1953.

KINGENDALE GUERNSEY FARM — Route 7, Muncie, Indiana

Bang's Certificate No. 5588G T. B. No. 315882 DARIUS KINGEN & SON

GOLD — GOLD — GOLD — GOLD — GOLD — GOLD — GOLD

A GREAT GRANDSON OF "MELBA" BY ONE OF HER BEST GRANDSONS, OUT OF A DAM WITH OVER 19000 LBS. MILK, IS OUR JUNIOR SIRE

HOMINY HILL HERCULES

Born March 22, 1951

Sire: **CORONATION MELBA'S MAJESTIC, A. R.**
9 A. R. sons, 40 A. R. daughters.
7 over 700, 18 over 600, 37 over 500 lbs. fat.
A proved son of Coronation Levity Prince, A. R., out of Coronation Melba, 13001—804—GG.

His Dam

HARDWICK'S ACTRESS
11088—498—GG
14400—630—AA
14393—655—AAA
19162—833—AA
1 A. R. son, 2 A. R. daughters

His Paterna Sister

CORONATION MAJESTIC ARAWANA, E '52
Sold for $9,000
15755—832—Jr4C
17558—937—5yrsC

ADD PRODUCTION POWER TO YOUR HERD WITH A "HERCULES" SON.
WE RAISE ONLY BULL CALVES OUT OF OUR VERY BEST COWS.

FRED SIESS, Owner
ALTA ARTMAN, Manager
WILLIAM SMALL, Herdsman

BIG SPRINGS FARM
LEBANON, INDIANA

OHIO

OUR JANET FAMILY

GRACELAND JANET, VG '47
15557—640—6yrs—365

Sire: **LANGWATER CHUM, A. R.**
Dam: **WILLOW BROOK'S JEAN ANN**
12630—541—GHI, 12888—653—C

2 daughters in our herd
GRACELAND BOMBER'S JANET, VG '52
13358—533—Jr2, 14052—605—Sr3
14207—700—5yrs—365
GRACELAND STEADFAST'S JANET, VG '52
11557—544—Jr3—305C

3 granddaughters out of "Bomber's Janet"
GRACELAND STEADFAST'S B. JANET, E '52
12873—645—Jr3—365C
GRACELAND HERITOR'S B. JANET
12787—610—Jr2—365C (pending)
GRACELAND HERIT B. JANET
Just started on test

4 great granddaughters, the first 3 out of "Steadfast's B. Janet"
GRACELAND HOOSIER S. B. JANET
11744—514—Jr3 —365C
GRACELAND LIBERAL'S S. B. JANET
Not in milk
GRACELAND LIBERAL'S S. B. JANE
A senior yearling
GRACELAND S. J. BOMBER'S JOLLY
A junior yearling

THEIR RECORDS AVERAGE 12842—577
4 CLASSIFIED—1 EXCELLENT, 3 VERY GOOD
THE KIND OF FAMILY TO GET A BULL FROM

Graceland Guernsey Farms

MR. AND MRS. O. C. BELT
Owners
Phone: AD-4121

RALPH TURLEY
Manager
Phone: FR 7-7143

PICKERINGTON, OHIO

MENDALE GUERNSEY FARM

"We Breed for Production"

OUR RECORDS PROVE IT

All our records made during 1953 and approved to date

	MILK	FAT	AGE
Mendale King's Golden Jean (National Record 1st place milk, 1st place fat)	21443	1077	Jr3
Mendale Polly's Elma (National Record 1st place fat, 3rd place milk)	17402	949	Sr4—HIR—365C
Mendale Fairy Princess	16460	810	5yrs
Mendale Fairy Queen	15211	766	6yrs
Polly's Bess of Keystone	17945	764	7yrs
Corrimay Bonnie's Bess	14783	728	7yrs
Mendale Fairy Dutchess (Ohio Production Leader 1953)	14909	723	Sr4
Polly's Ruby of Keystone	14783	709	6yrs
Mendale King's Ellen	13204	689	Jr3
Mendale King's Polly Ann	12126	606	Sr3
Mendale King's Rosebud	11054	572	Sr2
Mendale King's Bonita (Ohio Production Leader 1953)	12413	608	Jr2—HIR—365

These 12 records average
15144 milk, 750 fat

* * *

Bull calves for sale out of Dams like these

* * *

MEREDITH L. PIPER State Route 29 A. A. PIPER

Celina, Ohio

OUR JUNIOR HERD SIRE

From The MOONBEAM Family

FRANCHESTER MYSTIC STANDARD
Born March 11, 1952

He has 10 attractive daughters in the herd.

Sire: **FRANCHESTER FREE MAJESTY, A. R.**
A son of Langwater Freeman, A. R., out of Riegeldale Melba's Coronet, 11604—595—Sr3C.

Dam: **FRANCHESTER HANDY MOONBEAM,** VG '52
10420—520—Jr2C, 16003—791—6yrs
2 A. R. daughters, full sisters of "Standard."
Franchester Mystic Moonbeam, E '52 '53
9786—477—Jr2, 11951—621—Jr3 in 337 days
Franchester Mystic Moonlight, VG '49 '53
8941—473—Jr2 —305C— 2x, 9363—468—Jr3—305—2x

Sons of STANDARD For Sale, Out of Classified ARHT Dams

TAGALONG FARM

LEONARD A. GOTTFRIED, Owner
Farm Phone 647R3
Upper Sandusky, Ohio

OHIO GUERNSEY BREEDERS

WHY DON'T YOU JOIN WITH OTHER OHIO BREEDERS IN THE PROMOTION OF GUERNSEY CATTLE?

Each month more and more Ohio breeders are telling about their herd sires, cow families, show winnings, production records and other information concerning their herds.

The State page provides an opportunity for you to advertise where your advertisement will attract attention.

Assistance gladly given in preparing advertising copy. Send for complete details and rates.

If you are interested in a planned advertising program, contact your National Field Representative, M. L. Dawdy, 314 Schultz Building, 4th and Main Street, Lafayette, Indiana, or write direct to the Guernsey Breeders' Journal.

THE JOURNAL

The Tenth Annual Pennsylvania State Heifer Sale

THURSDAY NIGHT

JUNE 17 — 7:00 P. M. (D. S. T.)

Bang's and T. B. Certified

At the Association's Sales Pavilion, 6 miles east of Lancaster, Pa., on Route 30.

47 HEAD — 38 Vaccinated — 1 Bull — 45 Bred and 1 Fresh Heifer

Six due in June, seven in July, fourteen in August, five in September, seven in October, the balance later on.

For the tenth time it's a great privilege to offer the buying public Pennsylvania's finest selection (with several out of state consignments) of bred heifers. In the past breeders have greatly profited through purchases at this quality sale. Selections are screened carefully from a large number of possible consignments by the Sales Committee and the fieldmen of the State Association. Pennsylvania's leading Guernsey herds are all represented with heifers of foundation quality.

Dams must have good records or be on test. The catalog will show that dams of 35 consignments have records of over 400 lbs. fat, 20 over 500, 8 over 600, 4 over 700, and one over 800 lbs. Most of the lower records are immature and dams will be retested.

These heifers are bred to outstanding sires. Two are in calf to a son of DOTTY OF WEST SIDE FARM, E '47 '48 '49, *25338—*1329—11yrs—365—3x (World's Fat Record). All are guaranteed in calf, or guaranteed breeders.

It will be true again, as it has been in the past, that the vast majority of these consignments will sell for no more than what average heifers bring in our Special Sales. Every year many people tell us later when they hear about the reasonable prices in this sale, "I wish I had been there!" Don't make the mistake and think prices will be out of your range! **YOU CAN'T AFFORD TO MISS THIS QUALITY SALE!**

Dam of "Leon"

Coldspring's B. R. Leda

Coldsprings Farm has the only bull in the sale—**COLDSPRING'S B. V. LEON,** born August 19, 1953, a son of **Coldspring's Beauty's Valor** and out of **Coldspring's B. R. Leda,** VG '51, 12412—661—Jr2—365C.

CONSIGNORS are:

Applebrook Farm, West Chester; Irvin P. Benedict, Waynesboro; Coldsprings Farm, Conyngham; Dumar Farm, St. Johns; Eden Hill Farm, Newark, Del.; James R. Elliott, Perkiomenville; Evergreen Farm, New Hope; B. Snavely Garber, Willow Street; Gwynllan Farm, Gwynedd Valley; Har Len Farm, Landisville; Highland Farms, Glen Rock; Hill Girt Farm, Chadds Ford; Hominy Hill Farms, Colts Neck, N. J.; Kimberton Farm, Phoenixville; Lake Louise Farm, Dallas; Liseter Farm, Newtown Square; Lauxmont Farm, Wrightsville; Llan Fair Farm, Pine Grove; Maple Lane Farm, Jamison; Maywood Farm, Stillwater; Meadow Creek Farm, Downingtown; Meetinghouse Lane Farm, Honey Brook; Mordele Farms, Riegelsville; Osborne Hill Farm, West Chester; Pleasant View Farm, Catawissa; South Brook Farm, Kennett Square; Sterling Farms, Harveys Lake, Sunset View Farm, Newtown; Walnut Grove Farm, Kirkwood; Wilgorlan Farm, Titusville, N. J., and Wyno Farm, Muncy, Pa.

SALE SPONSORED BY: FOR CATALOGS WRITE:

Pennsylvania Guernsey Breeders' Association

Telephone 4-4062

P. O. BOX 491 WM. H. JUZI, Business Manager **HARRISBURG, PA.**

ATTENTION ARTIFICIAL BREEDING UNITS

FOR SALE

VERNON OF THOUSAND SPRINGS
Born February 13, 1947

A LANGWATER COUNTRYMAN —
KING OF THE MEADS cross.

8 daughters— 8 records—
10086 milk, 524.9 fat, 305—2x—M. E.
8 dams —26 records
7729 milk, 354.2 fat, 305—2x—M. E.
Increase 2357 milk, 170.7 fat

Last 2 daughters to finish HIR test:
Belle of Mary's River
12236.0 milk, 616.2 fat, 305—2x—M. E.
Average of dam's 4 records
8241.2 milk, 386.1 fat, 305—2x—M. E.
Increase 3994.8 milk, 230.1 fat

Beth of Mary's River
10957.8 milk, 543.9 fat, 305—2x—M. E.
Average of dam's 4 records
8734.4 milk, 356.4 fat, 305—2x—M. E.
Increase 2223.4 milk, 187.5 fat

Dam's records are all D.H.I.A. and are available for inspection. Three of the daughters' records are D.H.I.A., the rest HIR. We have 20 of his daughters on test producing above their dams. On second lactation the daughters are producing up to 150 lbs. fat above their first calf records.

A few sons of this bull for sale also.

MARY'S RIVER GUERNSEY FARM

E. J. BURNWORTH Box 484 Philomath
Owner Oregon

DUNN'S TOUR

1910-1954

ANNOUNCEMENT:

A young man well known to Guernsey breeders in the East has come aboard DUNN'S TOUR as a permanent member of our firm. OSCAR D. CRABTREE, 37, of Holliston, Massachusetts, a former very successful farm manager who turned counsellor, auctioneer and commission agent with the Premier Livestock Sales and the Northampton Livestock Cooperative, is at your service.

With Crabtree there comes another car, increased mileage and a new look to DUNN'S TOUR. It means more rapid service—no more waiting for TOUR appointments—a wider cruising range and a more capable response to the increasing demand for counsellor service on matters of farm and herd management.

Our clients will like Oscar Crabtree— he is intelligent, efficient and affable. He has come up the hard way . . . from milking, breeding and testing Guernsey herds of distinction. Add an agricultural school training, plus manager-breeder experience that brought forth a demand for his services as counsellor . . . and here's your man—our man—everybody's man who uses DUNN'S TOUR service. His telephone is: Holliston, Mass., 661.

Phone us at Schoharie, N. Y., or Marlboro, Mass., 714

DUNN'S TOUR

"The Short-cut to Good Guernseys."

SCHOHARIE, N. Y., and CORDAVILLE, MASS.

RHOADSACRES

Home Of 300 Head Of Registered Guernseys On A. R. Herd Test Farms Located south of Quarryville, Pa., just off U. S. 222.

ONE OF OUR SIRES THAT TRACES TO THREE GREAT COW FAMILIES —
MELBA — GOV INNOCENCE — KITTOLINE

McDONALD FARMS EMORY'S PRIOR

Born June 21, 1950

Sire: **McDONALD FARMS STEADFAST EMORY, A. R.** ($7,500) 8 A. R. daughters including McDonald Farms Emory's Placid, 12664—604—Jr2—365C.

His Dam

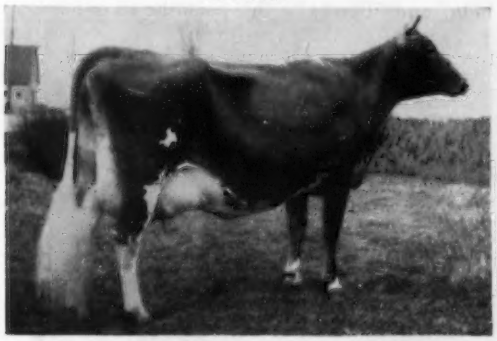

McDONALD FARMS ELITE
13659—606—Jr2—365
2 A. R. sons, 3 A. R. daughters
McDonald Farms High Muriel, 12251—542—Sr2—365
Next Dam: **Valor's Kittoline**
16169—766—AA

His Sire's Dam

McDONALD FARMS GOV INNOCENCE, E '51 '53
13491—576—Jr3—365C
15522—691—Jr4—365C
16826—724—5yrs—365
Next Dam: **McDonald Farms Gratitude,** E '47 '48
12629—594—5yrs—365C, 12209—597—6yrs—365

SEND A CARD FOR PRICES AND PEDIGREES ON "PRIOR" SONS

RHOADSACRES **Quarryville, Pennsylvania**

JEROME H. RHOADS, Owner JOHN R. BRENEMAN, Manager

SAINT Scores Again...

WYNO SAINT'S LINDA
5665—274—Jr2—305—3x
in 170 days

(snapshot)
Reserve Grand Champion, First Two-Year-Old, Best Cow Bred by Exhibitor, Topsfield, 1954.

WYNO SAINT'S BONITA
9615—509—Jr2—305C—3x

Third Three-Year-Old Cow, Topsfield, 1954. First Two-Year-Old, Best Uddered, Reserve Grand Champion, Pa., 1953.

By way of demonstrating the job our senior sire, Wyno Beau's Saint, is doing for us, we sent the two young cows pictured above to the Essex County Spring Show at Topsfield. The incorporation of this show into the Annual Meeting program made the competition intense—many of the cows that have made breed history were there in their wedding clothes. The consensus of the ringside was that this show was of national caliber.

Therefore, we feel very proud of the showing "Saint's Linda" and "Saint's Bonita" made. The former was made First Two-Year-Old, Reserve Grand Champion and Best Cow Bred and Owned by Exhibitor. The latter was Third Three-Year-Old in what may have been the outstanding class in the show—the winner of this class was later made Grand Champion.

Needless to say "Saint" is in very heavy service in our combined Wyno—Wandamere herd.

OPPORTUNITY KNOCKS

By referring to our advertisement on the inside back cover of this issue, you will see that we have consigned to the Pennsylvania State Heifer Sale, June 17, two "Saint" daughters—they are good ones and should develop into cows of the same pattern as "Linda" and "Bonita"—this could be an opportunity to secure two top prospects at your own price. They are:

WYNO SAINT'S GLORY — Dam: **Wyno Beau's Glory**
13176—646—Jr2—365C
On retest, 3800—192—5yrs—305—2x in 89 days

WYNO SAINT'S SABINA — Dam: **Saddle River Jerard's Albania**
12243—589—Sr2—365
($2,500)
A Fairlawn Peerless Actor granddaughter.

Both of these are bred to McDonald Farms Pre Statesman and due this fall.

WYNO
"Aiming at Perfection"
Farms Guernseys

OUR PLAN
Mating the Best-Proved Bloodlines of the Breed

ALVIN R. BUSH - ALVIN C. BUSH — MUNCY, PA. — On U. S. Route 220
Paul P. Priddy, Manager

White Lick Farm

E. K. WETZEL ★ ★ ★ MOORESVILLE, INDIANA

Consigns...12th OHIO GUERNSEY CLASSIC

Friday, July 2 — Delaware, Ohio

2 HEAD — Both due around sale time

SELLING

WHITE LICK JUPITER'S LUTE

Born June 5, 1949

11091—553—Sr2—365C

12118—602—Sr3—365C (pending)

"Lute" is by **Chedco Jupiter, A. R.,** out of **Rosewald Topsy's Jeanette,** 10663—477—Jr2—305C—3x, 15820—680—Sr4—365C.

Due July 28, to **Flying Horse Amy's Private.**

ALSO IN SALE —

MORDELE FARMS CAPRICE

Born August 23, 1947

9069—451—Jr3—365

"Caprice" is by **McDonald Farms Hale, A. R.** ("Prediction"—"Fenella," 13974—600—6yrs—365C, Excellent '47) out of **Bethany Wistar's Caprice,** 13102—590—5yrs—305C—3x. Second dam, Caprice of Woodside, 15318—694—5yrs—365. Due July 10, to **Flying Horse Amy's Private.**

SERVICE SIRE OF BOTH

FLYING HORSE AMY'S PRIVATE
24 A R. daughters include **White Lick Private's Ardele,** 17984—890—5yrs—365C.

SERVICE SIRE'S DAM

HILLTOP BUTTERFAT AMY
15900—800—D
2nd Dam: **Hilltop Que Vive Annabelle, 12737—709—G**

LOOK THEM OVER SALE DAY — THEY WILL INTEREST YOU

Herd T. B. Accredited — Certified Bang's Free

MR. and MRS. ERWIN K. WETZEL
Owners

MOORESVILLE, INDIANA

LLOYD SIMMONS
Manager

Our consignment to THE BLUE RIDGE SALE, ROANOKE, VIRGINIA, JUNE 21, 1954

McDONALD FARMS JOLLY TRUSTY

Born November 5, 1953

A show type calf with an exceptional inheritance for correct udders.
A double "Prediction" and Walnut's Ella's Pansy.

Sire: McDONALD FARMS HIGH NEPTUNE ("Hightime"—"Kings Jolly Lady," 15575—869—7yrs, 3 times Excellent).

Dam: McDONALD FARMS PRE KARENA, 11794—610—6yrs, Very Good '50 with Excellent mammary system (McDonald Farms Prediction—Walnut's Ella's Pansy, 661—AA, Excellent '47).

His Maternal Sister

McDONALD FARMS JUST ORENA
12378—632—Jr2C, Very Good '54
A "Pre Karena" daughter.

His Full Sister-In-Blood

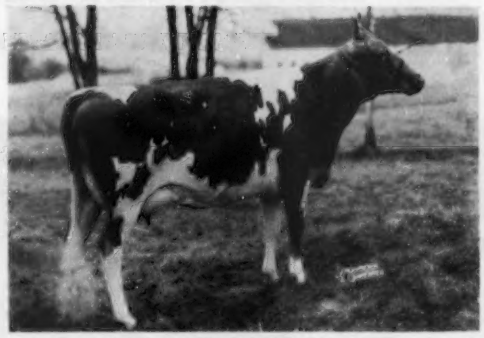

McDONALD FARMS JOLLY PATTY
11171—588—Jr2, Very Good '54
A "Neptune" out of "Pre Karena's" full sister.

His Dam

McDONALD FARMS PRE KARENA
11204—587—Jr2C, 11794—610—6yrs
Very Good '50 with Excellent mammary system. Another daughter on test is one of the best in herd. A great brood cow.

His Maternal Granddam

WALNUT'S ELLA'S PANSY
12973—661—AA, 11763—634—A
Excellent at 13½ years. She heads a 3 generation group of Excellent cows. Dam of "Hightime" and "Pre Karena."

This Cow's Full Sister Selling

McDONALD FARMS PRE MYRTLE
10785—579—Sr3C, Very Good '50 '52
1 daughter has 609—Sr2; 1 son twice Junior Champion at National. Sold for $2,100. "Myrtle's" full sister, McDONALD FARMS PRE OLIVETTE, 11512—628—Jr3 (pending), is consigned. A McDonald Farms Prediction daughter of Sovereign's Imogene, 611—5yrs—305C—2x. "Olivette" is due to freshen July 7, to the service of McDonald Farms Jolly Paragon ("Neptune"—"Della," 15700—681—AA, Excellent '47 '48 '50).

This Cow's Daughter In Sale

McDONALD FARMS NOBLE RILMA
8239—402—Sr2 in 226 days, Very Good '54
A "High Noble Peer" daughter of McDonald Farms Hildie, 725—8yrs—305C — 3x. "Rilma's" daughter, McDONALD FARMS JOLLY TABITHA, born September 12, 1953, is in the sale. She is a "High Neptune" daughter, and a beautiful individual.

BREED BY CHOICE NOT BY CHANCE

McDONALD FARMS — Cortland, New York

J. M. McDonald, Owner
H. H. Thomas, Herdsman
K. C. Sly, Manager

FACTS and FIGURES that TELL the STORY

OUR BREEDING PROGRAM { **PRODUCTION** / **REPRODUCTION** / **LONGEVITY**

"A Select Herd of Choice Guernseys"

Here's what our Guernseys did during 1953

GUERNSEY LONGTIME PRODUCERS 1953

	BORN	NO. RECORDS	DAYS IN MILK	LBS. MILK	LBS. BUTTERFAT
Langcroft's Countess	11/21/41	9	2858	87661	4363
Warrior's Lady Golden	10/5/41	7	2480	83537	4049
Princetta of Bloomfield	12/21/41	6	1963	67400	3304
Knightongale Maxim's Patience	4/22/45	6	2033	49354	3186
Liseter Princess Rose	2/10/46	4	1280	41935	2364
Arbobess P. Daffodil	5/23/45	4	1328	44329	2362
Nodrog Meditation	11/5/43	5	1688	49905	2252
Ideal's Laddie's Mona	7/4/46	4	1360	40568	2159
Ideal's Jubilee's Rosalie	6/15/46	5	1482	44191	2145
Bournedale Maxim's Margaret	12/6/45	5	1757	48651	2140
Langcroft's Highness	1/23/46	4	1438	44036	2042
Mollie of The Twin Pines	8/7/42	4	1428	47100	2018
***Bournedale Mistress Margot**	10/13/42	5	1807	54601	2766

*(no longer living)

THE 1953 GUERNSEY 500 POUND CLUB

	AGE	CLASS	T. M.	MILK	BUTTERFAT
Ideal's Beacon's Cloe	Jr2	365C	1089	15594	738
Bournedale Mistress Margot	9yrs	HIR365	730	11361	566
Ideal's Beacon's Pearlette	Jr2	HIR365	730	12231	552
Ideal's Laddie's Mona	5yrs	HIR365C	730	12078	695
Ideal's Laddie's Sophie	5yrs	HIR365	730	10161	524
Ideal's Prestige's May	Sr3	HIR365C	696	11452	505
Langcroft's Countess	10yrs	HIR365	730	10863	508
Mollie of The Twin Pines	8yrs	HIR365	670	11621	512
Mollie of The Twin Pines	9yrs	HIR365	730	12213	523
Mt. Pleasant Golda	Jr4	HIR365	730	12967	570
Mulberry Hill Betty C.	Jr3	HIR365	730	10546	504
Mulberry Hill Mar Heroine	Sr2	HIR365	730	10755	572
Mulberry's Daisy Girl	Sr4	HIR365C	730	11306	568
Nodrog Meditation	8yrs	HIR365	730	11714	508
Princetta of Bloomfield	10yrs	HIR365C	730	14578	716
Warrior's Lady Golden	10yrs	HIR365	730	15742	772
Warrior's Manoa of Fairview	10yrs	HIR365	714	13137	646

OUR 1953 STATE PRODUCTION LEADERS

	MILK	FAT	AGE
Ideal's Beacon's Cloe	15594	738	Jr2—365C
Warrior's Lady Golden	15742	772	10yrs—HIR—365—2x
Mulberry Hill Mar Heroine	10755	572	Sr2—HIR—365—2x
Ideal's Beacon's Pearlette	12231	552	Jr2—HIR—365—2x
Mulberry's Daisy Girl	11306	568	Sr4—HIR—365C—2x

If you are looking for a bull out of a high producing dam, we can meet your needs.

Continuous D. H. I. A. and HIR Testing — All Cows Milked 2x Daily.

Plan to pay us a visit and make your choice.

LOUIS M. PLANSOEN, Owner
JOHN GREEN, Herd Manager

MULBERRY HILL FARMS • Easton, Maryland

We are located directly off Route 50 — Matapeake to Cambridge, Md.

GREEN MEADS FARM

We Feel Most Fortunate In Having "JOLLY THOMAS" As Our New Junior Sire

McDonald Farms Jolly Thomas

Born August 30, 1953

TYPE → 5 of his 7 nearest dams classified Excellent

PRODUCTION → 6 of his 7 nearest dams average 13220—713

Sire: **McDONALD FARMS HIGH NEPTUNE**
Res. Sr. & Gr. Ch., N. G. S., 1950

His Dam

McDONALD FARMS KING'S LENORA
12122—640—Jr2—365C
13238—708—5yrs—365
Very Good '52

His Sire's Dam

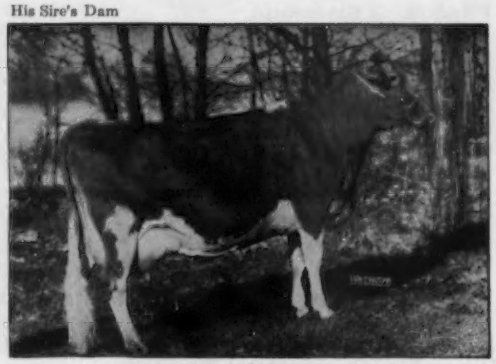

McDONALD FARM KINGS JOLLY LADY
13461—723—Jr4—365
15575—869—7yrs—365
Excellent '50 '51 '52. Sold for $12,500.

His Great Granddam—Top and Bottom

WALNUT'S ELLA'S PANSY
12973—671—AA, 11763—634—A
Excellent at 13½ years
Foundation dam of 3 generations of Excellent cows.

His Maternal Great Granddam

GREEN MEADS THELMA
12902—704—G
13518—740—D
Excellent at 16½ years

"JOLLY THOMAS" will be given every chance in our herd, and will be bred to our best cows.

Farm is located on Route 41—2½ miles south of Route 20. Take Rt. 20 west out of Pittsfield.

RICHMOND, MASSACHUSETTS

DARWIN S. MORSE, Owner

WM. COCHRAN, Manager

No Wonder Endean Valiant Marcellus Daughters are doing well for us. Look at his half-sisters

	Milk	Fat	Age	Class
Valleywood Honesty	14522	792	Jr2	365C
	14612	824	Jr3	365
	17708	901	Sr4	365
Endean Tea	13136	697	Jr3	365C
	15048	810	5yrs	365
Endean Velma	15124	708	Jr2	365C
Endean Lakme	16282	708	Jr2	365C
Endean Valnella	14584	716	Jr3	365
Endean Valeriana	14951	739	Sr2	365C
Valleywood Dew Drop	12754	587	Jr2	365C
	13705	659	Sr4	365
Endean Varda	14271	625	Sr2	365C
Endean Valora	13136	697	Jr3	365C
Endean Alanna	11772	621	Sr2	365C
Endean Martha	*11523	*573	Jr2 HIR	365C
2 more "Marcellus" daughters on test				
Endean Bridget	5827	284	Sr2 in 155 days	
Endean Granella	1504	75	Sr2 in 46 days	

Several "Marcellus" sons for sale out of top A. R. cows.

ENDEAN FARM — East Walpole, Mass.

WM. G. JENKS, Supt.
Walpole

Telephone Farm NOrwood 7-1181
Telephone Office Walpole 130

Housatonic Farms, Inc.

Incorporated in 1925

SOUTHBURY, CONNECTICUT

Don't Trust To Luck

(Telephone us at Woodbury, Conn. 6711)

It takes more than luck to produce worthwhile Guernseys and our many years of proven ability and Economically Sound Operation can be to your advantage. Our Guernseys are "Best By Test."

(For export quotations cable "Amertrona-New York")

Last year buyers took 10 A. R. cows, 11 bred heifers and 37 young stock. "Ask the farmer who has one." They come back for more. We have 140 head to choose from.

Sold to: Mr. J. Fieldman, Worlds End Farm, New Haven, Conn.
The Proven Sire: GREEN MEADS LEVITY VINDICATOR—6/29/46
(Dam's record, 16686—769)

STOCK ALWAYS FOR SALE

OUR HERD SIRES:

FLYING HORSE ROSE'S PHIL	Dam's Record 16650—906
HOUSATONIC FARMS' FINANCIER	Dam's Record 11946—659—2x
FAIRLAWN PEER'S DISTINCTION	Dam's Record 10867—469—Jr2

Federal T. B. Accredited—Vaccinated—Conn. Bang's Free Approved S-25

P. E. MacMaster, Manager — Karl Hutter, Herdsman

YELLOW CREEK MEADOW FARMS

SEND AN OUTSTANDING PAIR OF BRED 3/4 SISTERS TO THE **12th OHIO GUERNSEY CLASSIC, JULY 2, DELAWARE, OHIO**

YELLOW CREEK H. CHERRY
Born November 5, 1950
Due sale day to Yellow Creek R. Beacon, son of Mulhocaway Rosenkavalier, A. R.

YELLOW CREEK B. F. BEAUTY SPOT
Born January 7, 1951
Due July 18, to Yellow Creek Jewel Supreme, a son of Yellow Creek King's Emblem.

Their Sire: MULHOCAWAY HONEYMOON BUTTERFAT

"H. Cherry's" Dam: YELLOW CREEK KING'S CHERIE, VG '51, 8972—481—Jr2—305C—2x, 8171—479—Sr2—305C—2x, 9288—522—Jr4—305C—590 T. M., 8491—459—5yrs—305C—519 T. M.
"H. Cherry's" Service Sire's Dam

"Beauty Spot's" Dam: YELLOW CREEK KING'S SPOT, VG '50, 10257—489—Sr2—305C—2x, 9593—470—Sr3—365—2x.
"Beauty Spot's" Service Sire's Dam

YELLOW CREEK KING'S BEA, VG '50 '51
13403—*755—Sr3—305C—2x
Class Leader 2nd in fat
14075—*812—5yrs—305C—2x

YELLOW CREEK SUPREME'S JEWEL, VG '51
11232—569—Jr2—365—2x 14635—*748—Jr4—305C—688 T. M.
15033—783—5yrs—365C—2x 14716—765—6yrs—365C—2x

"H. CHERRY" and "BEAUTY SPOT" are due in time to help your summer production.

VISITORS ALWAYS WELCOME — T. B. AND BANG'S ACCREDITED

YELLOW CREEK MEADOW FARMS — **R. D. 3 - Goshen, Indiana**

Where Production And Type Are A "Must." — Why Not Add A Little BUTTERFAT To Your Herd

MR. AND MRS. OSCAR R. WEAVER

In the INLAND EMPIRE:
BOYNTON DODGE, Ellensburg
MERRILL DODGE, Ellensburg
KEMBEL BROS., Deer Park
G. O. SWALES, Johnson

In the YAKIMA VALLEY:
ROY G. AND VIVIAN PLUMLEE, R. 2, Deer Park
FRANK PRITZL, Granger
E. M. RUSSELL, R. 3, Wapato
RAY N. WEST, R. 7, Yakima
ART WINTERS, R. 3, Wapato

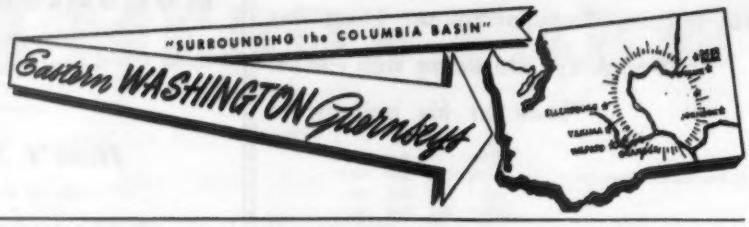

Our Senior Sire —

Rich in proved Chicona breeding—His first 5 unselected daughters average 8985 lbs. milk and 463 lbs. fat, all as 2-year-olds.

CHICONA NILES

6 A. R. daughters including Crescent's N. Bernice, 12114—582—Jr2—HIR—365C—2x, Class Leader 4th in milk, 6th in fat; Washington State Champion in her class.

Sire: **Chicona Pablo**
In service at Quail Roost.
Sold for $4,000.

Dam: **Norlina of Chicona**
10697—590—Sr2—305C—2x
10429—607—D
3 A. R. daughters, 3 A. R. sons

His Excellent Granddam

PIPPA OF CHICONA
7237—443—GHI—730, 12270—713—D—730, 10972—663—AaA—610, 10746—611—AA—730, 11568—691—AA—730, 9708—573—8yrs—365—710, 11221—645—10yrs—730. VG '47—Excellent '49.

OFFERING FOR SALE:
A choice "Niles" son, born March 1, 1953, out of Locust Nook Helga, 4 records including 10177—570—8yrs—HIR—305—604 T. M., classified Desirable '52 and dam of 4 A. R. daughters.

If the "Niles" son above should be sold, we have others bred the same way.
WRITE US YOUR NEEDS

CRESCENT STOCK FARM ◆

G. O. SWALES
JOHNSON, WASHINGTON

Just Like Peas In A Pod —

That's what breeders are saying about the daughters of our Senior Sire

Langwater Dimple's Supreme

Born June 27, 1951

His first daughters are most promising and many of our best cows are bred to his service.

STUDY THIS POWER-PACKED PEDIGREE

His Dam

COLDSPRING'S ROMULUS' DIMPLE
12524—607—Jr2—365
15488—704—Sr4—365C
Very Good '48
Sold for $5,000 in 1948

LANGWATER SUPREME
Sire of:
Langwater Bridget
14249—680—Jr2—365

LANGWATER VALENCIAN
62 A. R. daus., 50 P. R. sons

FOREMOST LABELLE
14554—657—GG
17716—801—AA
4 A. R. sons, 4 A. R. daus.

COLDSPRING'S ROMULUS' DIMPLE
(See picture)

LANGWATER ROMULUS
41 A. R. sons, 56 A. R. daus.
33 over 600 lbs. fat

COLDSPRING'S HARDWICK'S MAY
13885—762—E
17441—841—A
Very Good '47
1 A. R. son, 5 A. R. daus.

We can offer "Supreme" sons out of our best cows.

Herd on official A. R. Test

Kembel Brothers **KEMBEL'S STOCK FARM** **Deer Park, Wash.**

A YOUNG FRESH COW CONSIGNED

TO 12th OHIO GUERNSEY CLASSIC — DELAWARE, OHIO — JULY 2 — 7:00 P. M.

NORGERT'S MERMAN STAR

Born February 5, 1950

Sire: **McDONALD FARMS KING MERMAN.** A son of Myhaven King, A. R., Peer Trophy, N.G.S., 1949. 1st Jr. Get, E.S.E., 1948. 86 classified daughters, 9 Excellent, 50 Very Good, 27 Desirable.

HERSELF

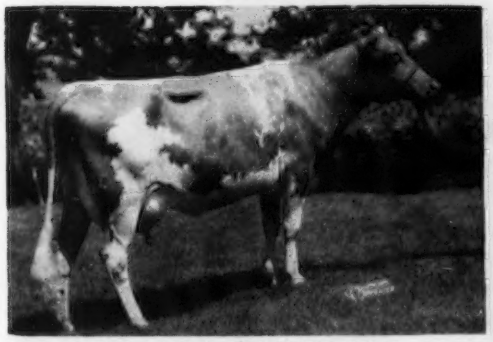

NORGERT'S MERMAN STAR
9515—448—Jr3—305 in 301 days
Dam: **Norgert Crescent Star**
8780—442—3yrs—305—2x—D.H.I.A.
Next Dam: **Norgert's Cherryville Star**
9988—533—5yrs—305—2x

HER SIRE'S DAM

McDONALD FARMS HEROINE
VG '50
11452—572—Sr3—365
13276—641—5yrs—365C
Dam: **Foremost Jenaveve, VG '47**
12448—634—AA

A PAIR OF HER SIRE'S HALF-SISTERS

EXCELLENT

McDONALD FARMS KING'S KELLA
E '50 '51 '52
Sold for $13,500 in 1952.
13991—718—Jr2—365C
18270—919—6yrs—365

EXCELLENT

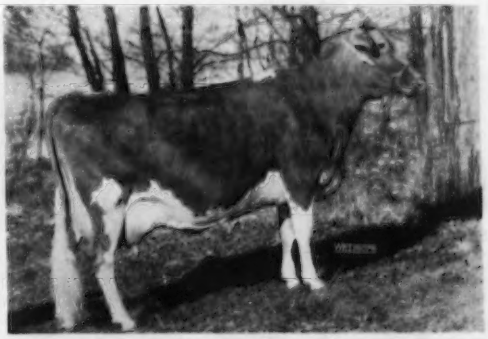

McDONALD FARM KINGS JOLLY LADY
E '50 '51 '52
Sold for $12,500.
12417—622—Jr2—365C, 13461—723—Jr4—365
15575—869—7yrs—365

"STAR" is worthy of your careful consideration.

ROLLING ACRES FARMS Route 1 ELGIN, ILLINOIS

JOE SIMMONS, Superintendent of Cattle
MRS. GERTRUDE McNAUGHT, Owner

RUSS TIPTON, Manager
Phone: Bartlett 3131

HOMINY HILL Farms · GUERNSEY CATTLE

HENRY D. MERCER, Owner
HARVEY C. DREIBELBIS, Manager

Telephone:
FREEHOLD 8-2072 (Day)
FREEHOLD 8-0295 (Night)
PETER KEARNS, Herdsman

"Fully Accredited"

Colts Neck, N.J.

We Are Consigning To The 10th ANNUAL PENNSYLVANIA STATE HEIFER SALE,

June 17, 1954, LANCASTER, PA.

HOMINY HILL R. K. BABE and HOMINY HILL R. K. BETTINA

Two promising daughters of HOMINY HILL ROSE KING, in calf and due this Fall.

(CONSIGNED)

HOMINY HILL R. K. BABE
Born July 3, 1952
Sire: **HOMINY HILL ROSE KING**
Dam: **HOMINY HILL BABS**
Started on test.
Sire: **Riegeldale Coronation King**
Dam: **Caumsett Royal Barbara**
12786—662—Jr2C
4 A. R. daughters
Bred to **Hominy Hill Musician**
Due October 16, 1954
Sire: **Hominy Hill Champion**

Service Sire's Dam

FLYING HORSE MASTER'S HARP
15687—917—Jr2C, former National Record. Now on retest has made 8143—435 at 12 years of age, 2x, in 176 days.

(CONSIGNED)

HOMINY HILL R. K. BETTINA
Born August 27, 1952
Sire: **HOMINY HILL ROSE KING**
Dam: **HOMINY HILL KING'S BINA**
9882—464—Jr2—1019 T. M.
Sire: **Coronation King of Pine Manor**
Dam: **Saddle River Majestic's Bina**
14103—671—Jr3, 14386—667—Sr4C
3 A. R. daughters
Bred to **Hominy Hill Select**
Due December 27, 1954
Sire: **Hominy Hill Coronation Prince**

Service Sire's Dam

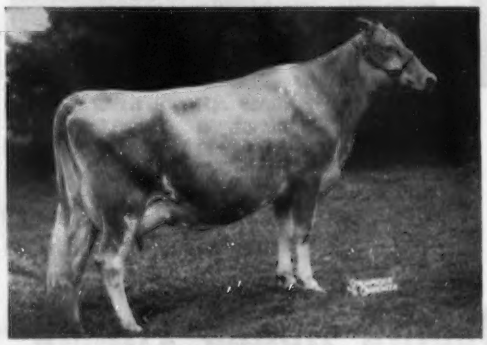

HOMINY HILL SUNNY
13477—763—Sr2
18424—1025—6yrsC (pending)

We are also consigning to the OHIO CLASSIC, July 2, 1954, DELAWARE, OHIO, a beautiful and most promising heifer by HOMINY HILL ROSE KING and out of our BLUEBLOOD family. Due to calve January 2, to the service of HOMINY HILL CHAMPION, that is by RIEGELDALE CORONATION KING and out of HOMINY HILL BETTY, *18094—*924—Jr2—365C, former National Record, 17593—891—Sr3—365.

HOMINY HILL

(CONSIGNED)

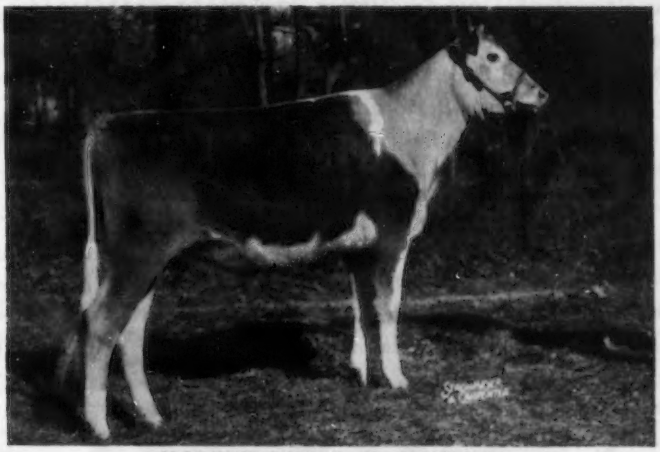

HOMINY HILL R. K. BLUEBIRD
Born July 17, 1952

Sire: **HOMINY HILL ROSE KING**
Sire: **Coronation King of Pine Manor**
Dam: **Meadow-Gold Rosabell,** *14372—733—Jr4—305C—2x.
5 A. R. daughters, 2 P. R. sons.
Hominy Hill June Rose
11318—573—Sr2, 16645—854—Sr4
Hominy Hill Alice (VG '48)
*16707—817—Jr2C
Hominy Hill Rosamond (VG '50)
12513—772—Jr3C
Hominy Hill Rosabell (E '48 '49—VG '47)
13409—677—Sr2C, 12825—680—Sr3C
Sold as a heifer for $5,100.
Hominy Hill Wild Rose
11591—649—Sr2, 11624—601—5yrs—301 days
Hominy Hill Rex, A. R.

Dam: **HOMINY HILL KING'S BLUEBLOOD**
(Died while on test)
Sire: **Coronation King of Pine Manor**
Dam: **McDonald Farms Blueblood** (VG '48), 12139—675—EE, 14068—755—AA. 5 A. R. daughters, 5 P. R. sons
McDonald Farms Honeybloom (E '47 '48 '52)
8900—523—Sr2, 11162—658—6yrsC
McDonald Farms Gay Girl (E '47 '48 '50)
12659—637—Sr3C, 12718—655—5yrs
McDonald Farms Ioka (E '47)
13289—695—Jr3, 11980—655—5yrs—2x
McDonald Farms Dove (E '47)
12054—654—Sr2, 12207—626—8yrs
Hominy Hill Blueblood, 10900—617—Sr2

Also consigned to the OHIO CLASSIC a young cow, **HOMINY HILL BINA,** an own daughter of RIEGELDALE CORONATION KING. Due July 30 to the service of HOMINY HILL CORONATION PRINCE, the sire of HOMINY HILL PRINCE'S HARP, 16739—1017—Jr2C, only cow of any breed to make over 1000 lbs. fat as a Jr2-year-old.

(CONSIGNED)

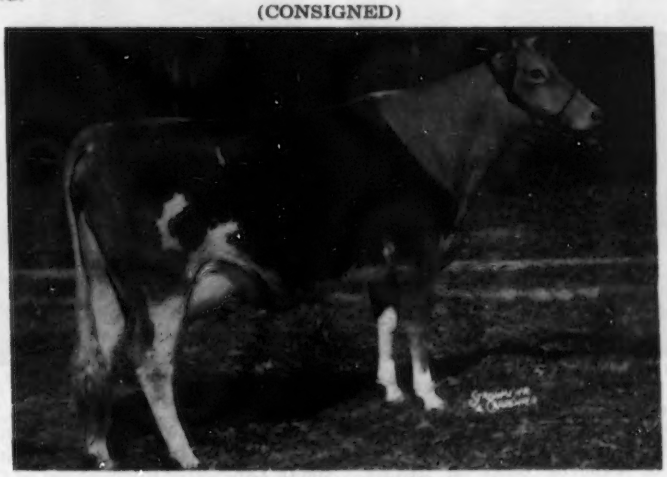

HOMINY HILL BINA
10784—505—Jr2C, 9803—459—Sr4—305—2x (pending)

Sire: **RIEGELDALE CORONATION KING**
Five "King" daughters sold for a total of $43,000, an average price of $8,640. 80 A. R. daughters, 34 P. R. sons. 3 Class Leading daughters.

Dam: **SADDLE RIVER MAJESTIC'S BINA**
14103—671—Jr2, 14386—667—Sr4C
3 A. R. daughters
Sire: **Coronation Melba's Majestic**
Dam: **Coronation Albina** (VG '48 '50)
15327—668—Sr3C, 16146—715—6yrsC.
3 A. R. daughters, 1 P. R. son.

News From NYALA

Our congratulations and best wishes to Gered Farms, Inc., of Marshfield, Wis., and to their President, Mr. Turner H. Trimble, and their manager, Mr. Palmer Brown. They have recently purchased from us a fine bull calf named Nyala Bluebell's King. He is out of Nyala Honor's Bluebell, classified Very Good as a two-year-old, and with a record of 13816—606—Jr2—365C, and now on retest in Jr3—2x with 6131—267 for 122 days. "Bluebell" is by Fairlawn Performer's Honor and out of our Excellent cow, Fairlawn Actor's Indigo, with three separate Class Leading records, including National Record for milk production for mature cow 305C—2x, with 18494—838. The sire of this calf is our young bull, Fairlawn Ermine's King (Fairlawn H. Eastern King, $16,000—Fairlawn Peerless Ermine, VG '48 '49 '51, 17855—893—8yrs—365).

We have another tip top bull calf for sale, born December 5, 1953. He is a beautiful light fawn color and very straight in legs and back and excellent shoulders. We consider him a fine prospect for the summer and fall shows. His sire is our proved bull, Nyala Peerless Prince, sire of two Excellents, and one daughter over 1000 lbs. His dam is Nyala Supreme Bettina, VG '49 '51 '53, with four official tests, one of 17125—974—Sr4—365C. "Bettina" is now on retest at 7yrs—3x, and has 7725—427 for 138 days. Will gladly send full pedigrees, pictures and price on request.

Plan to pay us a visit — you are always welcome

NYALA FARM · *Greens Farms, Connecticut*

HORACE LANUTE, Managing Herdsman

Please address correspondence to:
MR. and MRS. J. W. FOSTER, Managers

---

2 HEAD CONSIGNED . . . **10th Annual Pennsylvania State Heifer Sale**
June 17 — Sales Pavilion — Lancaster, Pa.

A YOUNG BULL — A FRESH TWO-YEAR-OLD

COLDSPRING'S B. V. LEON
Born August 19, 1953
(THE BEAUTY FAMILY)

HIS DAM

COLDSPRING'S B. R. LEDA
12412—661—Jr2—365C
Classified Very Good '51 '54
Her Dam: Coldspring's Hardwick's Leda, 3 records over 700 lbs. fat, 17207—828—A.

"Leon" is by **Coldspring's Beauty's Valor,** he by Coldspring's Iris' Valor out of Vallevue Butterfat Beauty, 18914—937—AA, Excellent '47 '48, 4 Excellent daughters.

COLDSPRING'S NOBLE'S ELLEN
Born October 31, 1951
(MORE BEAUTY TOP AND BOTTOM)
Fresh and on test.

HER DAM

COLDSPRING'S B. R. ELLEN
12341—531—Sr2—365C
Classified Very Good '49 '51 '53
Her Dam: Ellen Maid of Pine Brook Farm, 15453—676—10yrs—365, Very Good '47, 6 A. R. daughters.

"Ellen" is by **Coldspring's Romulus Noble, A. R.,** he a son of Langwater Romulus out of Coldspring's Hardwick's Beauty, 17614—824—6yrs, Excellent '47 '48 '49.

FOR A STRONGER FOUNDATION ADD SOME BEAUTY

COLDSPRINGS FARM

Accredited for Bang's 57. . . Accredited for T. B.
S. C. PRICE, Owner — JAMES STRADNICK, Manager

CONYNGHAM, PENNSYLVANIA
HAZLETON, PENNSYLVANIA
Phone Conyngham 4331
GEORGE ROHRBAUGH, Herdsman

OUR SIRE OF SHOW WINNERS

Out Of An EXCELLENT Dam — 7 Records Average 13199—539—2x

ROSEBUD FARM CITATION

Sire: **BOULDER BRIDGE KING'S SUN RAY**
Sold for $5,500 (Proved Sire)

Sire of winning Jr. Get, Iowa and Nebraska, 1952. Also sire of undefeated Heifer Calf, including the National, 1952.

Sire of winning Jr. Get at All-Iowa, Iowa State Fair, Nebraska State Fair, and 2nd at the National, 1953.

Sire of 1st Heifer Calf, 1st Jr. Yr. and 1st Sr. Yr., Iowa State Fair, 1953.

"CITATION" has six daughters in production. They are all milking very excellent and are very promising heifers. They are especially sharp, Excellent legs, Excellent shoulders, and have very Excellent udders. We also have several younger heifers coming on and they look equally as impressive.

His Dam

ROSEBUD FARM FOLLY, E '52
12657—524—Jr2—HIR—2x
13139—553—Jr3—HIR—2x
13706—585—Jr4—HIR—2x
10971—461—5yrs—HIR—2x
13699—582—6yrs—HIR—2x
14799—627—7yrs—HIR—2x
13424—545—8yrs—HIR—2x (pending)

A "Citation" Daughter

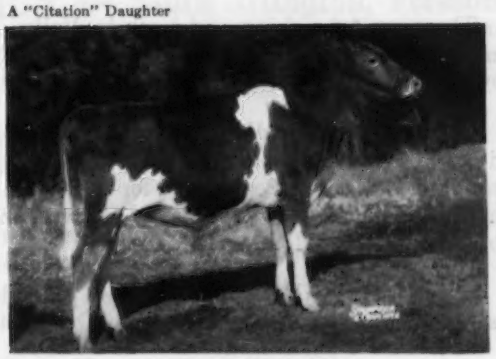

ROSEBUD FARM C. JANICE
Res. Jr. Ch., N. G. S., 1952; 1st Heifer Calf, N. G. S., 1952; Jr. Ch., Iowa, Nebraska, 1953; 3rd Heifer, 18 Months and Under 2 Yrs., N. G. S., 1953.

BUY A "CITATION" SON AND ADD THIS TOP PRODUCTION AND TYPE TO YOUR HERD

WE INVITE YOU TO ROSEBUD FARM. VISITORS ALWAYS WELCOME.

ROSEBUD FARM

ALVIN W. HITZ & SON (Bill)

4 miles East . . . POLK CITY, IOWA

Argail Farms Complete Guernsey Dispersal

(Owned by ARTHUR A. BAILEY, Doylestown, Pa.)
With added consignments from WALTER M. PHILLIPS, New Hope, Pa.
and 4 from GLENBURNIE.
At Glenburnie Farm, 2064 Lawrenceville Road, Trenton, N. J.

JUNE 9, 1954 — 7:30 P. M., E.D.S.T. — Lunch at Sale

60 HEAD — 2 Bulls, 23 Cows, 15 Bred Heifers, 20 Open Heifers

(All Vaccinated, Accredited, and Certified)

The owner, being required to move to a distant section of the country due to his business changes, finds it necessary to dispose of this fine young herd developed during the past three years.

The foundation, rich in the best of Langwater and Green Meadow breeding, was established with purchases from Valleyrun, Pebble Hill, and other nearby prominent herds.

There are four daughters of Langwater Kinsman, A. R., that sold to Mr. Langley, Union, S. C., for $1,100 in the Valleyrun Dispersal. "Kinsman" is an own brother to Langwater Christmas Cheer, 18130—803—Sr4—365, by "Commando" out of Langwater Christmas Rose, 15004—652—9yrs—365, she out of Langwater May Blossom, she out of Langwater Country Blossom, dam of Foremost Quaint Lady, Excellent '48, sold for $15,000 to Curtiss Candy Company, 4 A. R. daughters.

There are two daughters of Langwater L'Aiglon, sold for $1,900 to Mistr Brothers, Richmond, Va., he by Langwater Valencian out of Langwater Corona, Excellent '48, 15066—749—A, 1 A. R. son, 3 A. R. daughters include Langwater Brightness, 14589—663—Sr4—365C, she own sister to Langwater L'Aiglon.

There are 4 daughters and 1 son by Valleyrun L'Aiglon's Designer, the senior herd sire, he by Langwater L'Aiglon out of Maple Lane Designer's Nesta, 14039—659—Sr4—305C—3x, 16800—763—5yrs—305C—3x, she dam of Maple Lane Sheik's Nesta, 12364—521—Jr2—365C.

There are two daughters of Coronation Melba's Gale (his daughter, Valleyrun Melba's Gem, sold for $1,150), he by Coronation Melba's Majestic, herd sire at Hominy Hill Farms, he sire of Coronation Majestic's Portia, sold for $18,000 in 1951. "Gale's" dam is Coronation Wendy, she by Langwater Philosopher, and dam of Coronation Winsome, 15344—786—7yrs—365C, she in turn a top brood cow at Hominy Hill Farms.

From PEBBLE HILL FARM—two granddaughters of Kitchener Royal Jewel, 13478—744—7yrs—305C—2x, she a top daughter of Douglaston Prince Royal.

From GLENBURNIE—GOLDEN HARVEST ACTOR'S JULIET, due June 6. She by Fairlawn Charlotte's Actor, he out of Douglaston King's Charlotte, 19751—988—AA, sold for $11,000 and dam of Gardenville Coronation King. WINDYBROOK SWIMALONG, due June 27 with first calf. She is by a son of Gardenville Coronation King out of a Langwater Parson daughter with production of 30402—1378 in 3 years. ALLERTON HILL BUTTERFAT DOLLY, due May 10. She by Mulhocaway Butterfat Senator, a son of Hilltop Butterfat Senator and Mulhocaway Butterfat Fairy, VG '47, 16098—778—Sr4—365C. "Dolly" is out of Maple Knoll Whim Dimple, 8849—453—Jr2—365C—2x. GLENBURNIE KING'S IMMORTAL, due June 19 with first calf. She is by a son of Glenburnie Princess Hera 3d, 17442—832—BB, $3,000, out of Fairlawn H. Immortal, 10929—547—Jr2—365C, she by Green Meadow Hornet.

This sale offers a fine opportunity to buy choicely-bred young Vaccinated Guernseys at your own price, for fall and winter production particularly.

For Catalogs Write: **THE PATE SALES CO., 2064 Lawrenceville Road, Trenton, N. J.**

★ VERMONT GUERNSEYS ★

The Progeny of Two More of Our Foundation Females that were Cows with Outstanding Size and Body Capacity
All Records on 2x Milking

CATHEDRAL HEDY

12418—704—Sr4—365—2x
7823—436—Sr3—305—2x
9932—580—6yrs—305—2x

Sire: SIR JOHN RILMA, A. R.
A son of Cathedral Rosalie, *23714—*1213—5yrs—365
Dam: STAR OF HOMESTEAD
10261—500—Jr4—305C—2x

"Hedy's" daughter in herd

B. H. H. VALOR'S HELEAN
*12954—643—Sr2—365C—2x, Class Leader 10th in milk
12579—602—Jr4—365—2x

CATHEDRAL TRUDY

12968—643—Sr3—365C—2x
11187—558—5yrs—305C—2x (564)
10298—554—Sr4—305C—2x
11759—612—7yrs—305C—2x

Sire: ROCKINGHAM RESOLUTE, A. R.
Dam: CATHEDRAL JUDY RILMA. A daughter of Cathedral Prudence, 11870—635—AA.
"Trudy" has two milking daughters in herd:
B. H. H. VALOR'S TRIXIE
9011—400—Jr2—305C—2x, 11868—502—Sr3—305C—2x

A "Trudy" daughter in herd

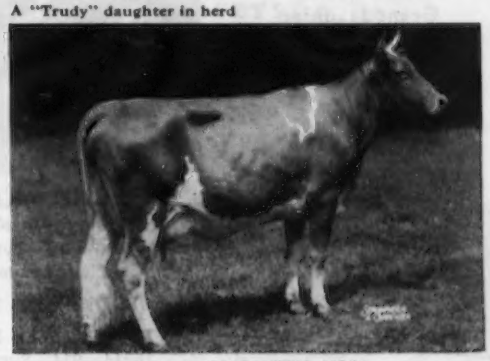

B. H. H. CLARINET'S ALMA
*12956—*667—Sr2—365C—2x
Class Leader 9th milk and fat (pending)

Herd average **1952**—12500—632—2x—19 cows **1953**—12487—591—2x—22 cows
Plan to visit our herd. Farm is located 7½ miles east of Cambridge, N. Y., on the Vermont line.

BLACK HOLE HOLLOW FARMS — South Arlington, Vermont

PAUL A. DREHER, Manager
P. O. CAMBRIDGE, NEW YORK

STRONGHOLD FARM

CRAFTSBURY COMMON, VERMONT

THE FAMILY FARM

STRONGHOLD COWS DO WELL FOR US

1953 D.H.I.A. Average—39.7 Cows
10341 Lbs. Milk, 476 Lbs. Fat

STRONGHOLD COWS DO WELL FOR OTHERS

JUST A FEW

Gaycor's Sapphire	15157—728—Sr4—365C
FROM THE DOT FAMILY Stronghold Gay Doreen	16358—844—5yrs—365
A LOYAL DAUGHTER Stronghold Loyal Coronet	10878—538—Jr2—365C
FROM THE DAHLIA FAMILY Stronghold Loyal Diantha Stronghold C. Delphinium	 11312—592—Sr2—365 12797—575—Sr4—365

WE HOPE YOU'LL VISIT US THIS SUMMER AND SEE THE STRONGHOLD GUERNSEY FAMILIES.

Attend The 1954 Vermont Guernsey Parish Show

STRONGHOLD FARM

STRONG BROTHERS
CRAFTSBURY COMMON, VERMONT
Bang's Cert. No. 6431 T. B. Accredited No. 7621

Attention...

Vermont Guernsey Breeders

Tell the story of your herd sires, cow families, production records, show winnings, sale consignments, and other information, to prospective buyers and interested breeders, with an occasional advertisement on the Vermont Page.

Many outstanding Guernseys have been developed and have come from Vermont herds. Let others know what you have.

Assistance is gladly given in preparing advertising copy. Send for complete details, and advertising rates.

If interested in a planned advertising program, contact your national field representative, Joseph Pendergast, 3 Main Street, Cobleskill, N. Y., or write direct to the Guernsey Breeders' Journal.

THE JOURNAL

BLACK HOLE HOLLOW FARMS
PAUL A. DREHER, Mgr., So. Arlington
MAPLEWOOD FARM
MR. & MRS. RALPH PERRY, Ira
VALLEY BROOK FARM
RICHARD F. WHITCOMB, Springfield
SKY ACRES FARM
B. W. & C. D. STRYKER, E. Corinth
STRONGHOLD FARM
STRONG BROS., Craftsbury Common

Building For The Future On The Blood Of MELBA

Plus The FERN And BELLONA Families

IN OUR HERD

A Double Granddaughter Of MELBA

Purchased In The Riegeldale Sale

RIEGELDALE EMORY'S ELISE

11571—584—Sr2—365, 12973—642—6yrs—365C
15223—*827—7yrs—365C—2x (pending)
Class Leader 10th place in Fat

Sire: **RIEGELDALE MELBA'S EMORY**

Dam: **RIEGELDALE MELBA'S BETSEY**
16914—914—8yrs—365

Her Son In Service . . .

MILMOORE'S FASHIONER FASHION

Born April 21, 1953

"FASHION" is by Riegeldale Ben's Fashioner, he by Riegeldale Illustrious Benjamin (the BELLONA family) out of Quail Roost No Max Fern, 12602—631—Jr2, Excellent '48 (the FERN family).

HER DAUGHTER IN OUR HERD

Full Sister To "Elise"

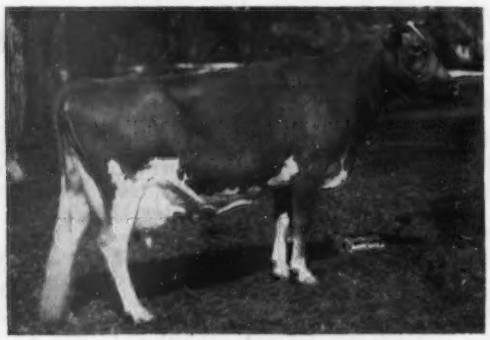

Sold For $1,600 Riegeldale Sale

RIEGELDALE EMORY'S BETTE

11194—603—Jr2—365C, 12074—652—Sr4—365C, 14571—790—7yrs—365

Her daughter, **RIEGELDALE FASHIONER'S BETTE,** is fresh and on test. "Bette" is by Riegeldale Ben's Fashioner, he sire of "Fashion" above.

If it's MELBA blood you're seeking — we have it.

MILMOORE FARM

DR. F. L. MOORE } Owners
J. R. WELLER }
EDGAR THOMPSON, Herdsman

R. D. 1, Fremont, Ohio

5 miles west of Fremont on State Route 20.
Herd T. B. Accredited
Negative—Vaccinated

BRANDTJEN FARMS

HOME OF 140 REGISTERED GUERNSEYS

A Member Of Our Bull Staff That Is Siring Very Attractive Daughters

BRANDTJEN'S A. ROBERT

Born June 25, 1950

His Sire

HORSE SHOE CONRAD'S ASTERBILT
1st Aged Bull, Minnesota, 1951.
Sire of 1st Jr. Get, Minnesota, 1951.
Sire: **Riegeldale Emory's Conrad, A. R.**

His Dam

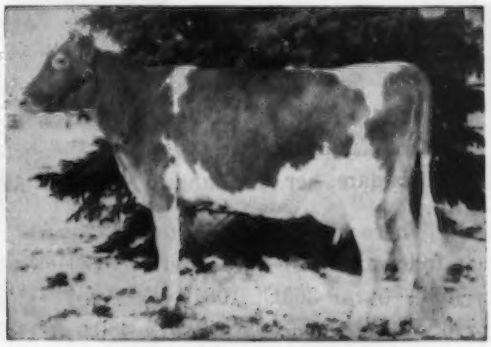

LANGMORE ACHIEVEMENT
11879—576—Jr2C
1st Jr. Yr., Minnesota, 1949
3rd 2 Yrs., Minnesota, 1950
2nd 3 Yrs., Minnesota, 1951

HERE ARE TWO HALF-SISTERS TO "ASTERBILT"

HORSE SHOE CONRAD'S LILLIAN
12396—625—Jr2C
15899—783—Sr3
17793—933—Sr4

CONRAD'S LADY GRACE ($10,000)
15086—725—Jr3, 17235—832—5yrsC
EXCELLENT '51
Sr. & Gr. Ch., Canadian Royal, 1950, 1951.

LET US HELP YOU SELECT A "ROBERT" SON OUT OF A TOP COW

T. B. Accredited — Bang's Free

BRANDTJEN FARMS — Farmington, Minnesota

VISITORS ALWAYS WELCOME

55 DELWAKE FARM GUERNSEYS AT AUCTION

NICHOLAS DELMORE, Owner CHARLES AXTMAN, Manager
FREEHOLD, N. J.

On GLENBURNIE FARM, TUESDAY, JUNE 15, 1954
At 12:30 E.D.S.T., TRENTON, N. J.

Tuberculin Accredited, Vaccinated, Certified, Majority Dehorned

The cattle will be on display at Glenburnie Farm on and after June 12.

There are 41 A. R. cows in this sale, 2 over 800, 4 from 735 to 776, 6 from 631 to 696 and 4 from 502 to 590.

It is a matter of record that Dunwalke Farm, Inc., bought their great production sire, Fairlawn Maxim's Gabriel from Delwake Farm, simultaneously securing his two daughters, Delwake Gabriel's Girlie, 18822—1030—5yrs—365C—3x, former Class Leader, and Delwake Jenny, *20587—*1053—Sr4—365C. "Gabriel" has 72 A. R. daughters. There are 14 daughters of "Gabriel" in this sale, 11 of which have A. R. records from 7961—388—Sr2—305C to 13355—694—5yrs—365C. Kindly refer to pages 1180-1181 of the April 15 Journal for the pedigree and pictures of this great sire, his dam, her dam, and six of his daughters.

There will be 19 daughters of Governor of Coventry in the sale, 15 of which have A. R. records as follows: 15390—775—6yrs—365C; 15435—735—5yrs—365C; 12296—632—Jr3—365C; 13698—590—5yrs—365C; 10819—502—Sr4—305C; 9629—484—Jr3—305C; 10355—466—Sr3—305C; 8466—447—Jr2—305C; 9191—439—Jr3—305C; 8865—411—Sr2—305C; 7430—401—Sr2—305C; 8117—386—Sr2—305C; 7609—365—Jr2—305; 6646—350—GGG; 6612—304—Jr2—365C.

Governor of Coventry has 76 A. R. daughters with very good udders. He is a line-bred Sequel—Butterfat bull, being by Hilltop Butterfat Anagram, that is direct from the Belle of Fashion family, long noted for quality, milk, and good udders. His dam, Imp. Belladonna of Coventry, 14826—762—A, 6 A. R. daughters, 3 P. R. sons, was by the noted Governor 3rd of Les Grantes, sire of Imp. Betsy's Hopeful, 16071—918—AA; the next dam is Imp. Belladonna Star, 14224—722—A (Island Record), 2 A. R. daughters, 3 P. R. sons.

The Delwake herd, which continues to make high records, is rich in Butterfat breeding, and this is very strongly represented in this sale with three daughters of Mulhocaway Butterfat Sabre, he by Clara's Heartsease Butterfat out of Mulhocaway Butterfat Sabrina, 14071—607—Sr4—365, she by Hilltop Butterfat; four daughters of Fairlawn Clara's Butterfat, he by Hilltop Butterfat Governor out of Glengeran's Clara, 12293—663—AA, she by Imp. Financier of Myrtle Place; two each by Howella Cherub's Butterfat (Fairlawn Clara's Butterfat—Joe's Cherub), and Mulhocaway Meadow King (Yellow Creek Meadow King—Mulhocaway Butterfat Lilac, 11749—610—5yrs—365).

There is both late summer and fall production available in this sale, as 8 are due in May, June and July, 11 in August and September, 6 in October, 6 in November, 2 in December, and 4 in January.

For Catalogs Write: **THE PATE SALES CO., 2064 Lawrenceville Road, Trenton, N. J.**

OUR JUNIOR SIRE BACKED BY PROVED PRODUCTION, TYPE AND LONGEVITY — FULL BROTHER TO A 21000 LB. COW

FRESNO CHIEF'S LEVITY VALOR

Born October 21, 1951

He is being used to intensify "Chieftain's" breeding.
His daughters are very pleasing to everyone who sees them.

HIS DAM
FRESNO MELVIN'S VIVA

11127—549—BHI—618
11369—572—AHI—628
10976—504—6yrs—305C—2x
12924—612—7yrs—305C—2x
13078—609—8yrs—305C—2x
10894—485—9yrs—305C—2x
4 A. R. daughters

HIS SIRE

ST. JAMES CHAMPION'S CHIEFTAIN, A. R.

31 A. R. daughters, 13 A. R. sons. His first 20 daughters to finish A. R. test average 10006—531—5.24%—326 days, all but one 2x, all machine milked. 9 daughters classified Very Good, 1953.

His Full Sister

FRESNO CHIEFTAIN'S VIVA, VG 5 times
12897—*650—Jr2—365C—2x
Class Leader 10th place in fat
13459—696—Sr4—305C—2x
14046—699—5yrs—305—2x
21436—*1084—6yrs—365C
Class Leader 9th place in fat
Sold for $5,100 in 1950, to Dunwalke Farm, Inc.

His Granddam's Half-Sister

ST. JAMES PHILOSOPHER'S BARBEE, E '47 '48 '51
11142—581—GG
15215—774—C
17303—915—A
15014—734—8yrs—305C
16922—904—9yrs
19899—1055—11yrs

INCREASE YOUR PRODUCTION WITH A "VALOR" SON

FRESNO GUERNSEY RANCHO

"Since 1912"

JOHN and FLOYD SUGLIAN

2918 S. Orange Ave., Fresno, California

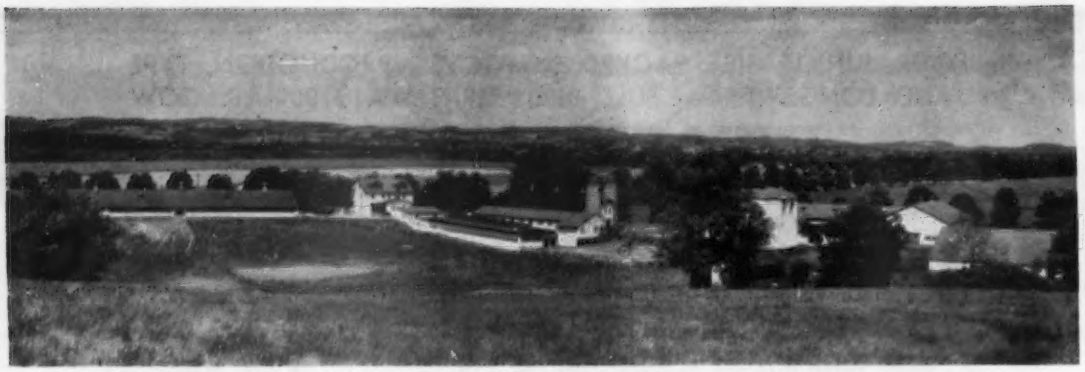

Laurel Locks Guernseys

WE NOW HAVE 149 MILKING COWS

	Age		Daily Milk
19	2 yrs.	24	dry
42	3 yrs.	20	10-20 lbs.
22	4 yrs.	39	20-30 lbs.
21	5 yrs.	40	30-40 lbs.
21	6-8	20	40-50 lbs.
24	9-12	6	over 50 lbs.
Entire Herd Average Age	5 yrs.	Entire Herd Average Milk	25.8 lbs.

All twice-a-day
All in the line
All fresh every year

DONNELL MARSHALL MILLER C. LONG

Charlie, Barney, & Mike

POTTSTOWN, PENNSYLVANIA

Your Opportunity To Obtain A Grandson Of "Melba"

NOW FOR SALE - - - TWO PROVED GRANDSONS BY RIEGELDALE MELBA'S EMORY, A. R.

RENABIE RIEGELDALE MAXIMOST, A. R.
Born December 15, 1946

6 A. R. daughters, others on test. His 6 nearest tested dams average 14387 lbs. milk, 817 lbs. fat.

His Sire: **RIEGELDALE MELBA'S EMORY, A. R.**
78 P. R. sons, 173 A. R. daughters, 1 over 900, 2 over 800, 20 over 700, 67 over 600, 123 over 500 lbs. fat.

His Dam ($2,100)

FAIRLAWN MAXIM'S EDWINA, VG '48
11801—663—Jr2C, 15002—802—6yrs
2 A. R. daughters:
Fairlawn Heritor Juda, VG '51
9756—573—Jr3—877 T. M.
11581—708—6yrs—2x
Fairlawn Ivy, D '47 '51
11144—566—Sr4C—757 T. M.
12445—621—6yrs—2x

RIEGELDALE EMORY'S MAXIM, A. R.

His Dam

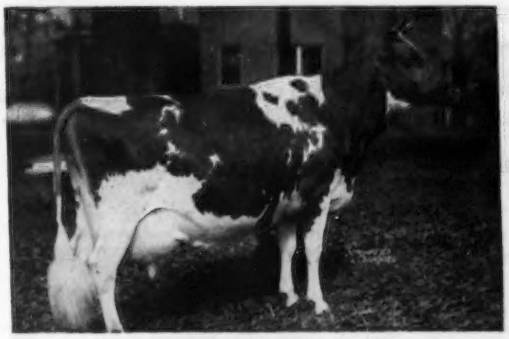

BOURNEDALE DASSEL
12608—597—A, 14049—674—A
3 A. R. sons, 2 A. R. daughters
Bournedale Bright Eyes, 14433—793—Sr3
Riegeldale Emory's Dassel
9280—507—Sr3C, 10571—563—Sr4C

27 A. R. daughters, 7 over 600, 20 over 500 lbs. fat, include
Riegeldale Maxim's Daisy, 12360—698—Sr3
Riegeldale Maxim's Charlene, 12574—679—Sr3C
Riegeldale Maxim's Sarabelle, VG '52
12058—636—Sr2

THESE BULLS ARE VERY REASONABLY PRICED.
DROP US A LINE FOR PEDIGREES AND FURTHER INFORMATION.
VISITORS ARE ALWAYS WELCOME

Klumpp's Dairy — Fairhope, Alabama

T. J. KLUMPP, Owner

M. R. HAMMONTREE, Manager

MAINE GUERNSEYS

MILLAY HOMESTEAD
George H. Millay
Richmond

SUNNYDALE FARMS
E. M. & A. L. Hillman
Bangor

ELM CREST FARM
John E. Roberts & Son
Alfred

RICHVALE FARM
Harvey W. Gilbert & Son
Farmington

CAPHIR FARM
Mr. and Mrs. Paul Roehrig
Westbrook

GREAT MAPLES FARM
Gordon M. Andrews
Dover-Foxcroft

OAKLANDS FARM
Robert H. Gardiner
Gardiner

ROUGILLA FARM
Lloyd Frazier, Ellsworth

BRIGEEN FARMS
Hugh C. Briggs & Nathan Morris, Turner

HIDDEN ACRES FARMS, Inc.
Farmington

ROUNDABOUT FARM
Mr. & Mrs. John B. Corning
Kennebunkport

CLEARVIEW FARMS
Norman B. Woolworth
Winthrop

KIEF'S FARM
John H. Kief
Salsbury Cove

A JUNIOR SIRE . . . "DEFIANCE" is being bred to our "NOBLE" daughters

More Proved Coronation Blood . . . **HOMINY HILL DEFIANCE**

Born April 13, 1951

"Defiance's" Maternal Granddam

"DEFIANCE" is sired by **Hominy Hill Coronation Prince**, a son of Coronation King of Pine Manor, A. R., out of Meadow-Gold Prudence, 18037—1017—6yrsC, Excellent '48.

← **PINE MANOR KING'S DESIRE**
17754—863—6yrsC

She dam of
Hominy Hill King's Desire
12102—643—Jr2

DAM OF OUR "DEFIANCE" BULL

Plan to visit our herd. You are always welcome.

STOCK FOR SALE

Choice bull calves out of our best cows and occasionally a few females.

BRIGEEN FARMS

(Take Route 4 out of Auburn)

HUGH C. BRIGGS and NATHAN MORRIS, Owners — **TURNER, MAINE**

MILLAY HOMESTEAD — RICHMOND, MAINE

Home of 60 REGISTERED FARM-BRED GUERNSEYS—rich in the best of Langwater bloodlines.

One Look At This Pedigree . . . And You'll Agree — We Selected A Great Bull For Our Junior Sire

LANGWATER NIMROD
Born August 24, 1951

Several daughters in our herd and many of our best cows are bred to his service. Owned jointly with George Larrabee, Bath, Maine.

Sire:
LANGWATER ACME
2 daughters on test, several more coming along.

LANGWATER VALENCIAN
51 P. R. sons, 58 A. R. daughters
Sire of Langwater Ace, sold for $10,-200. 3 daughters classified Excellent, 15 Very Good and 18 Desirable.

LANGWATER GRANDEE

LANGWATER VALENCIA
17508—952—A

LANGWATER PETITE
11891—680—Sr2—365C
16991—1027—Jr4—365C
VG '48 '50
2 A. R. daughters

LANGWATER PETER

LANGWATER DORINDA
12867—625—F

Dam:
LANGWATER NIMBUS
11838—623—Jr2—365

LANGWATER MILESTONE
5 P R. sons, 9 A. R. daughters
Sire of Langwater Adonis, sold for $5,000 in 1950.

LANGWATER PATRICIAN

FOREMOST LABELLE
17716—801—AA

LANGWATER HALO
3 records include
14482—730—7yrs—365
1 A. R. son, 4 A. R. daughters

LANGWATER CHALLENGER

LANGWATER CORONA
15066—749—A

"NIMROD" is doing the kind of job you'd expect him to, and from time to time we can offer a choice son out of our best cows.

WRITE US YOUR NEEDS

Farm located on Rt. 138—13 miles north of Brunswick, Maine — GEORGE H. MILLAY, Owner

MAINE GUERNSEYS

MILLAY HOMESTEAD
George H. Millay
Richmond

SUNNYDALE FARMS
E. M. & A. L. Hillman
Bangor

ELM CREST FARM
John E. Roberts & Son
Alfred

RICHVALE FARM
Harvey W. Gilbert & Son
Farmington

CAPHIR FARM
Mr. and Mrs. Paul Roehrig
Westbrook

GREAT MAPLES FARM
Gordon M. Andrews
Dover-Foxcroft

OAKLANDS FARM
Robert H. Gardiner
Gardiner

ROUGILLA FARM
Lloyd Frazier, Ellsworth

BRIGEEN FARMS
Hugh C. Briggs & Nathan Morris, Turner

HIDDEN ACRES FARMS, Inc.
Farmington

ROUNDABOUT FARM
Mr. & Mrs. John B. Corning
Kennebunkport

CLEARVIEW FARMS
Norman B. Woolworth
Winthrop

KIEF'S FARM
John H. Kief
Salsbury Cove

RICHVALE FARM

(Located 1½ miles south of Farmington on U S Route 2)

OUR SENIOR SIRE—rich in proved Charlotte blood

HAVEN HILL MELBA'S RIEGEL

Born December 20, 1948

His Daughters Have Eye Appeal

His Paternal Granddam

RIEGELDALE EMORY'S CHARLOTTE
13998—756—8yrs—365C
Sold at Private Treaty for $14,000.

"RIEGEL" is by Riegeldale Conqueror's Emory out of Ruby Ann of Haven Hill, 13479—705—Sr3—305C—3x, Class Leader record when made. A daughter of Argilla Furlough, A. R.

WE CAN OFFER A FEW CHOICE FEMALES RICH IN THIS PROVED BREEDING

HARVEY W. GILBERT & SON
Owners

FARMINGTON
MAINE

McDONALD—ROCKINGHAM Blood Is Giving Us Excellent Type Through "Peer"—Our Senior Sire

7 Nearest Dams Average 13767—717

MAINSTONE N. PEER

Born August 3, 1950

One look at his daughters will convince you that he is siring Excellent type.

Sire: McDONALD FARMS STEADFAST NEBO
In service at Mainstone. 9 daughters on test.

His Sire's Dam

McDONALD FARMS KING'S KEEPSAKE
3 records include 12847—732—Sr4—365C
VG '47 '48 '49 '51. Sold for $14,500 in 1949
Dam: BIRCHTREE FANCY, 16538—743—Jr4—365
A daughter of Rockingham Royal Peer, A. R.

This Breeding Is Available To You Through "Peer" Sons.

Great Maples Farm

GORDON M. ANDREWS, Owner
Park Street — Dover-Foxcroft, Maine
One mile from the center of the business district on Park St.

Sunnydale Farms

Breeding Guernseys **Promoting The Breed**

Building For The Future

On The Blood of **"PHILOSOPHER"** And **"ISABEL"** Through Her Double Grandson—

TAMWORTH LUELLA'S PRESIDENT

Over 20 daughters in the herd—many are in milk.

His Double Granddam

TAMWORTH ISABEL
15778—826—A, 16590—920—A. VG '48
Sold for $5,000 in 1946.
Sr. & Gr. Ch., Topsfield, 1941.

His Sire's Half-Sister

ARGILLA ANN LEE
11285—613—Jr2—365C
15424—846—Sr3—365
VG '47

"PRESIDENT" is by **Argilla President, A. R.,** out of **Tamworth Luella,** 11335—598—10yrs—365C, 2 A. R. daughters. **From time to time we can offer choice bull calves rich in this proved breeding.**

E. M. & A. L. HILLMAN
Owners

784 BROADWAY, BANGOR, MAINE
(Take Route 15 out of Bangor)

It Takes Both — Top Females + Sires — To Build A Top Herd — We Have Both Here

FOUNDATION FEMALES

CORONATION LEVITY MARTHA
Very Good '48 '50 '51
11747—538—Sr3—305
12568—626—6yrs—365C
11901—592—8yrs—305C

Dam of **WALKER FARM'S PIPER MARTHA**
Born November 29, 1951
WALKER FARMS MARS
Born July 31, 1949
WALKER FARMS LEVITY PIPER
Born December 30, 1952

CONTENDER'S QUEENIE
Very Good '48 '49 '51 at 11yrs.
13684—664—6yrs—365
15782—698—8yrs—365C
11652—504—12yrs—305

Dam of **WALKER FARMS CONTENDER**
Born September 17, 1949
WALKER FARMS PIPER'S COUNT
Born November 1, 1951
In service here
WALKER FARMS PIPER'S CONTENDER
Born November 13, 1952

KLONDIKE NYMPH
Very Good '51 '53 at 15½ yrs.
12112—597—GG, 11970—569—CC, 13332—676—AA

Dam of **WALKER FARMS BARNARD'S NYMPH**
11039—569—Jr3—365C
WALKER FARMS PIPER NIMBLE, VG '51 '54
14266—730—Sr2C
12695—649—Sr4—305C
13214—687—Sr3—305C
WALKER FARMS NIMROD
Born January 11, 1949
WALKER FARMS NYODA
Born January 18, 1950
WALKER FARMS NARRATOR
Born September 9, 1951
WALKER FARMS NYMBO
Born November 20, 1952

McDONALD FARMS LE NAMESAKE
Very Good '53 '54. Sold for $7,600
11099—507—Sr3—305C
On retest milking 65 lbs. per day.

Dam of **WALKER FARMS LE PIPER**
Born October 18, 1951
In service here.
WALKER FARMS PIPER NAMESAKE
Born November 23, 1952

"Martha's" son "Levity Piper" is for sale to help your herd.

We will help you select a "Piper" son or grandson for your herd, out of dams like these.

WALKER FARMS

In the Heart of the Mississippi Delta two miles
STONEVILLE

BREEDERS' REGISTERED GUERNSEYS

Northwest Junction U.S. Highways 61 and 82
MISSISSIPPI

WHAT THE COWS ARE DOING

ON ADVANCED REGISTER TEST

SPECIAL NOTE: The Sires and Dams are shown for each cow with the first published credit for each record. Decimals and the months' per cent of butterfat are omitted. When more than one month's credit is computed at the same time only the last month's credit will appear with cumulative totals. These credits are subject to verification and correction.

EXPLANATION OF SYMBOLS

* indicates reentry.
§ before a breeder's name indicates all cows are milked twice daily.
¶ before a cow's name indicates three-times-a-day milking.
\# before a cow's age indicates completed record when less than 305 or 365 days.
No symbol appears before the cow's name if milked twice daily.

OWNER AND RECORD	Age	Days	Mo.	Credit For Month Milk	Credit For Month Fat	Total Credit Milk	Total Credit Fat
§ALGER, JOHN H., SPRING BROOK FARM, BROADWAY, VA. ARHT							
Actress's Annette of S.B.	Sr2	365	Feb	68	4	8355	421
Baroness' Beryl of S.B.	Jr2	97	Jan	999	48	3403	173
s. McDonald Farms Pre Kelvin		d. Belinda's Baroness of S.B.					
*Baroness Bloom of S.B.	5	201	Jan	796	49	6971	361
Betty's Birdie of S.B.	Jr2	197	Jan	625	38	4694	231
*Connie's Keepsake of S.B.	Jr4	305	Feb	212	12	9480	468
*Dairymaid's Crystobel of S.B.	Sr3	279	Jan	418	23	7679	363
*Eliza's Elaine of S.B.	Sr4	305	Dec	212	12	9077	448
Heida's Henrietta of S.B.	Jr2	305	Oct	357	22	6655	350
Heiress' Helena of S.B.	Jr2	225	Jan	713	44	6572	347
*Heiress's Heida of S.B.	Jr4	305	Sep	577	34	8457	433
*Phylliss's Pandora of S.B.	Jr4	261	Jan	366	24	6879	385
Priscilla's Prospect of S.B.	Jr2	172	Jan	769	39	5071	245
Sensation's Sunbeam of S.B.	Jr2	305	Oct	10		5254	286
§ALLEN, JAMES I., MADISON, WIS. ARHT							
Cardinal Beau's Jewel	Sr3	116	Jan	903	45	3792	173
s. McDonald Farms Beau Brummel		d. Johnson's Plebe's Pearl					
BLAKEFORD FARMS, INCORPORATED, QUEENSTOWN, MD. ARHT							
¶Blakeford Camilla	Jr2	63	Mar	917	41	1823	78
s. Blakeford Tranquil's Prince		d. Blakeford Coreen					
*¶Blakeford Coreen	Sr4	365	Mar	253	16	13911	785
¶Blakeford Desire	Sr3	247	Mar	754	47	7176	401
¶Blakeford Flossie	Sr2	365	Jan	471	28	10932	582
¶Blakeford Formosa's Lady	Jr3	365	Mar	487	27	11204	550
*¶Blakeford Fortuna	Sr4	220	Mar	1138	51	8572	408
*¶Blakeford Fourtina	Jr3	356	Mar	841	40	12809	572
¶Blakeford Lady Lavinia	Jr2	365	Mar	677	30	10993	468
*¶Blakeford Lady Revelaina	Sr3	170	Mar	994	55	5750	331
¶Blakeford Little Tranquil	Jr2	243	Feb	592	35	5819	319
*¶Blakeford Lovelorn	Jr4	223	Feb	641	38	6266	328
¶Blakeford Lucia	Jr2	365	Mar	365	18	9119	418
¶Blakeford Lura	Jr2	251	Mar	727	39	6334	324
*¶Blakeford Madchen	7	133	Mar	1662	74	7383	334
s. Blakeford Confident		d. Blakeford May Bloom					
¶Blakeford Madelon	Sr2	350	Mar	870	46	11668	580
¶Blakeford Madrigal	Sr2	365	Mar	346	21	10665	578
*¶Blakeford Patrinka	Jr3	344	Mar	857	45	12236	599
¶Blakeford Prince's Malvina	Jr2	365	Feb	139	9	10596	552
¶Blakeford Pruella	Jr2	120	Mar	804	44	3325	178
s. Blakeford Transformer		d. Blakeford Prudence					
¶Blakeford Queen Patti	Jr2	120	Mar	835	46	3577	185
s. Blakeford Tranquil's Prince		d. Blakeford Patience					
¶Blakeford Queen Peggy	Sr2	99	Mar	1017	58	3499	187
s. Blakeford Formidable		d. Blakeford Queen Polly					
*¶Blakeford Thelma	Jr4	24	Feb	1066	47		
s. Blakeford Lord Jim		d. Blakeford Thalia					
¶Blakeford Tranquil's Garnet	Sr2	188	Mar	871	38	5670	279
¶Blakeford Trudy	Jr2	205	Mar	930	49	6428	342
¶Blakeford Truthful	Jr2	102	Feb	819	45	3201	163
s. Blakeford Formidable		d. Blakeford Treasure					
BORK MEMORIAL HOSPITAL, WILLIAM L., CHATTANOOGA, TENN. ARHT							
*¶Dinsmore Mayroyal Bett	5	33	Jan	1698	73	1803	77
s. Foremost May Royalty		d. Dinsmore Queen Betsey					
¶Hamilton County Alma	Jr3	36	Mar	1212	53	1388	61
s. Hazelwood's Maxim Master		d. Hazelwood's Maxine					
*¶Hamilton County Maxim Blossom	6	47	Dec	1586	91	2337	135
s. Quail Roost Choice Maxim		d. Hamilton County Meadow Blossom					
¶Hamilton County Maxim Flora	Sr2	86	Mar	1012	53	2764	139
s. Quail Roost Choice Maxim		d. Hamilton County's Flora					
*¶Hamilton County Maxim Marie	5	171	Mar	1304	70	8404	457
¶Hamilton County Noble Angel	Jr2	293	Mar	789	39	8237	434
¶Hamilton County Noble Lois	Sr2	339	Mar	969	57	11366	603
¶Hamilton County Noble Lorra	Sr2	365	Mar	675	49	9337	505
¶Hamilton County Noble Marie	Sr2	365	Jan	333	22	10186	523
¶Hamilton County Noble Patsy	Sr2	347	Jan	681	41	8348	435
¶Hamilton County Noble Violet	Jr2	365	Mar	658	40	11128	615
§BRADLEY, CAMERON, WOLFPEN FARM, SOUTHBORO, MASS. ARHT							
Wolfpen Gem	Jr2	305	Apr	55	2	11248	457
*Wolfpen Halloween	7	75	Mar	1317	66	3346	163
s. Langwater Lively Lad		d. Edgewood Farm's Honesty					
*Wolfpen Novelty	8	305	Feb	296	13	11975	506
Wolfpen Tamale	Sr2	119	Mar	969	46	3635	167
s. Langwater Lively Lad		d. Wolfpen Tranquil Lady					
Wolfpen Whimsy	Jr3	305	Apr	26	1	9031	450
§BRADLEY, HELEN SEARS, WOLFPEN FARM, SOUTHBORO, MASS. ARHT							
*Wolfpen Afterglow	Jr4	305	Feb	168	9	10236	522
*Wolfpen Alexandra	Sr3	58	Mar	1222	57	2241	112
s. Wolfpen Prestige		d. Wolfpen Alexa					
*Wolfpen Aline	5	30	Mar	1358	75		
s. Langwater Chorister		d. Wolfpen Amethyst					
*Wolfpen Angelina	Sr4	305	Jan	258	13	10094	575
Wolfpen Annabelle Lee	Jr3	274	Mar	856	44	7811	385
Wolfpen Apple Blossom	Sr2	305	Mar	180	9	7776	398
Wolfpen Aster	Jr2	45	Mar	1128	51	1568	70
s. Langwater Lively Lad		d. Wolfpen Azalea					
Wolfpen Cheesecake	Jr3	182	Mar	714	36	4697	224
Wolfpen Delicious	Jr3	305	Apr	75	4	7625	412
Wolfpen Delightful	Sr2	44	Mar	1153	49	1580	62
s. Wolfpen Prestige		d. Wolfpen Delight					
Wolfpen Good News	Jr2	305	Feb	252	13	7911	371
Wolfpen Nada	Sr2	305	Apr	54	2	9542	426
Wolfpen Nasturtium	Jr2	75	Mar	1133	47	2618	112
s. Langwater Chorister		d. Wolfpen Novice					
*Wolfpen No News	Sr4	305	Dec	249	11	9590	452
Wolfpen Sunset	Sr2	190	Mar	1109	51	6839	297
*Wolfpen Trailing Arbutus	7	151	Mar	1108	59	6265	328
s. Wolfpen Archer		d. Wolfpen Autumn					
Wolfpen Twinkling	Jr2	305	Apr	350	18	7682	369
§BRADLEY, NATHANIEL CAMERON, WOLFPEN FARM, SOUTHBORO, MASS. ARHT							
Wolfpen Nya 2d	Jr2	305	Apr	25	1	8659	423
BRANDTJEN, HENRY A., BRANDTJEN FARMS, FARMINGTON, MINN. ARHT							
Boulder Bridge A. Butternut	Jr3	137	Mar	1191	50	5121	240
*Boulder Bridge F. Berceuse	Jr3	230	Mar	628	29	6071	273
*Brandtjen's A. Phyllis	5	102	Mar	923	51	3536	200
s. Horse Shoe Conrad's Asterbilt		d. Vaneeta of Mithoefer Farms					
*Brandtjen's A. Quality	Sr4	93	Mar	1032	49	3212	144
s. Horse Shoe Conrad's Asterbilt		d. Purity Maud					
Brandtjen's A. Rosamund	Sr2	232	Mar	535	34	4911	276
Brandtjen's A. Rowena	Jr2	305	Jan	144	10	6588	386
Brandtjen's A. Sally	Jr2	305	Feb	282	16	6433	383
Brandtjen's A. Sharon	Jr2	305	Feb	255	16	5722	339
*Brandtjen's Le Pearl	Sr4	305	Jan	230	13	8389	433
*Brandtjen's Le Pepita	Jr2	304	Feb	350	20	8250	409
*Brandtjen's Molly	7	305	Jan	280	13	7462	340
*Brandtjen's Myrna	7	305	Jan	153	9	9350	515
*Brandtjen's O. Queen Impy	Jr3	305	Jan	100	5	6636	339
Brandtjen's O. Rosemary	Jr3	202	Mar	622	33	4338	217
Brandtjen's O. Sherry	Jr2	232	Mar	264	18	2802	166
Brandtjen's O. Sweetheart	Jr2	158	Mar	890	49	5286	259
*Brandtjen's Patience	5	28	Mar	958	51		
s. Green Meads Wil-Dean		d. Brandtjen's Henrietta					
*¶Brandtjen's Patricia	5	128	Mar	997	51	4969	245
s. Brandtjen's Leon		d. Brandtjen's Kit					
*Brandtjen's Paula	Sr4	305	Jan	131	8	6581	346
Brandtjen's Q. Secret	Jr2	103	Mar	955	41	3323	137
s. Brandtjen's A. Quest		d. Brandtjen's Patricia					
Brandtjen's Q. Sweetness	Jr2	104	Mar	705	37	2548	131
s. Brandtjen's A. Quest		d. Brandtjen's Nadine					
Brandtjen's Q. Talluiah	Jr2	27	Mar	694	29		
s. Brandtjen's A. Quest		d. Brandtjen's Le Pearl					
Brandtjen's Q. W. Tamara	Jr2	31	Mar	844	43		
s. Brandtjen's Quick-witted		d. Brandtjen's Molly					
§BREWER, WAYNE, KA-WA FARMS, UNION CITY, IND. ARHT							
Ka Wa Lime Light's Becky	#Jr2	303	Sep	376	20	7643	383
*Ka Wa Lime Light's Gem	Sr3	305	Feb	351	18	10463	486

§BREWER, WAYNE & SALLY JO, KA-WA FARMS, UNION CITY, IND.
ARHT

Ka Wa Lime Light's Buttercup	Jr2	305	Jan	362	21	8340	437

BURTON, OLIVER M., BURTON LANE FARM, LAKE FOREST, ILL. ARHT

*¶Baron's Fancy of Maple Lawn	7	253	Feb	1163	58	12310	542
¶Burton Lane Ace's Diamond	Jr2	364	Feb	661	40	10582	504
Burton Lane Ace's Paula	Jr3	305	Dec	148	9	4940	246
Burton Lane Ojus' Sapphire	Jr2	204	Feb	514	28	4463	233
¶Burton Lane Romulus Royal Anne	Jr2	67	Feb	813	45	1947	99
s. Coldspring's Romulus Royal		d. Adelmer's Alert Constance					
¶Burton Lane's Supreme Keepsake	Jr3	365	Feb	80	4	10799	500
*Burton Lane's Supreme Pandora	Jr4	49	Feb	903	30	1659	66
s. Valor's Faithful Supreme		d. Lookwell W. Adelle					
*Burton Lane's Supreme Patty	Sr3	365	Jan	287	18	8535	393
*Burton Lane's Supreme Quinda	Sr3	33	Feb	939	37	1072	43
s. Valor's Faithful Supreme		d. Adelmer's Sargon Catherine					
*Burton Lane's Supreme Quinelia	Sr3	127	Feb	793	31	4399	182
Burton Lane's Supreme Sandra	Jr2	200	Feb	545	26	4116	185
¶Burton Lane's Supreme Stella	Jr2	175	Feb	769	33	5686	231
¶Burton Lane Supreme Ruby	Sr2	199	Feb	862	40	6372	280
Burton Lane Supreme Sibyl	Sr2	160	Feb	428	21	3578	163
¶Burton Lane Thor's Queen Fancy	Sr2	320	Feb	564	32	8216	410
¶Burton Lane Thor's Rhoda	Jr2	365	Dec	295	16	9645	436
¶Burton Lane Thor's Rita	Sr2	288	Feb	667	39	8419	433
Burton Lane Thor's Rosalie	Jr2	365	Jan	102	5	7278	338
Burton Lane Thor's Rosemary	Jr3	105	Feb	592	29	2535	114
s. Pine Manor King's Thor		d. Burton Lane's Edith's Flirt					
¶Burton Lane Thor's Sonia	Jr2	196	Feb	613	30	5703	236
*Chedco Primrose	Sr4	45	Feb	918	39	1473	65
s. Chedco Coronation King		d. Chedco Violet					
¶Leeside Noble Lorelei	Jr2	365	Jan	661	43	11322	572
Leeside Noble Maid	Jr2	305	Dec	7		3086	166
¶Leeside Noble Marge	Sr2	163	Feb	776	43	5254	251
¶Leeside Noble Pauline	Jr2	365	Dec	347	20	11199	563
Leeside Noble Sparkler	Sr2	105	Feb	379	17	1852	70
s. Gardenville Supreme's Valiant		d. Leeside Southern Sparkler					
*¶Quail Roost Noble Maid	9	44	Feb	1150	48	1848	77
s. Cesor Noble Maxim		d. Quail Roost Queen Maid					
*¶Roes-MOR Flame Delight	Jr3	46	Feb	1224	63	2047	103
s. Burton Lane's Sargon Flame		d. Roes-MOR Rose's Dimple					
*Wil-O-Way Comrade's Caroline	8	365	Feb	65	3	12473	648

§CHEEK, NEWMAN, STATION CAMP FARM, HENDERSONVILLE, TENN.

Station Camp Candy	Sr2	285	Feb	569	31	8153	396
Station Camp Cathy	Jr2	143	Feb	794	39	4500	215
Station Camp Cottina	Sr3	297	Feb	420	20	6651	328
Station Camp Ramona	Jr3	217	Feb	771	38	7482	334
Station Camp Rio Rita	Sr3	281	Feb	578	32	8165	445
*Station Camp's Bloom	6	235	Feb	503	26	6654	329
*Station Camp's Lucky Rose	5	53	Feb	1446	57	2731	117
s. Sky Brook Rose Maxim's Ross		d. Sunshine's Lucky Nettie					
Station Camp V. Bonnie	Jr2	52	Feb	917	38	1638	69
s. Fairlawn Performer's Valiant		d. Station Camp's Fawn's Carmen					
Station Camp V. Dimple	Jr2	305	Jan	110	7	6542	352
Station Camp V. Josie	Jr2	305	Dec	510	28	8387	383
Station Camp V. June	Sr2	305	Dec	324	18	8003	337
Station Camp V. Lorene	Sr2	255	Feb	485	27	5552	286
Station Camp V. Mollie	Sr2	199	Feb	818	34	6338	292
Station Camp V. Morn	Jr3	305	Dec	290	20	7682	392

§CLAUSING, HERBERT, GUSANNA FARMS, CEDARBURG, WIS. ARHT

Gusanna's C. Faithful	Jr3	115	Feb	862	40	4040	186
s. Curtiss Candy Levity Curtiss		d. Gusanna's Princess Faith					
Gusanna's Princess Marguerite	5	49	Feb	921	54	1577	95
s. Hill Girt Prince Artful		d. Gusanna's Alice Jean					
Thornwood's Annabel	10	149	Feb	850	49	5601	304

§CLAUSING, ROYAL H., GUSANNA FARMS, CEDARBURG, WIS. ARHT

Gusanna's Artist's Delsey	Jr4	181	Feb	879	40	6852	299
Gusanna's Colonel's Ivy	Jr2	87	Feb	543	23	1784	77
s. Curtiss Candy Levity Colonel		d. Gusanna's Levity Paula					
Gusanna's Melody Janice	Jr4	71	Feb	1216	54	3176	145
s. Gusanna's Melody Master		d. Gusanna's Levity Jae					
Gusanna's Noble C. Valorie	Jr2	110	Feb	582	27	2565	120
s. Curtiss Candy Noble Curtiss		d. Gusanna's Mardee's Vicky					
Gusanna's Queen Diann	9	106	Feb	1341	53	4819	182
s. Wey Acres Grandee's Splendor		d. Pleasant Lane's Golden Lady					
Gusanna's Shiek's Laura	Sr3	135	Feb	977	44	5643	243
s. Gusanna's Shiek		d. Gusanna's Splendid Lauren					

§CLEVER, AMY LOU, CLEVERLANDS, TRACY, CALIF.

Cleverlands Mistress Toni	Jr2	268	Jan	585	35	7350	389
Kearney Park Janet	6	305	Oct	242	13	10047	598

§CLEVER, GEORGE H., CLEVERLANDS, TRACY, CALIF.

*Cleverlands Ambler's Etelka	Sr4	105	Nov	1117	59	4528	225
s. Cleverlands Ambler		d. Cleverlands Golden Ethelia					
Cleverlands Ambler's Trillium	Jr2	305	Oct	514	28	6096	461
Cleverlands Rocket's Yvonne	Sr2	153	Jan	779	39	5162	253
s. Cleverlands Royalmost Rocket		d. Cleverlands Rudy's Ynez					
Cleverlands Royal Ethalia	8	209	Jan	737	41	7370	358
*Cleverlands Royal Zoe	6	267	Jan	827	46	11002	540
*Cleverlands Rudy's Francie	5	365	Dec	465	26	12738	691

§CLEVER, JAMES A., CLEVERLANDS, TRACY, CALIF.

Cleverlands Contender's Calico	Jr2	305	Oct	226	12	6863	428
*Cleverlands Mistress Ilene	¶Jr4	263	Nov	328	14	7872	343
s. Western Glow Royalmost		d. Elbow Creek Irene					
*Valley Oaks Rainbow	6	185	Jan	656	31	6829	360
s. Santa Ynez Golondrina's Select		d. Valley Oaks Radiance					

§CLEVER, JOHN R., CLEVERLANDS, TRACY, CALIF.

Cleverlands Mostroyal Gladys	Jr2	305	Dec	86	4	9544	450
*Ellwood Jack's Susan	5	316	Jan	784	47	13362	703

§CLEVER, LOUISE R., CLEVERLANDS, TRACY, CALIF.

Cleverlands Sultana Diantha	Jr2	305	Jan	118	7	8824	450
s. Cleverlands Royalmost Sultan		d. Whites Bridge Val's Diane					

§COOPER, ALICE E., "THE COOPER HOMESTEAD," TOWNSEND, MASS.
ARHT

Cooper's Homestead Lou	Jr2	305	Feb	498	28	7559	393
Cooper's Homestead Sadie	Jr2	305	Mar	28	1	6152	360

§CORPENING, WAYNE, CORPENING FARM, HORSE SHOE, N. C.

Minnie's Girl of M. R.	Sr2	273	Feb	340	22	6207	345
s. Owen's Place Mona's Admiral		d. Blue Bell's Minnie of M. R.					

§COSKERY, EUGENE C., JR., THE COSKERY GUERNSEY FARMS,
CENTER VALLEY, PA. ARHT

*Coskery's Camilla	7	223	Mar	561	31	6522	338
*Coskery's Day	7	214	Mar	591	27	5737	239
*Coskery's Emerald	5	242	Mar	731	33	8118	370
*Coskery's Ernestine	6	272	Mar	368	18	8682	400
*Coskery's Eugenia	6	304	Mar	491	26	9197	446
*Coskery's Faith	5	305	Mar	451	24	11378	576
*Coskery's Geneva	Jr4	272	Mar	875	51	9089	485
*Coskery's Gladys	Jr4	300	Mar	681	38	8961	435
*Coskery's Glory	Jr4	217	Mar	925	43	7419	387
*Coskery's Goddess	Sr3	228	Mar	873	45	8274	367
*Coskery's Grace	Jr4	171	Mar	966	45	6497	291
*Coskery's Greta	Sr3	305	Mar	40	2	10268	515
*Coskery's Hannah	Jr3	305	Feb	154	8	9283	436
Coskery's Harbor	Sr2	287	Mar	672	33	7909	358
Coskery's Harmony	Sr2	282	Mar	715	38	7970	381
*Coskery's Harp	Jr3	239	Mar	747	48	7011	382
Coskery's Harpsichord	Jr2	305	Feb	529	33	8710	446
*Coskery's Hattie	Sr3	206	Mar	922	48	7208	361
*Coskery's Hazel	Sr3	197	Mar	374	20	4434	216
*Coskery's Highnote	Jr3	67	Mar	1371	59	2885	128
s. Flying Horse Bandleader		d. Coskery's Emerald					
*Coskery's Honey	Sr3	204	Mar	813	38	6694	301
*Coskery's Honora	Jr3	283	Mar	374	21	6033	296
*Coskery's Hornpipe	Jr3	215	Mar	871	51	7453	382
Coskery's Hymnal	Jr2	305	Dec	60	3	7908	411
Coskery's Idol	Jr2	138	Mar	983	42	4763	198
s. Curtiss Candy Levity Chum		d. Farm School Valiant Mabel					
Coskery's Ingrid	Jr2	204	Mar	619	33	5478	269
Coskery's Irene	Jr2	262	Mar	347	22	4912	272
Coskery's Irma	Jr2	289	Mar	539	28	6906	319
Coskery's Isabel	Jr2	167	Mar	985	47	5833	258
Coskery's Islander	Jr2	98	Mar	797	29	2839	109
s. Curtiss Candy Levity Heir		d. Coskery's Casey					

§DAINES, C. J., CACHE MEADOW FARM, LOGAN, UTAH. ARHT

Cache Meadow Angela	Jr3	16	Feb	605	29		
s. Chicona Cuyler		d. Theo-Vale Royal Adrian					
Cache Meadow Dominica	Jr3	305	Feb	9		7566	377
Cache Meadow Katena	Jr3	304	Feb	245	14	6598	335
*Cache Meadow Melody	Jr3	201	Feb	517	25	5680	297
Cache Meadow Memory	Jr2	234	Feb	639	31	6317	304
Cache Meadow Mimi	Jr3	88	Feb	822	42	2861	157
s. Wandamere Phylip		d. Cache Meadow Mayleen					
Cache Meadow Verda	Jr2	57	Feb	1021	44	2034	92
s. Delphi Dell Max		d. Vedra of Chicona					
Theo-Vale Royal Aneda	Sr2	277	Jan	658	38	9424	481
*Theo-Vale Royal Beira	Jr3	54	Feb	1659	69	3569	174
s. Theo-Vale Double Royal		d. Theo-Vale Betsey					
Theo-Vale Royal Dawnita	Sr3	260	Feb	456	27	7196	358
Theo-Vale Royal Ellisa	Jr2	305	Aug	51	2	7133	333
*Theo-Vale Royal Elliza	Jr3	119	Feb	974	44	4694	206
s. Theo-Vale Double Royal		d. Theo-Vale Mae					
Theo-Vale Royal Haroline	Jr2	185	Feb	593	30	4526	215
Theo-Vale Royal Mernette	Jr2	305	Oct	26	1	8703	363
*Theo-Vale Royal Mernette	Sr2	87	Feb	1302	54	4451	179
s. Theo-Vale Double Royal		d. Theo-Vale Theda					
Theo-Vale Royal Xora	Jr2	305	Aug	545	32	8863	475
*Theo-Vale Royal Xora	Jr3	133	Feb	884	47	4987	243
s. Theo-Vale Double Royal		d. Theo-Vale Soule					
*Vedra of Chicona	8	320	Feb	883	49	15649	766

§DAINES, C. J. & DWYTH M., CACHE MEADOW FARM, LOGAN, UTAH.
ARHT

Cla-ore Knight's Lucky	Jr2	154	Feb	684	39	4132	225
s. Chicona Novelty's Knight		d. Lady of Cla-ore					

§DAINES, DWYTH M., CACHE MEADOW FARM, LOGAN, UTAH. ARHT

Cache Meadow Pennyrue	Jr3	114	Feb	962	47	4007	214
s. Cache Meadow Phillip		d. Cache Meadow Prissy					
Cache Meadow Radia	Jr2	305	Jan	64	4	6180	325
Cache Meadow Trim	Jr3	257	Feb	326	19	5621	278
*Claudianna of Chicona	5	41	Feb	1220	52	1712	73
s. Chicona Pablo		d. Claude of Chicona					

§DENNIS, DIANN, DENNIS FARM, AMBOY, ILL. ARHT

Dennis Farm High Sue	Jr2	161	Mar	767	37	5664	248

§DENNIS, J. M., DENNIS FARM, AMBOY, ILL. ARHT

Dennis Farm High Deloris	Jr2	305	Feb	15		7594	358
Dennis Farm High Ellenore	Jr2	365	Mar	83	4	10633	509
Dennis Farm Mischief Idelle	Jr3	101	Mar	1193	50	4275	177
s. McDonald Farms King Mischief		d. Dennis Farm Prediction's Ida					
Dennis Farm Mischief June	Jr3	136	Mar	930	47	4700	229
s. McDonald Farms King Mischief		d. Dennis Farm Prediction's Jill					
*Dennis Farm P Lilly	Jr4	98	Mar	1173	55	4235	193
s. McDonald Farms Prediction Boy		d. Supreme' Beau's Lady					
Dennis Farm Prediction Dora	Jr3	132	Mar	925	48	5001	238
s. McDonald Farms Prediction Boy		d. Supreme Beau's Dorine					
*Dennis Farm Prediction Doris	5	90	Mar	1346	62	4394	195
s. McDonald Farms Prediction Boy		d. Supreme Beau's Dorine					
*Dennis Farm Prediction Jewel	5	64	Mar	1347	64	2914	139
s. McDonald Farms Prediction Boy		d. Warrior's Jenny Wren					
*Dennis Farm Prediction's Amber	5	236	Mar	341	18	8715	405
*Dennis Farm Prediction's Ida	5	259	Mar	845	39	9630	417
*Dennis Farm Prediction's Jill	5	265	Mar	756	40	9664	442
*Dennis Farm Pre Dorothy	Jr4	117	Mar	1220	58	5375	257
s. McDonald Farms Prediction Boy		d. Supreme Beau's Dorine					

ELAM, C. N., "BELNEMUS," BELONA, VA. ARHT

¶Belnemus Alberta's Ilene	Jr2	335	Feb	609	37	9473	492
¶Belnemus Bunnie's Brenda	Sr3	276	Dec	427	28	8099	455
*¶Belnemus Bunnie's Clarabelle	Jr3	243	Feb	819	42	9515	464
s. Belnemus Bunnie's Maxim		d. Zimalcrest Design's Arline					
¶Belnemus Bunnie's Harriet	Jr3	287	Dec	539	34	8815	471
*¶Belnemus Bunnie's Jewel	Jr3	204	Feb	512	30	5421	323
s. Belnemus Bunnie's Maxim		d. Graceland Queen Celeste					
¶Belnemus Bunnie's Kimly	Sr3	346	Feb	371	22	10796	560
¶Belnemus Max Alma	Sr3	365	Aug	27	1	9320	481
¶Belnemus Max Ella	Jr2	51	Oct	1385	68	2075	102
s. Quail Roost Prince Max		d. Dudley's Eloise of High View					
¶Belnemus Max Flora	Sr2	339	Oct	315	19	10098	532
¶Belnemus Royal Emma	Jr2	31	Oct	987	38		
s. Bayville Royal General		d. Golden Dolly of Midlothian					
¶Fairview Maxim's Nellie	Jr4	305	Sep	186	9	9059	490
*¶Fairview's Diana Blanche	Sr4	305	Aug	18		9294	478
s. Fox Dean's Blanton		d. Blanton's Nat's Cora Lee					
*¶Graceland Max Bunnie	7	338	Feb	685	38	13955	733
*¶Graceland Max Suzanne	7	246	Feb	793	50	9815	521
¶Sheppard Farm's Iona	#Jr4	340	Jul	493	27	9284	509

$FRENCH, HILLIS & DALE R., FERN-WOOD FARM, MELROSE, N. Y. ARHT

Faddom Regal Model	Sr4	156	Mar	851	45	4873	258
s. Foremost Regal Comet		d. Walford Martial Model					
Fern-Wood Belle	Jr4	67	Mar	1002	46	2300	105
s. Fairlawn K. Premier		d. Fern-Wood Polly					
Fern-Wood Caroline	9	68	Mar	1217	58	2658	128
s. Wyebrook Fern-Wood		d. Fern-Wood Cornelia					
Fern-Wood Doris	7	209	Mar	625	28	5155	226
Fern-Wood Marybeth	Sr2	305	Feb	103	6	6360	338
Fern-Wood Melinda	Jr3	210	Mar	604	32	4999	275
Fern-Wood Polly	9	232	Mar	588	33	6390	358
Fern-Wood R. Catherine	Sr2	125	Mar	752	32	3324	145
s. Fairlawn Hornet's Renown		d. Fern-Wood Corine					
Fern-Wood R. Della	Sr2	203	Mar	402	19	2895	135
*Fern-Wood Rosetta	9	60	Mar	1713	67	3770	128
s. Wyebrook Fern-Wood		d. Fern-Wood Patricia Rose					
Fern-Wood R. Polly	Sr2	229	Mar	432	26	3925	212
Fern-Wood R. Rosella	Sr2	204	Mar	640	32	5454	262

$FULLER, PETER, RUNNYMEDE GUERNSEY FARM, NORTH HAMPTON, N. H.

Forges Rosiness	Jr3	162	Jan	780	36	4722	219
Haven Hill H. Ruby	Jr2	144	Jan	663	38	3748	200
Ideal's Traveller's Red Rose	5	297	Jan	337	20	6810	323
Runnymede Carlotta	Jr3	162	Jan	1115	46	5422	275
Runnymede Heddy	Jr3	245	Jan	750	36	6921	297
*Runnymede Iolanthe	Jr3	303	Jan	817	41	10103	447
Runnymede Jasmin	Jr3	114	Jan	1095	50	4285	164
s. Haven Hill Royal Philosopher		d. Runnymede Maureen					
Runnymede Katrinka	Jr2	305	Nov	331	19	8006	401
*Runnymede Lilly Girl	Sr3	231	Jan	915	47	8638	421
*Runnymede Lucille	7	62	Jan	1196	49	2357	98
s. Langwater Corsair		d. Alfalfa Farm Pearl					
Runnymede Phil's Flora	Jr3	123	Jan	764	32	3341	136
s. Haven Hill Royal Philosopher		d. Runnymede Florette					
*Runnymede Phil's Florette	Sr3	365	Jan	119	6	11602	561
Runnymede Viveca	Sr2	365	Dec	72	3	8838	406
*Welcome In King's Nellie May	Sr3	85	Jan	898	48	2631	124
s. McDonald Farms Steadfast King		d. Nellie May of Brookdale					

GILMORE, WILLIAM Y., JR., LOOKOUT VALLEY FARM, LAKE GENEVA, WIS. ARHT

Fanbrook's K. Christmas Cheer	Jr3	45	Mar	859	42	1284	61
s. Franchester Kella's King		d. Rosewald Antoinette					
*Glacial Meads Levity Beauty	6	182	Mar	1178	51	8332	336
*Lookout Valley Fairy Queen 2d	Sr4	295	Mar	557	34	8297	415
¶Lookout Valley Levity Favorite	Jr2	137	Jan	913	44	4509	203
*Lookout Valley Levity Petunia	Sr3	334	Mar	508	30	10058	476
*Lookout Valley Levity Sonya	Jr4	305	Mar	200	11	8772	423
Lookout Valley Levity Victella	Jr2	85	Mar	1014	47	3146	134
s. Curtiss Candy Levity Hero		d. Chevalier Virginia's Vickey					
¶Lookout Valley Levity Victorin	Jr2	365	Apr	93	5	11950	604
Lookout Valley Levity Virtue	Jr2	229	Mar	722	40	6555	320
¶Lookout Valley M. Fairy Fantasy	Jr2	365	Mar	152	7	10595	515
Lookout Valley M. Heritage	Sr2	116	Mar	1001	52	4465	228
s. Sterlingold Marauder		d. Baron's Heritage Heiress					
¶Lookout Valley M Queenly	Jr2	365	Feb	268	17	11664	657
Lookout Valley M. Romance	Jr3	55	Mar	1132	61	2073	105
s. Sterlingold Marauder		d. Lookout Valley Levity Roumaine					
¶Lookout Valley M. Valerie	Sr2	365	Jan	597	38	12438	656
Pebblebrook's K. Della	Jr2	94	Mar	796	41	2670	124
s. Franchester Kella's King		d. South Wind Darnall's Adella					
Pebblebrook's K. May	Jr2	102	Mar	842	46	3382	166
s. Franchester Kella's King		d. Quail Roost NoMax Annie May					

$GRIESEMER, JOSEPH J., PLEASANT VIEW FARM, BILLINGS, MO. ARHT

*Henslee Farms Renown Garnet	Sr4	216	Mar	705	36	7309	328
*Pleasant View KD Gift	#Jr4	226	Mar	72	3	5713	285
Pleasant View KD Nora	Sr2	157	Mar	515	28	3167	156
*Pleasant View KD Pearl	6	130	Mar	1049	66	4744	276
s. McDonald Farms King Dora		d. Regina of Clover Ridge					
*Pleasant View KF Carol	Jr4	139	Mar	1039	55	5291	255
Pleasant View KM Grace	Jr3	96	Mar	844	50	2731	144
s. McDonald Farms Missouri King		d. Pleasant View Christmas Joy					
*Wagemann's Nola	6	219	Mar	630	38	5905	310

$GROTENHUIS, W. J., SUBURBAN DAIRY FARM, JEFFERSON, IOWA. ARHT

*Ellen's Rita of Nemaha	Sr3	294	Feb	427	21	6913	318
*Suburban Butterfat Mermaid	7	305	Jan	247	12	7997	332
Suburban Levity Rosemary	Jr2	249	Feb	484	22	5314	251

$HAMILTON, T. R., HAMHURST FARM, BURKEVILLE, VA.

Hamhurst Danny Boy's Bell	Jr3	224	Feb	520	30	6445	328
Hamhurst Gladstone Carrie Mae	Jr4	227	Feb	577	34	6160	316
Hamhurst Gladstone's Pauline	Jr4	237	Jan	682	44	6881	379
Hamhurst Noble Royal's Romano	5	254	Feb	358	21	6180	306

HASKELL, H. G., JR., HILL GIRT FARM, CHADDS FORD, PA.

¶Hill Girt Baron's Belma	Sr2	175	Feb	763	41	5260	295
s. Fairlawn Peer's Baron		d. Hill Girt Legacy's Bell					
¶Hill Girt Baron's Speckles	Sr2	203	Feb	766	44	6988	381
s. Fairlawn Peer's Baron		d. Hill Girt Emory's Speckles					
¶Hill Girt Count's Belinda	Jr3	365	Oct	288	17	9736	570
¶Hill Girt Emory's Bella	Sr2	166	Feb	647	41	4572	240
s. Riegeldale Melba's Emory		d. Hill Girt Countess Bell					
¶Hill Girt Emory's Favor	Jr3	305	Oct	214	15	8844	562
¶Hill Girt Emory's Lady	Jr4	365	Nov	15		11430	600
¶Hill Girt Emory's Violet	Jr2	309	Feb	581	34	8974	471

HOPPER, EARLE B., HEAD ACRES, SADDLE RIVER, N. J.

*Fairlawn Actor's Marilyn	Sr3	305	Mar	29	1	13147	629
¶Fairlawn K. Laurel	Jr2	107	Mar	1294	57	4568	205
s. Fairlawn H. Eastern King		d. Fairlawn Peer's Holly					

$LYONS, WALTER R., FERN-WOOD FARM, MELROSE, N. Y. ARHT

Fern-Wood Desire	Jr2	305	Dec	619	33	8925	438

MARLO, C. D., REPELMAR FARM, VERSAILLES, MO. ARHT

¶Repelmar Fairfax Aleen	Sr2	11	Nov	299	13		
s. Douglaston Baron Fairfax		d. Repelmar Her Arleen					
¶Repelmar Fairfax Lauretta	Jr2	262	Feb	728	43	7336	439
¶Repelmar Fairfax Linden	Jr2	282	Nov	669	37	8490	451
¶Repelmar Fairfax Martha	Jr2	348	Feb	458	30	7699	448
¶Repelmar Fairfax Valencia	Jr2	179	Feb	872	41	5576	252
s. Douglaston Baron Fairfax		d. Violet of Elgercon					
¶Repelmar Fairfax Virgie	Jr2	185	Feb	720	39	5116	253
s. Douglaston Baron Fairfax		d. Repelmar Her Vesta					
¶Repelmar Her Barbee	Jr2	197	Feb	578	33	4984	263
¶Repelmar Her Brenda	Sr2	277	Feb	689	39	7955	432
¶Repelmar Her Fair Chic	Sr3	365	Jan	70	3	10970	578
*¶Repelmar Her Lark	Jr3	362	Feb	468	33	11204	629
*Repelmar H. I. Gem	Jr2	268	Feb	722	42	7240	376
¶Repelmar H. I. Marilla	Jr2	263	Feb	788	43	8852	431
¶Repelmar I. Eleanor	Jr2	365	Sep	500	29	12150	581
¶Repelmar P. Ila	Jr2	365	Dec	131	9	11128	667
¶Repelmar P. Nettie	Jr3	106	Feb	1204	63	5123	239
s. Repelmar Baron Performer		d. Repelmar Her Etta					

$MARSH, WILLIAM E., MARSH HOMESTEAD FARMS, CORNELIUS, OREGON. ARHT

*Double Dandy	7	299	Jan	513	28	10116	551
*Faithful Good Girl	13	230	Jan	579	31	7476	393
*Faithful Nancy	5	282	Jan	636	31	10857	523
Homestead Noble Darling	Jr2	56	Jan	725	37	1351	69
s. Sierra Manor Noble		d. Homestead Valor's Beauty					
*Homestead Valor's Beauty	Jr4	34	Jan	1145	62	1235	67
s. Gardenville Supreme's Valor		d. Double Dandy					
Homestead Valor's Blossom	Jr2	257	Jan	483	28	6099	329
Homestead Valor's Grace	Jr2	221	Jan	531	31	5683	303
*Homestead Victor's Joan	Jr3	292	Jan	568	35	8911	534
*Supreme's Lida	9	115	Jan	1132	49	4564	230
s. Hamilton's Royal Supreme		d. Faithful Good Girl					
*Valor's Jade	Jr4	43	Jan	1166	56	1562	74
s. Gardenville Supreme's Valor		d. Jade Amanda					
Valor's Jade Amanda	Jr2	305	Oct	337	17	8542	452

$MATTHIESEN, LARRY, DIVERSIFIED FARM, FILER, IDAHO. ARHT

Diversified Bond Genevieve	Sr2	365	Jan	371	22	8769	445

$MATTHIESEN, WALTER, DIVERSIFIED FARM, FILER, IDAHO. ARHT

*Diversified Bent	6	305	Feb	571	29	10100	479
*Diversified Bond Jill	Sr3	269	Feb	296	19	5754	304

$McKERROW, FLORENCE, McKERROW FARM, PEWAUKEE, WIS. ARHT

McKerrow's Heiress Marcia	Sr2	130	Jan	739	33	3786	160
s. Curtiss Candy Levity Heir		d. Gallant's Sweet Melody					

McKERROW, GEORGE & SONS COMPANY, McKERROW FARM, PEWAUKEE, WIS. ARHT

¶McKerrow Lucky Jolly	Jr3	73	Jan	1622	65	3828	163
s. McDonald Farms Pre Lucky Boy		d. Naughty Joan					
*¶McKerrow's Glen Myra	Sr4	60	Jan	1887	72	3414	131
s. Curtiss Candy Heir Glenwood		d. General's Myrtle					
McKerrow's Madam Amelia	Jr2	148	Jan	619	33	3423	157
s. McKerrow's Levity Mariner		d. McKerrow's Glen Aida					
McKerrow's Madam Ella	Jr2	305	Jan	291	17	7647	374
McKerrow's Madam Hilarious	#Jr2	291	Sep	163	9	7052	364
*McKerrow's Madam Hilarious	Jr3	96	Jan	889	42	3213	158
s. McKerrow's Levity Mariner		d. Observer's Hester					
*McKerrow's Madam Julie	Sr3	235	Nov	781	45	9045	493
*McKerrow's Mirth	Sr4	365	Dec	574	27	12071	558
McKerrow's Miss Encore	Jr2	158	Jan	619	35	4227	213

MIAMI MARGARINE COMPANY, THE, NU-MAID FARM, CINCINNATI, OHIO. ARHT

*Broadview's Carnation	8	116	Feb	638	26	2970	127
s. McDonald Farms Grandeur		d. Broadview's Claire Lee					
*Langwater Bouquet	8	174	Feb	590	23	4823	203
s. Langwater Patrician		d. Langwater May Bloom					
*Normac Stately Jewel	Sr3	305	Dec	255	15	9046	463
*¶Nu-Maid Adele	Jr4	352	Feb	305	19	11017	501
*Nu-Maid Angela	5	163	Feb	883	35	6151	276
s. Langwater Commando's Royal		d. Welcome In Chum's Angela					
Nu-Maid Angelus	Jr2	104	Feb	863	30	3449	133
s. Red Cross Noble King		d. Nu-Maid Angela					
Nu-Maid Anita	Jr2	234	Feb	488	23	5523	235
Nu-Maid Barabara Ann	Sr4	77	Feb	1066	40	3057	121
s. Welcome-In Cupid		d. Welcome In Chum's Angela					
Nu-Maid Beda	Jr3	133	Feb	866	36	4750	190
s. Hominy Hill Royal		d. Nu-Maid Bella					
*¶Nu-Maid Bell	Sr3	365	Jan	444	24	11222	498
Nu-Maid Berea	Jr2	296	Dec	597	33	6966	360

Nu-Maid Betsy	Jr2	198	Feb	573	25	4890	226
Nu-Maid Charm	Jr2	305	Dec	264	14	7717	375
*Nu-Maid Clara	Sr3	171	Feb	757	33	5139	226
s. Hominy Hill Royal		d. Welcome In Forward's Clarice					
¶Nu-Maid Dana	Sr2	355	Dec	753	49	13159	611
*Nu-Maid Delightful	Sr3	118	Feb	938	45	4222	205
s. Nu-Maid Royal Masterpiece		d. Nu-Maid Delight					
Nu-Maid Dinah	Jr2	238	Feb	543	27	5699	247
*Nu-Maid Doll	Sr4	115	Feb	979	48	4140	203
s. Nu-Maid Royal Masterpiece		d. Nu-Maid Dolly					
Nu-Maid Dot	Jr2	305	Jan	150	8	7861	386
Nu-Maid Fancy	Jr2	112	Feb	743	36	3144	157
s. Nu-Maid Volunteer		d. Red Cross Lucky Fancy					
*Nu-Maid Flower	Sr4	165	Feb	417	23	3856	197
s. Langwater Commando's Royal		d. Langwater Bouquet					
Nu-Maid Gay	Sr2	181	Feb	669	34	4867	238
s. Nu-Maid Musketeer		d. Nu-Maid Gem					
*Nu-Maid Gem	Sr4	305	Dec	427	22	8148	417
*Nu-Maid Happy	Jr3	189	Feb	654	28	5947	274
s. Nu-Maid Volunteer		d. Red Cross Lucky Happiness					
*Nu-Maid Lassie	Jr4	305	Nov	284	13	9824	432
*¶Nu-Maid Lucia	Jr4	363	Feb	437	27	9432	523
Nu-Maid Marqueen	Jr2	216	Feb	520	30	4284	229
Nu-Maid Necia	Sr2	305	Dec	109	6	9583	476
Nu-Maid Pearl	Sr2	191	Feb	731	32	5386	227
Nu-Maid Peggy	Jr2	226	Feb	477	23	4746	214
s. Red Cross Noble King		d. Nu-Maid Polly					
Nu-Maid Pollyanna	Jr3	305	Dec	627	29	8384	355
Nu-Maid Quin	Jr2	285	Dec	787	40	9450	413
*Nu-Maid Robecca	Sr2	185	Feb	696	35	5160	347
*¶Nu-Maid Rosie	Sr4	365	Dec	470	24	13242	534
¶Nu-Maid Sally	Sr2	365	Feb	72	3	12610	587
*Nu-Maid Sheila	5	137	Feb	1068	44	5705	234
s. Langwater Commando's Royal		d. Welcome In Shirley					
Nu-Maid Sparkle	Jr2	305	Dec	696	40	8961	433
*Nu-Maid Sue	Sr3	158	Feb	609	31	4596	223
s. Hominy Hill Royal		d. Welcome In Forward's Susanna					
*¶Nu-Maid Susanna	#Jr4	279	Sep	33	1	6566	299
Nu-Maid Susene	Sr2	305	Dec	121	7	7497	394
Nu-Maid Sybil	Jr3	84	Feb	852	35	2602	104
s. Hominy Hill Royal		d. Welcome In Chum's Sybilla					
*Nu-Maid Ureen	Jr3	150	Feb	637	31	4335	204
s. Nu-Maid Volunteer		d. Red Cross Patient Queen					
Nu-Maid Velvet	Jr2	113	Feb	875	39	3741	167
s. Red Cross Noble King		d. Welcome In Chum's Violet Jane					
*Nu-Maid Viola	5	130	Feb	879	41	4193	198
s. Langwater Commando's Royal		d. Welcome-In Chum's Violet Bea					
*Red Cross Lucky Happiness	5	332	Dec	590	34	8450	453
*Red Cross Lucky Mary	6	130	Feb	1007	59	5694	305
s. Quail Roost Lucky Choice		d. Marge of Maple Ridge					
Woodacres Tranquil's Nidene	Sr2	226	Feb	542	30	4912	267

§MILLER, ANITA, CHICO, CALIF.

Cloverdale Countess Bertha	Sr2	360	Feb	388	20	8251	415
Happyholme R. Joaquin Fantasy	Jr3	30	Feb	1109	49	1171	52
s. Happyholme Ramona's Joaquin		d. Skyline Challenger's Fantasy					

OKLAHOMA A. & M. COLLEGE, STILLWATER, OKLA.

*¶Boehle's Queen's Maggie	Sr4	310	Feb	554	32	10158	528
*¶Boehle's Queen's Patsy	Sr4	132	Mar	1039	49	4113	235
s. Quail Roost King Beau's Maxim		d. Boehle's Damsel's Patsy Girl					
¶Sooner Maxim Curie	Jr2	168	Mar	770	37	4412	250
s. Boehls's King's Star		d. Sooner Ailsquire Curie					

§ONLEY, W. T., NORTHFIELD FARM, SNOW HILL, MD. ARHT

*Northfield A. Cinderella	Jr3	122	Feb	880	44	4495	216
s. Argilla Monitor		d. Fairlawn Cindora					
Northfield A. Iona	Jr2	216	Feb	604	33	5342	267
*Northfield C. Jasmine	Jr3	223	Feb	680	38	7436	364
*Northfield F. Gem	8	159	Feb	640	30	4878	226
Northfield H. Grateful	Jr2	295	Feb	631	33	7923	360
Northfield H. Ilene	Jr3	300	Feb	539	32	8536	413
*Northfield H. Jubilee	Jr3	212	Feb	725	41	6882	326
*Northfield H. Pet	Jr4	197	Feb	675	36	6359	300
Northfield J. Charity	Jr2	296	Feb	432	21	6094	267
Northfield J. Cynthia	Jr2	221	Feb	527	27	5234	228
Northfield J. Duchess	Jr2	267	Feb	521	27	6128	283
Northfield J. Jody	Jr2	74	Feb	664	32	1729	84
s. Fairlawn F. P. Joffre		d. Northfield's A. Jenaveve					
Northfield J. Nannette	Sr2	305	Feb	342	20	7637	373
Northfield N. Birdy	Jr2	259	Feb	634	36	7209	331
*Northfield N. Louise	Jr4	92	Feb	1073	47	3822	175
s. Nanita's Crown Prince		d. Cosquay's Lura					
Northfield N. Molly	Jr3	305	Dec	321	15	8694	392
Northfield N. Petunia	Jr2	215	Feb	715	39	6537	296
*Northfield's R. Luna	5	199	Feb	595	37	5369	293
*Northfield's R. Mayflower	5	153	Feb	814	42	5362	272

§ONLEY, W. T. CANNING COMPANY, NORTHFIELD FARM, SNOW HILL, MD. ARHT

*Northfield A. Peggy	5	168	Feb	973	49	6883	306
Northfield C. Angel	Sr2	73	Feb	885	36	2395	112
s. Northfield's Monitor Challenger		d. Northfield's T. Alta					
Northfield C. Betsy	Jr2	292	Feb	485	27	6934	335
Northfield H. Marleen	Jr2	234	Feb	570	35	5539	292

PACK, GEORGE T., LAUXMONT FARMS, WRIGHTSVILLE, PA.

¶Arnold's Della	Jr3	305	Jan	135	6	10950	492
¶Brian Boru Peer's Bonnet	Sr4	229	Feb	822	40	9556	414
*¶Convent's C. Blossom	6	300	Feb	643	38	11117	604
*¶Edenvale Faithful's Shamrock	6	334	Feb	964	52	15958	829
*¶Edenvale Jane's Nasturtium	6	250	Dec	963	49	11778	553
*¶Edenvale Janice's Magnolia	6	260	Feb	855	43	11091	487
*¶Edenvale Nerissa's Buttercup	5	312	Feb	1065	55	15185	716
*¶Freddie's Q. Priscilla	7	105	Feb	1381	61	4996	209
s. Quoexin Freddie Lad		d. Princess Mayflower of Fairview					
¶Glenburnie Resolute's Florence	Jr3	242	Feb	935	61	9147	520
¶Green Acres Breeze	Jr2	362	Feb	612	33	11808	565
*¶Happyholme Red Ardys	5	365	Feb	160	8	14280	696
¶Lauxmont Colonel's Abishag	Jr2	317	Feb	394	28	8784	493
¶Lauxmont Colonel's Bravura	Jr2	365	Dec	115	6	11123	567
¶Lauxmont Colonel's Conceit	Jr3	105	Feb	1106	46	4694	197
s. Flying Horse Clarise's Colonel		d. Edenvale Nerissa's Buttercup					
¶Lauxmont Fashion's Model	Jr3	365	Jan	150	9	12260	653
¶Lauxmont Fashion's Pelisse	Jr2	188	Feb	940	47	6508	317
¶Lauxmont Fashion's Pompadour	Jr2	96	Feb	1115	47	3925	156
s. Two Brooks Fashion		d. Pleasant Hill Queen					
¶Lauxmont Financier's Bonanza	Jr3	345	Feb	672	39	11325	564
¶Lauxmont Financier's Heirloom	Sr3	349	Feb	407	26	10765	591
¶Lauxmont Financier's Legacy	Jr4	66	Dec	1472	65	3227	140
*¶Lauxmont Levity Bother	5	234	Feb	890	42	9007	396
*¶Lauxmont Levity Diadem	Sr4	365	Jan	414	22	14504	711
¶Lauxmont Lyric	Jr3	361	Feb	815	48	13162	710
*¶Lauxmont Maxim Calico	5	345	Feb	574	34	11127	588
*¶Lauxmont Maxim Cashmere	Jr3	84	Feb	1287	56	3962	169
s. Bournedale Maxim's Lauxmont		d. Great Oaks L. Cynthia					
¶Lauxmont Maxim Chenille	Jr3	365	Jan	23	1	11535	597
¶Lauxmont Maxim Chiffon	5	353	Feb	792	52	12774	727
¶Lauxmont Maxim Cretonne	Sr2	365	Nov	577	37	11101	577
*Lauxmont Maxim Crinoline	Jr4	317	Feb	880	49	12259	630
*¶Lauxmont Maxim Dimity	5	46	Dec	1928	71	2637	100
s. Bournedale Maxim's Lauxmont		d. Cupid of Caldwell Place					
*Lauxmont Maxim Khaki	Sr2	365	Jan	775	41	12267	613
*¶Lauxmont Maxim Lace	Jr4	365	Feb	128	7	13085	565
*¶Lauxmont Maxim Ninon	#5	352	Dec	208	10	13776	639
*¶Lauxmont Melody	5	253	Feb	1156	58	12159	529
*¶Lauxmont Pink Lady	Jr4	365	Dec	749	39	17662	730
*¶Lauxmont Strawberry Blonde	5	365	Dec	740	46	15653	773
¶Lauxmont Tempest's Pride	Sr2	332	Dec	1164	50	13153	553
*¶Lookout Valley Modern Suzette	6	223	Feb	1079	52	10052	483
¶Normac Stately Dawn	Sr4	323	Feb	953	56	13338	789
*¶Santa Cruz King's Fearless	10	325	Feb	1025	55	15209	747
*¶Wey Acres Levity Crystal	7	342	Feb	694	33	14595	642
*¶Willowmere Fair Prom	6	253	Feb	1192	59	12655	573
¶Wye Heights Rare	Jr2	300	Feb	719	45	9137	487
*¶Yeoman's Empress	6	338	Feb	646	40	12053	682

PACK, GEORGE T. & TABER, LESLIE R., LAUXMONT FARMS, WRIGHTSVILLE, PA.

¶Landhome Actor's Joyce	Jr3	365	Jan	184	9	14028	617

§PEARSON, EDGAR A., THE MARY O, YAKIMA, WASH. ARHT

Arleen of The Mary-O	Jr3	53	Mar	1289	58	2091	103
s. Rozelyn Eldee Marmion		d. Ileen of The Mary-O					
Ileen of The Mary-O	7	86	Mar	996	48	2957	151
s. Potlatch Clara's Chief		d. Arlene of Westlawn					
Lassie Lilly of The Mary-O	Jr2	137	Mar	681	25	3349	126
Lassie's Lady of The Mary-O	Jr4	87	Mar	1100	39	3072	121
s. The Mary-O Chief		d. Lassie's Lass of The Mary-O					
May Nora of The Mary-O	7	165	Mar	867	42	5202	238
Nina Val of The Mary-O	Jr2	274	Mar	749	47	8429	487
Norrela of The Mary-O	5	291	Mar	421	24	8643	437

§PETERSON, WILLIAM O., RING-WIN FARMS, MOUNT PLEASANT, PA. ARHT

Clarion Farms C. Dolly	Jr4	206	Mar	710	35	6209	318
Clarion Farms Dairy Maid Ann	8	268	Mar	759	42	8331	401
Clarion Farms Splitsilk	Sr4	274	Mar	668	31	9161	421
*Douglaston Baroness Blanche	6	256	Mar	489	23	6696	342
Linda's Carol Sue's Mary	Sr2	67	Mar	978	40	2143	92
s. Starr Farm Sir Valor		d. Linda's Carol Sue					
Llan Fair Charmer Bessie	Jr3	130	Mar	680	37	3310	170
s. Coldspring's Noble's Charmer		d. Llan Fair Count's Bess					
Maywood R. Honey Bee	Jr2	173	Mar	700	38	4761	219
*McDonald Farms Pre Naomi	5	194	Mar	769	41	6214	306
Ring-Win Debbie	Jr2	365	Dec	401	20	12151	541
Tarbell Romulus Marie	Sr3	229	Mar	510	31	6253	303
Windale Jubilee's Beauty	#6	340	Jan	149	7	9492	459
Woodvale Leader's Lida	Sr4	180	Mar	565	28	4118	189

PRICE, DAVID L., COLDSPRINGS FARMS, CONYNGHAM, PA.

¶Coldspring's Noble's Bellona	Sr3	186	Mar	919	44	6613	292

PRICE, ROBERT BARGE, COLDSPRINGS FARMS, CONYNGHAM, PA.

*¶Coldspring's B. R. Beautyful	Sr3	346	Mar	578	29	12160	596

PRICE, S. C., COLDSPRINGS FARMS, CONYNGHAM, PA.

¶Coldspring's B. R. Beverly	Sr2	365	Feb	304	21	8998	489
¶Coldspring's B. R. Brightness	Jr2	161	Mar	725	33	4797	217
¶Coldspring's B. R. Fanita	Sr2	365	Feb	194	10	13958	632
¶Coldspring's B. R. Louise	Jr2	162	Mar	1119	51	5874	270
*Coldspring's B. V. Babbie	Jr2	158	Mar	1035	70	6497	427
*Coldspring's B. V. Freda	Sr2	220	Mar	994	57	7750	384
*¶Coldspring's Noble's Fanita	5	302	Mar	1470	97	15118	888
*¶Coldspring's Romulus' Fanita	8	83	Mar	2005	100	5071	246
s. Langwater Romulus		d. Coldspring's Hardwick's Fanita					
*¶Llan Fair Count's Jonquil	5	86	Mar	1640	64	4438	174
s. Coldspring's Beauty's Count		d. Coldspring's B. R. Tanquil					
¶Mulhocaway Lovely Fantasy	Sr2	323	Mar	950	48	10586	543

§RANSOM, W. G., EST., RANSOM FARM, HOMEWOOD, KANS. ARHT

*Ransom Abigail's Alotta	Sr4	56	Mar	1337	69	2331	119
s. Ransom Fidget's Fireman		d. Ransom Ann's Abigail					
Ransom Alona's Algie	Jr2	208	Mar	806	44	5629	284
*Ransom Angel's Angelia	7	305	Mar	162	11	6939	376
Ransom Anita's Aris	Jr2	259	Mar	517	30	5129	257
Ransom Anolsa's Anoka	Jr2	305	Feb	206	14	7476	395
Ransom Bella's Barbie	Jr4	286	Mar	565	29	8437	396
*Ransom Betsy's Bonita	#Jr4	297	Oct	160	10	9207	510
Ransom Bonita's Belle	Jr2	259	Mar	358	19	4761	233
Ransom Felicia's Farina	Jr2	212	Mar	576	33	4494	237
*Ransom Fidget's Ferna	Jr4	305	Feb	64	3	7364	359
*Ransom Florence's Fawzia	Sr3	126	Mar	813	45	3776	197
s. Ransom Angel's Admiral		d. Ransom Fidget's Florence					
Ransom Florence's Flossie	Sr2	84	Mar	964	42	2613	118
s. Ransom Amanda's Ambrose		d. Ransom Fidget's Florence					
*Ransom Fostoria's Frosty	6	222	Mar	696	34	6992	333

Ransom Frosty's Fragrance	Jr2	198	Mar	603	34	4557	239
Ransom Glenna's Gladiola	Jr2	179	Mar	745	38	4927	222
Ransom Janie's Janella	Jr2	305	Feb	398	24	6935	338
Ransom Jato's Jeanette	Jr2	140	Mar	795	46	3795	208
s. McDonald Farms Pre Notable		d. Ransom Jewel's Jato					
*Ransom Jato's Josephine	Jr3	143	Mar	684	41	4363	221
s. Ransom Angel's Admiral		d. Ransom Jewel's Jato					
Ransom Lena's Leanna	Sr2	238	Mar	781	43	6900	343
*Ransom Lotus' Lena	Jr4	305	Dec	56	3	11360	518
*Ransom Patricia's Pam	#7	289	Feb	111	5	8526	391

§RANSOM, W. G., JR., RANSOM FARM, HOMEWOOD, KANS. ARHT

Lily Lee Queen Joan	Sr2	305	Mar	326	19	6231	310
Ruby's Roxie of Ransom Farm	Jr2	59	Mar	658	31	1191	59
s. Quail Roost Lucky Prince		d. Boehle's Bab's Ruby					

§RAWLS, J. C., SOUTHAMPTON GUERNSEY FARM, FRANKLIN, VA. ARHT

*Belnemus Design's Betsy	Jr3	212	Mar	463	28	5343	283
*Belnemus H. Ray	Jr3	211	Mar	827	41	6632	316
Sheppard Farm's Pretty Blossom	Sr3	305	Dec	329	17	7811	382
Southampton C. Bonnie	Sr2	271	Mar	832	39	7990	355
Southampton C. Faithful	Jr2	65	Mar	1009	39	2160	93
s. Riegeldale Viscount's Conquest		d. Southampton R. M. Scarlet					
*Southampton C. Tinkerbell	5	305	Feb	285	15	10011	481
*Southampton Julia	Jr4	304	Mar	346	16	8910	399
*Southampton King's Faith	5	255	Jan	419	19	8024	346
Southampton Lilly	Jr2	221	Mar	780	34	5968	250
Southampton M. Agnes	Jr2	305	Jan	548	31	8160	430
Southampton Maxim Daisy	Sr2	302	Mar	892	39	9496	392
*Southampton Maxim's Buttercup	5	305	Mar	498	35	14225	753
*Southampton M. Dimple	6	107	Mar	1649	68	6179	260
s. Southampton Maxim		d. Southampton Conquest's Starlea					
Southampton M. Dolly	Jr2	256	Mar	539	32	5884	307
Southampton M. Flirt	Jr2	192	Mar	973	47	6563	295
*Southampton M. Roxy	Jr3	191	Mar	655	35	5722	272
Southampton M. Suzanne	Jr2	291	Mar	794	42	8266	409
Southampton M. Viola	Jr2	205	Mar	851	41	5572	236
Southampton N. Brightness	Jr2	43	Mar	1084	52	1470	71
s. Southampton Noble		d. Southampton Sapho					
Southampton N. Charity	Jr2	73	Mar	892	45	2063	95
s. Southampton Noble		d. Southampton Melba					
Southampton N. Marie	Jr2	59	Mar	1271	48	2380	96
s. Southampton Noble		d. Southampton Miranda					
*Southampton R. M. Scarlet	5	218	Mar	936	41	8315	332
*Southampton Sapho	Sr3	266	Mar	785	37	7857	363
Southampton Sequel	Jr2	305	Mar	536	31	7558	382

RIFORD, L. S. & STAPLES, T. M., GREYSTONE FARM, AUBURN, N. Y. ARHT

*¶Caumsett Eastern Doris	8	305	Mar	482	21	15006	634
Elho's Princess Beauty	Jr2	365	Jan	300	17	8288	424
*¶Foremost Honor's Quotus	7	305	Feb	32	2	11356	506
*¶Greystone Abbess	5	365	Feb	207	10	13303	627
*¶Greystone Adeline	5	192	Mar	968	51	7494	369
*Greystone Aimee	Sr3	282	Mar	549	28	8086	369
*¶Greystone Alda	5	205	Mar	855	44	7403	376
*¶Greystone Alexandra	Sr4	305	Feb	579	29	14158	647
*¶Greystone Amber	Sr4	58	Mar	1623	69	2910	144
s. Foremost Acme 5th		d. Doneddy Northern Honey					
¶Greystone Amelia	Jr3	99	Mar	909	45	3672	155
s. Foremost Acme 5th		d. Greystone Royal Chloe					
¶Greystone Amian	Jr2	254	Mar	719	35	6978	323
¶Greystone Annette	Sr2	305	Dec	48	2	9427	387
*¶Greystone Annette	Sr3	44	Mar	1340	50	1855	75
s. Foremost Acme 5th		d. Doneddy Northern Ann					
¶Greystone Arlene	Jr2	128	Mar	749	35	3646	157
s. Foremost Acme 5th		d. Greystone Charming Inez					
¶Greystone Aster	Jr2	141	Mar	964	47	5330	243
s. Foremost Acme 5th		d. Greystone Miss Hope					
¶Greystone Augusta	Jr2	305	Mar	608	28	9497	438
*¶Greystone Charming Artist	5	243	Mar	873	43	9622	472
*¶Greystone Charming Grace	5	305	Mar	166	8	10556	480
*Greystone Charming Hetty	5	90	Mar	1135	55	3747	167
s. Caumsett Magnet		d. Lady Chrissie of Ridgeway					
*¶Greystone Charming Inez	7	154	Mar	1393	71	7896	398
¶Greystone Charming Jane	Sr2	160	Mar	814	48	4959	261
*¶Greystone Charming Juno	7	164	Mar	1481	83	8883	460
*Greystone Charming Kitty	Jr2	365	Feb	509	29	11082	585
¶Greystone Charming Martha	Jr2	188	Mar	763	38	5984	285
*¶Greystone Charming Molly	6	271	Mar	796	48	8994	482
¶Greystone Charming Polly	5	305	Jan	359	18	9778	507
*¶Greystone Charming Susan	5	305	Dec	840	49	13254	653
Greystone Honor's Almira	#Jr2	132	Oct	526	28	2902	144
*¶Greystone Northern Grace	Sr3	305	Dec	243	13	9340	520
*¶Greystone Northern Hazel	Jr4	292	Mar	691	43	9311	500
*¶Greystone Northern Nickie	Jr3	365	Jan	406	24	12719	618
*¶Greystone Northern Opal	Jr4	121	Mar	1287	64	5460	260
s. Caumsett Northerner		d. Greystone Dahlia					
*Greystone Northern Rachel	Jr3	278	Mar	580	30	7394	347
*¶Greystone Princess Anne	Sr4	206	Mar	1129	54	10570	523
*¶Greystone Princess Carol	Jr3	305	Jan	423	21	12310	544
*¶Greystone Princess Hope	Sr3	75	Mar	1375	55	3396	132
s. Caumsett Rex		d. Caumsett Eastern Doris					
*¶Greystone Princess Irma	Jr3	195	Mar	887	47	6789	356
Greystone Princess Jane	Jr3	101	Mar	897	40	3337	143
s. Caumsett Rex		d. Greystone Royal Patricia					
*¶Greystone Princess Kitty	Jr3	69	Mar	1113	53	2585	112
s. Caumsett Rex		d. Greystone Charming Fairy					
¶Greystone Princess Lassie	Jr2	305	Dec	680	35	9828	449
¶Greystone Princess Mary	Sr2	98	Mar	1241	47	4265	165
s. Caumsett Rex		d. Greystone Charming Grace					
¶Greystone Princess Pat	Jr2	205	Mar	885	47	7268	361
*¶Greystone Royal Edna	7	305	Jan	161	9	11451	526
¶Little Falls Ajax's Lana	Sr2	176	Mar	946	44	6513	287
*¶Rosemount Rex Spring Day	Sr4	124	Mar	1103	50	5172	221
s. Rosemount Rex		d. Old Acres Y. Grace					
¶Sungold Valentine	Sr2	184	Mar	712	40	5399	260

§ROSEN, JOHN, TWIN SILOS FARM, GARDENVILLE, PA. ARHT

*Glengeran Butterfat	6	305	Dec	256	13	10542	405
*Hero's Peerless Patience	7	305	Jan	85	3	9183	378
*Smoothy of Mira Val	Jr3	63	Mar	1546	62	3010	127
s. Coldspring's Beauty's Romulus		d. Caumsett Ocean Slipper					
Twin Silo's Valson Hazel	Jr2	151	Mar	833	40	4623	212
s. Fritzlyn Valson		d. Green Hill's Floe					
*Wilgorlan Farms Helena	5	271	Mar	545	34	6998	398
*Wilgorlan Farms Ivy	Jr4	304	Mar	530	34	7443	436
Wilgorlan Farms Joyce	Jr2	163	Mar	650	37	3986	199
s. Hominy Hill King's Courageous		d. Wilgorlan Farms Jewel					
Wilgorlan Farms Julia	Jr2	216	Mar	945	53	7272	373
*Wilgorlan Farms Pandora	Jr3	292	Mar	649	37	8072	412
*Wilgorlan Farms Petal	5	305	Jan	262	14	8362	417
Windy Hill Farms Denise	Jr2	130	Mar	821	42	4630	203

§RUSSELL, C. W., RUSSELL LEA DAIRY, CLYDE, OHIO. ARHT

*Russell Lea Angelina	Jr3	169	Jan	543	27	4474	203
*Russell Lea Annamae	Sr4	239	Jan	733	39	8187	358
*Russell Lea Faith	5	305	Feb	332	16	7764	330
*Russell Lea Fannie	6	365	Jan	11		11369	525
*Russell Lea Flossie	5	177	Jan	529	26	4178	189
Russell Lea Mabel	Jr2	254	Jan	501	28	5842	257
Russell Lea Madeline	Jr2	117	Jan	528	29	2150	99
s. Franchester Free Steadfast		d. Russell Lea Abigail					
*Willow Brook Monarch's Eclair	8	305	Feb	53	2	10703	468

§RUSSELL, W. J., RUSSELL LEA DAIRY, CLYDE, OHIO. ARHT

Russell Lea Alina	Jr2	305	Feb	162	8	8305	353
*Russell Lea Sunstar	7	243	Jan	589	31	8190	378

§SAHM, CLARA M., LOS OLIVOS DAIRY, LOS OLIVOS, CALIF. ARHT

*Rancho Valor's Blossom	#9	349	Oct	138	7	10295	502

§SAHM, HOWARD, LOS OLIVOS DAIRY, LOS OLIVOS, CALIF. ARHT

Cloverdale Nifty W Nan	Jr3	365	Dec	252	13	9789	503
*Los Olivos Flora	#6	296	Sep	75	4	10017	587
Los Olivos Florence	Jr4	305	Jul	211	10	7303	380
Los Olivos Florimella	Jr4	305	Jul	165	10	7149	428
*Los Olivos Flower Girl	5	193	Nov	864	49	6968	350
Los Olivos Freesia	Jr3	168	Nov	903	46	6066	292
*Los Olivos Lily	8	365	Oct	603	25	15167	639
*Los Olivos Mariposa Lily	5	305	Oct	61	3	8473	414
Los Olivos Minnie	Jr3	182	Nov	835	37	8373	304
*Rodolfo's Flossie of Los Olivos	6	305	Oct	81	4	9005	465

§SCHIERHOLZ, HARRY G., OAK HOLLOW FARM, ROSELLE, ILL.

Burr Oak Gally's Modelette	Jr2	305	Nov	134	8	9024	446
Charmer's Lil	Jr2	100	Feb	1022	45	3969	163
s. Gardenville Charmer		d. Ideal's Doran's Lily					
Ideal's Beacon's Eleneo	Jr2	228	Feb	657	33	7142	319
Ideal's Beacon's Quantity	Jr3	230	Feb	785	40	8810	396
*Ideal's Dandy Boy's Dot	Jr3	195	Feb	897	50	8064	385
*Ideal's Doran's Lily	5	365	Feb	297	15	12285	538
Ideal's Prince Peter's Tilda	Jr2	105	Dec	992	43	3880	186
*Ideal's Rancher's Fanny	Jr3	99	Feb	1167	57	4600	219
s. Ideal's Rancher		d. Ideal's Wistar's Fanny					

§SCHUTT, HAROLD S., SPAR HILL FARM, CHADDS FORD, PA. ARHT

Spar Hill Allspice	Jr2	305	Feb	148	8	8183	403
*Spar Hill Armeria 2d	Sr4	68	Feb	1379	58	3326	155
s. Spar Hill Duke of Windsor		d. Spar Hill Armeria					
Spar Hill Aspen	Jr2	127	Feb	783	44	3693	200
Spar Hill Beech	Jr2	128	Feb	624	31	3411	152
*Spar Hill Bellflower	5	120	Feb	1217	51	5229	233
s. Spar Hill Duke of Windsor		d. Honey Brook's Christmas Belle					
Spar Hill Blue Spruce	Jr2	305	Dec	151	8	8757	446
*Spar Hill Canterbury Bell	Sr4	293	Feb	519	28	8678	398
*Spar Hill Cherry Blossom	#5	288	Jan	412	25	9294	467
Spar Hill Ginger	Sr2	151	Feb	678	37	4198	210
*Spar Hill Ginkgo	Jr4	305	Jan	220	14	8888	451
*Spar Hill Gooseberry	Jr4	305	Jan	218	13	8571	417
*Spar Hill Hawthorn	Jr3	293	Feb	588	39	8661	473
Spar Hill Hemlock	Sr2	305	Jan	399	29	6821	383
*Spar Hill Holly Barberry	Jr3	270	Feb	355	17	7299	379
*Spar Hill Jasmine	8	305	Jan	108	6	10432	543
*Spar Hill Linden	Jr4	81	Feb	1027	50	3111	153
s. Gardenville Taurus		d. Spar Hill Mignonette 2d					
*Spar Hill Mertensia	5	305	Dec	467	26	10351	517
Spar Hill Oak	Jr2	179	Feb	529	30	3560	178
*Spar Hill Orange Blossom 6th	5	243	Feb	642	30	7543	381
*Spar Hill Pin Oak	Jr4	199	Feb	525	32	5359	276
Spar Hill Purple Beech	Jr2	198	Feb	544	31	4668	231
Spar Hill Robinia	#Jr2	298	Jan	117	9	7174	384
*Spar Hill Scarlet Oak	Jr4	72	Feb	1144	54	3141	157
s. Gardenville Taurus		d. Spar Hill Mertensia					
*Spar Hill Sugar Maple	Jr4	137	Feb	713	47	4216	280
*Spar Hill Sunflower 6th	#Sr3	286	Jan	85	4	8074	382
Spar Hill Tansy	Jr2	243	Feb	633	38	6100	325
Spar Hill Taragon	Jr2	269	Feb	570	30	6333	338
Spar Hill Twin Oak	Jr2	271	Feb	492	29	5623	293

SECO COMPANY, INCORPORATED, SECO FARMS, ARCADIA, MO.

*¶Gayhead's Finch	5	120	Mar	1634	87	6648	324
s. Fairlawn Actor's Forward		d. Gayhead's In-finity					
¶Seco Forward's Bonnie	Jr2	365	Feb	636	42	13142	712
*¶Seco Forward's Gloria	Jr4	115	Mar	1137	53	4833	233
s. Fairlawn Actor's Forward		d. Seco Im-Glorious					
¶Seco Forward's Irma	Jr2	290	Mar	901	47	8311	482
*¶Seco Forward's Linda	Jr4	97	Mar	1430	73	4570	248
s. Fairlawn Actor's Forward		d. Gayhead's In-fanta					
*¶Seco Forward's Pansy	Sr3	326	Mar	717	44	10699	571
¶Seco G. I. Flute	Sr3	142	Mar	1288	57	6428	288
¶Seco G. I. Iva	Sr2	365	Mar	272	15	9268	452
¶Seco G. I. Melody	Jr2	153	Mar	929	41	5092	227
¶Seco G. I. Princess	Jr3	129	Mar	1020	48	4807	223
s. Gayhead's Imperial		d. Seco Valiant Pearl					
¶Seco G. I. Sadie	Sr2	365	Mar	115	8	8516	483

¶Seco G. I. Starbright	Jr2	83	Mar	1339	58	3758	160
s. Gayhead's Imperial		d. Seco Inspector's Star					
*¶Seco H. I. Annette	Sr3	365	Mar	85	4	14098	701
*¶Seco Imanence	Sr4	253	Mar	923	47	9012	452
*¶Seco Im-Bue	6	83	Mar	1389	68	3904	197
s. Gayhead's Imperial		d. Mystic of Woodside					
*¶Seco Im-Mortelle	6	84	Mar	1112	56	3100	154
s. Gayhead's Imperial		d. Gayhead's Lady Rosa					
*¶Seco Imperial Gift	Sr3	308	Mar	668	35	9812	520
¶Seco Imperial Lady	5	323	Mar	1079	55	13980	674
¶Seco Imperial Lillian	Jr4	160	Mar	672	37	4878	250
*¶Seco Im-Press	5	327	Mar	765	48	10917	605
*¶Seco Im-Print Carol	Jr4	146	Jan	677	40	4062	237
*¶Seco Im-Starlight	Sr4	365	Feb	112	6	12321	599
*¶Seco In-Diana	5	365	Feb	482	30	12483	617
*¶Seco In-Signia	6	101	Mar	1617	93	5429	292
s. Gayhead's Imperial		d. Pamela of Woodside					
*¶Seco L. H. Harriet	6	294	Mar	620	32	9496	448
*¶Seco Primrose	5	136	Mar	1226	64	6046	290
s. Seco L. H. Monitor		d. Gayhead's In-roseate					
*¶Seco Rose Petal	5	365	Mar	316	18	12265	628
¶Seco Starbright	Sr2	253	Mar	854	41	7965	383
*¶Sheldegren Elda	5	299	Feb	557	30	10202	496
*¶Sheldegren Patience	9	217	Mar	681	32	7147	358

§SHAFER, MARTIN, SANS SOUCI FARM, FOWLER, CALIF. ARHT

Sans Souci Beatrice	Jr2	112	Feb	647	28	2857	126
s. Sans Souci Colonel		d. Sans Souci Masher's Benita					
Sans Souci Belda's Daisy	Sr2	245	Feb	542	35	5886	321
*Sans Souci Colonel's Ilene	Sr3	207	Feb	778	44	7275	348
Sans Souci Donita	Jr2	294	Feb	474	30	6899	382
Sans Souci Dorcas	Jr2	305	Jan	195	13	4943	288
Sans Souci Madalon Alberta	Sr2	305	Jan	595	34	7364	402
Sans Souci Marie	Jr2	155	Feb	481	26	3034	155
Sans Souci Masher Annette	Sr2	305	Jan	488	27	7663	415
Sans Souci Masher Pamela	Jr2	305	Dec	136	8	7703	388
*Sans Souci Masher's Geneva	7	157	Feb	833	47	6328	378
*Sans Souci Masher's Sandra	8	305	Jan	403	24	11105	551
Sans Souci Maybelle	Sr2	189	Feb	615	30	5125	240
Sans Souci Stardust	Sr2	142	Feb	263	12	1976	88
Sans Souci Twilight	Sr2	180	Feb	581	28	4771	210
Troutmere Blossom	Jr3	201	Feb	491	33	4757	282

SIZER, JOSEPH A., SWEETWATER, TENN.

¶Hamilton County Maxim Louise	Jr2	365	Feb	368	25	9645	585

§SNOW, HERBERT A., SNOW SUMMIT RANCH, PARK CITY, UTAH. ARHT

*Ace's Florence	7	42	Mar	2017	85	2681	113
s. Daisy's Revilo Ace		d. Builder's May Flower					
*Boydell Apache's Meg	5	213	Mar	624	33	7533	368
Cedarcroft Regal's Beauty	Jr2	126	Mar	722	43	3325	172
s. Quail Roost NoMax Regal		d. Cedarcroft Master's Blossom					
*Cooper's I. Faith	Jr4	37	Mar	1200	59	1403	69
s. Cooper's Inrox		d. Cooper's Arthur's Faith					
*Delight of Snow Summit	9	137	Mar	1045	41	4899	225
s. Chicona Valtin		d. Durry of Chicona					
*Goldendale Monarch's Joy	7	81	Mar	1615	64	4277	166
s. Chedco Monarch		d. Goldendale Julie Lu					
*McDonald Farms Pre Polly	Sr3	103	Mar	969	46	3721	186
s. McDonald Farms Prediction		d. McDonald Farms S. Kathleen					
*R and R's Wanda	6	42	Mar	1440	61	1938	82
s. Gaylord's Magnate of Fortune		d. Winifred of Thousand Springs					
*Russellhurst Polly Anna	7	96	Mar	1053	42	3844	184
s. Giant Cedar Star Comet		d. Russellhurst Polly					
*Snow Summit Bell	7	154	Mar	1056	38	5867	246
s. Lad's Neon of Middale		d. Traveler's Bess of Baker View					
*Snow Summit Della	Jr4	96	Mar	1398	55	4547	198
s. Snow Summit Ivan		d. Durry of Chicona					
Snow Summit Doris	Jr2	91	Mar	849	32	2586	100
s. Westlynn Nora'man		d. Delight of Snow Summit					
Snow Summit Durma	Jr2	132	Mar	978	38	4094	154
s. Snow Summit Ivan		d. Durry of Chicona					
*Snow Summit Eleanor	Sr4	179	Mar	932	41	6368	291
s. Fra-Mar Coronation Noble		d. Bonnibell Edith					
Snow Summit Irish	Jr2	119	Mar	774	33	3111	135
s. Snow Summit Ivan		d. Snow Summit Irene					
Snow Summit Kabella	Jr2	114	Mar	751	31	2961	123
s. Cache Meadow Dominion		d. Snow Summit Kelo					
*Snow Summit Kay	8	200	Mar	705	33	6061	284
Snow Summit Kayleen	Jr2	126	Mar	902	39	4081	168
s. Snow Summit Ivan		d. Snow Summit Kay					
*Snow Summit Kelo	Sr3	194	Mar	706	31	5339	221
*Snow Summit Kitty	6	145	Mar	1043	47	5373	252
s. Snow Summit Ivan		d. Kattie of Benbrook					
*Ubilla Phil-Lotus	6	196	Mar	841	45	6698	356
Valley Pride's Greta	Sr2	132	Mar	1036	41	5604	182
s. Wandamere Maryann's Magic		d. Valley Pride's Phyl-G					
Valley Pride's Su Lin	Jr4	46	Mar	1415	68	2016	96
s. Cloverleaf Skagit Prince		d. Valley Pride's Su Lena					

SONNABEND, A. M., MILLB, MASS. ARHT

Basquaerie Majestic Beryl	Jr2	54	Feb	1214	72	2280	135
s. Basquaerie Melba's Majestic		d. Sun-Blest Farms Crystal					
*¶Coronation Majestic Hopeful	6	292	Mar	917	53	11454	577
*Fairlawn Actor's Barbara Jo	Sr2	203	Mar	928	49	7386	378
*Fairlawn Actor's Crown Gem	Jr2	107	Mar	1200	61	4554	213
s. Fairlawn Peerless Actor		d. Pine Manor Crown Jewel					
*¶Fairlawn Actor's Dairyqueen	Sr3	347	Mar	1105	68	15526	822
*¶Fairlawn Actor's Linaria	Sr3	95	Mar	1532	76	4812	252
s. Fairlawn Peerless Actor		d. Fairlawn K. Idaho					
*¶Fairlawn Actor's Lustre	Sr3	238	Mar	1060	67	9591	519
*¶Fairlawn Actor's Princess	Jr3	219	Mar	1064	53	8744	437
¶Fairlawn Actor's Quality	Jr2	324	Mar	1252	69	13181	648
*¶Fairlawn H. Coquet	7	256	Mar	1286	65	12730	625
*¶Fairlawn Hornet's Memoir	Jr4	48	Mar	1592	80	2386	116
s. Fairlawn Actress' Hornet		d. Coronation Memoir					
¶Fairlawn K. Barbette	Jr2	72	Mar	1202	56	2661	125
s. Fairlawn H. Eastern King		d. Fairlawn Peerless Egrette					
*Fairlawn K. Floridia	Jr2	107	Mar	1062	56	3744	199
s. Fairlawn H. Eastern King		d. Fairlawn Peerless Heliotrope					
¶Fairlawn K. Leagrette	§Sr2	337	Dec	360	23	10590	608
*¶Fairlawn K. Leagrette	Sr3	82	Mar	1311	79	3462	194
s. Fairlawn H. Eastern King		d. Fairlawn Peerless Egrette					
¶Fairlawn K. Marcella	Jr3	109	Mar	1112	67	4208	235
s. Fairlawn H. Eastern King		d. Fairlawn Performer's Melinda					
¶Fairlawn K. Moonbeam	Jr2	107	Mar	1357	57	4713	202
s. Fairlawn H. Eastern King		d. Fairlawn Actor's Dairyqueen					
*¶Fairlawn K. Muriel	7	51	Mar	1906	96	2960	162
s. Fairlawn H. Eastern King		d. Riegeldale King's Blanche					
*¶Fairlawn Peer's Holly	§Sr3	349	Dec	108	6	14397	729
*¶Fairlawn Peer's Silver Queen	Jr4	233	Mar	977	55	10623	562
*¶Foremost Footprint's Quantity	6	313	Mar	1589	78	18349	835
*¶Maple Lawn's Baron Daisy	7	51	Mar	2109	96	3341	149
s. Douglaston Baron Kenyon		d. Jessie's Dawn					

§STEINER, KARIN, FORD'S LANDING, MILLINGTON, MD. ARHT

*Blakeford Loraine	6	271	Jan	555	29	8175	341
*Blakeford Mermaid	8	305	Dec	287	16	9998	471
*Blakeford Paulette	6	183	Jan	676	36	6207	264
*Brooklandwood Myra	6	250	Jan	636	33	8794	357
*Calder Farm Jed's Artless	5	305	Dec	254	14	7505	345
Ford's Landing Arbutus	Jr2	109	Jan	940	44	3552	149
s. Fairlawn Actor's Q. J.		d. Langcroft's Azalea					
*Ford's Landing Belle	Jr4	166	Jan	766	44	5389	275
Ford's Landing Columbine	Jr2	104	Jan	913	41	4235	163
s. Blakeford Colonial		d. Ford's Landing Belle					
*Ford's Landing Daphne	Jr4	331	Jan	593	31	10634	475
Ford's Landing Delight	Sr2	174	Jan	544	28	4253	193
Ford's Landing Lotus	Jr2	201	Jan	724	33	5432	227
Ford's Landing Lou	Jr2	176	Jan	507	30	4072	197
*Ford's Landing Luxury	Jr3	263	Jan	550	35	6724	370
*Ford's Landing Margaret Rose	5	305	Nov	350	15	10324	398
*Ford's Landing Margot	Jr3	342	Jan	510	26	9399	400
*Ford's Landing Merry Maid	§Sr4	282	Nov	360	18	7936	335
*Ford's Landing Mistress Rose	§Sr4	260	Sep	634	29	8740	352
*Ford's Landing Mistress Rose	5	75	Jan	1188	53	3084	130
s. Blakeford Constant		d. Blakeford May Rose					
*Ford's Landing Pamela	Sr4	365	Jan	245	15	11970	584
*Ford's Landing Peggy Anne	Jr3	277	Jan	535	33	6895	329
*Ford's Landing Penelope	5	305	Sep	391	18	10516	472
*Ford's Landing Penelope	6	78	Jan	1456	67	3719	168
s. Leeholme Ensign		d. Leeholme Poinsetta					
Ford's Landing Q. J. Daffodil	Jr2	163	Jan	782	38	5225	212
*Ford's Landing Sally Lou	5	277	Jan	458	28	8627	423
*Pri-Acqua's Merry Lora	7	156	Jan	960	49	6982	308

§TERRY, MILDRED Q., QUAILES CREST FARM, FERNWOOD, MISS.

Maes Mawr Mandy	10	300	Feb	542	29	9143	405
Quailes Crest Christine	Sr3	304	Feb	240	12	7528	417
Quailes Crest Mae	Jr4	305	Jan	119	6	8832	415

§TERRY, MILDRED Q. & TROUTMAN, JAMES ROBERT, QUAILES CREST FARM, FERNWOOD, MISS.

Walker Farms Barnard's Bloom	7	326	Feb	395	23	9466	446
Walker Farms Labella	7	304	Feb	511	23	8896	384

§THAYER, A. D., GWYNLLAN FARM, GWYNEDD VALLEY, PA. ARHT

*Cathwin's Lady	Sr4	275	Mar	505	30	8011	394
*Gwynllan H. Cloud	Sr3	8	Jan	311	13		
s. Caumsett High Boy		d. Gwynllan Hermit's Cloud					
Gwynllan H. Dew	Jr2	243	Mar	642	34	5967	307
Gwynllan Hermit's Gracious	Jr2	203	Mar	766	45	5992	303
Gwynllan Hermit's H. Levity	Jr2	224	Mar	785	40	6675	336
*Gwynllan Hermit's Janett	Sr4	58	Mar	1298	55	2377	115
s. Fairlawn H. Hermit		d. Gwynllan Ranger's Janett					
*Gwynllan Hermit's Jewel	6	305	Jan	245	13	10884	485
*Gwynllan Hermit's Lu	Sr4	305	Jan	367	20	10405	526
Gwynllan Hermit's V. Cloud	Jr2	82	Mar	1067	45	2709	111
s. Fairlawn H. Hermit		d. Gwynllan Vagabond Cloud					
Gwynllan Hermit's V. Levity	Jr2	230	Mar	770	35	6839	297
*Gwynllan High Dew	Sr4	78	Mar	1143	53	3000	132
s. Caumsett High Boy		d. Langwater Morning Dew					
Gwynllan High Gracene	Jr2	305	Jan	621	38	8407	419
Gwynllan High Vera	Jr2	305	Mar	495	29	8390	407
Gwynllan H. Merryann	Jr3	159	Mar	1056	48	6056	[illegible]
Gwynllan H. Princessa	Jr2	305	Feb	257	15	7780	403
*Gwynllan Jean	9	365	Feb	197	11	12168	597
Gwynllan Noble Dew	Jr2	65	Mar	874	39	1854	79
s. Gwynllan Nobleman		d. Gwynllan High Dew					
*Gwynllan Vagabond Clare	Sr3	90	Mar	1365	50	4339	153
s. Antietam Vagabond		d. Gwynllan Hermit's Clara					
Gwynllan Vagabond Fashion	Jr2	121	Mar	1060	47	4685	197
s. Antietam Vagabond		d. Gwynllan Hermit's Fashion					
Gwynllan Vagabond Fiancee	Jr3	343	Mar	481	27	7201	348
Gwynllan Vagabond Jean	Sr2	248	Mar	725	37	7393	344
Gwynllan Vagabond Princessa	Sr2	230	Mar	757	32	7453	304
Gwynllan V. Gracie	Jr2	168	Mar	924	44	5428	235
Gwynllan V. Gwyn	Sr2	287	Mar	901	42	9334	419
Osborne Hill Baron's Kitty	Jr4	305	Feb	143	9	8525	475
Wilgorlan Farms Dee	Jr2	183	Mar	756	42	5011	254

TIMMINS, GEORGE H., GREENWAY FARM, WARE, MASS. ARHT

¶Greenway Charming Debutante	Sr3	365	Jan	77	4	10911	498
*¶Greenway Charming Flashlight	Sr4	177	Feb	869	55	7238	371
¶Greenway Charming Gardenia	Sr2	71	Mar	1296	51	2888	118
s. Greenway Prince Charming		d. Forges Senority Bell					
¶Greenway Charming Joy	Sr3	365	Mar	80	5	9775	516
*¶Greenway Charming Lady	Sr4	243	Mar	963	46	9849	425
*¶Greenway Charming Star	5	145	Mar	1345	68	6830	321
s. Greenway Prince Charming		d. Greenway Sun Star					
*¶Greenway County Miss	Sr4	365	Dec	166	9	12478	638
¶Greenway Joyful	Jr2	51	Mar	1314	52	2011	84
s. Charlescote Peter Pan		d. Greenway County Joyce					
¶Greenway Mirthful	Jr2	352	Mar	1078	51	12480	531
¶Greenway Playgirl	Sr3	141	Mar	1227	67	5887	287
s. Charlescote Peter Pan		d. Greenway County Playgirl					

¶Greenway Playmate Sr2 151 Mar 1021 51 5216 241
s. Charlescote Peter Pan d. Greenway County Playgirl
¶Greenway Primadonna Jr2 111 Mar 1203 53 4347 169
s. Charlescote Peter Pan d. Greenway Queen Primadonna
¶Greenway Queen Jeanne Sr2 134 Mar 1343 62 6077 253
s. Defender of Ware d. Greenway County Jeanette
¶Greenway Queen Sunshine Sr2 163 Mar 1201 54 6607 278
s. Defender of Ware d. Greenway Sunshine

§TROUTMAN, MARGARET MICHAEL, QUAILES CREST FARM, FERNWOOD, MISS.
Quailes Crest Advancer Alice Jr2 59 Feb 863 49 1911 108
s. Walker Farms Advancer d. Quailes Crest Queen
Quailes Crest Queen 5 75 Jan 929 48 2290 114
s. Amor Omay d. Ma's Model of Pepin County

§VINCENT, JOHN L., CLOVERDALE FARM, CHICO, CALIF.
Cloverdale Countess Bethel Jr3 96 Feb 1007 50 3533 160
s. Fairlawn Hornet's Count d. Happyholme Andy's Bethel

§VINCENT, L. E., CLOVERDALE FARM, CHICO, CALIF.
*Cloverdale Bonnie K Bets Jr4 138 Feb 1357 65 6772 326
*Cloverdale Bonnie's K. Bee 5 143 Feb 1345 64 6961 364
*Cloverdale Countess Donna Sr3 46 Feb 1191 64 1856 104
s. Fairlawn Hornet's Count d. Cloverdale Dolly's Donna
Cloverdale Countess Doreen Sr2 168 Feb 872 44 6321 296
Cloverdale Countess Ella Sr2 189 Feb 633 35 5412 273
Cloverdale Countess Fern Sr2 128 Feb 707 37 3839 190
Cloverdale Countess Gipsy Sr2 120 Feb 782 39 3846 177
s. Fairlawn Hornet's Count d. Happyholme A. M. R. Gipsy
Cloverdale Countess Marty Sr2 178 Feb 627 29 5523 249
Cloverdale Countess Misty Sr2 120 Feb 768 41 3771 182
s. Fairlawn Hornet's Count d. Cloverdale Mandy's K. Misty
*Cloverdale Ella Belle K Esther 6 104 Feb 1285 60 4847 237
s. Happyholme King Dauntless d. Ely's Ella Belle
*Cloverdale Ella Belle K Evy Sr3 88 Feb 1180 47 3836 174
s. Happyholme King Dauntless d. Ely's Ella Belle
*Cloverdale Fern's K. Flip 6 181 Feb 722 32 6223 262
*Cloverdale Isobella K. Ina 6 286 Feb 696 38 11778 564
*Cloverdale Mary W. Marty Sr4 151 Feb 771 36 5808 284
*Cloverdale Penny's W. Pat 5 209 Feb 717 36 7868 358
*Cloverdale Queen Beth Jr3 201 Feb 761 37 8055 359
Cloverdale Queen Goldie Sr2 365 Dec 62 4 8216 472
*Cloverdale W. Goldie Jr4 305 Jan 262 16 10805 606
Cloverdale W. Songstress Sr4 305 Jan 380 16 15082 842
Happyholme Heritor's Ramona Sr2 365 Jan 485 27 13726 622

§WALKER, HERBERT, MR. & MRS., SHADY LAWN FARM, HORTON, MICH. ARHT
Diamond's Dottie of Shady Lawn Sr2 305 Nov 117 6 7228 350
Gem's Ruby of Shady Lawn Sr2 260 Jan 551 29 5936 261
*Glamour Diamond of Shady Lawn 9 305 Oct 231 9 10356 470
Lockshore Romulus' Bell Jr2 363 Dec 490 23 8475 326
*Norene's Fashion of Shady Lawn Sr3 365 Nov 475 27 10130 545
Sunny Mae of Shady Lawn Sr2 305 Jan 152 10 5757 298
Valencia's Patsy of Shady Lawn Jr2 305 Jan 605 31 8449 378

§WASTCOAT, OLIVER BURTON, LAKE FOREST, ILL. ARHT
Burton Lane Thor's Salome Jr2 64 Feb 835 33 1897 77
s. Pine Manor King's Thor d. Burton Lane Ace's Nancy

§WEIL, RUTH ALICE N., HICKORY HILL FARM, KATONAH, N. Y. ARHT
Hickrill Katonah's Babs Jr2 305 Dec 19 1 7257 368
Hickrill Katonah's Bedelia Jr2 52 Mar 991 41 1679 70
s. Hickrill Chief Katonah d. Hickrill Garden Blossom
Hickrill Katonah's Bliss Jr2 305 Oct 214 11 9699 483
Hickrill Katonah's Goodie Jr2 305 Mar 106 7 5900 325
Hickrill Katonah's Ionia Sr2 305 Jan 95 5 8276 482
Hickrill Katonah's Polly Jr2 92 Mar 898 39 3053 134
s. Hickrill Chief Katonah d. Pine Hill C. A. Princess
Hickrill Katonah's Signe Jr2 225 Mar 405 23 4834 236
*Hickrill Violet 5 305 Feb 45 2 11803 590

WESTERN GLOW FARMS, INCORPORATED, BEN FRIEDRICHS, BOW, WASH. ARHT
*Avalawn Erma 9 166 Feb 1017 51 7490 343
s. Flying Horse Flute's Colonel d. Bonnebelle's Evelina
Babe's Chance 6 325 Feb 496 25 10633 555
*Bellaroyal of Aldarra Sr4 334 Feb 555 26 13032 647
*Butterton Master's Laurine 5 146 Feb 979 45 5947 279
s. Western Glow Master d. Butterton Holliston Luella
*Butterton Master's Venus Jr4 270 Feb 1187 58 13451 658
Clearbrook Molly 9 96 Feb 1054 56 3915 204
s. Chicona Declaimer d. Clearbrook Maida
*Dora's Lois of Fair View Jr4 172 Feb 792 48 6360 296
¶Franchester Free Witchita Sr2 365 Dec 283 15 12038 520
*Land o'Dreams Dot 7 191 Feb 748 48 6747 380
Land o'Dreams King's Darling Jr2 197 Feb 760 37 6319 305
*Lupe of Rainier View 12 151 Feb 1119 51 6738 328
s. William of Rainier View d. Letty of Rainier View
Noble Fashion's Kathleen Sr3 141 Feb 868 47 4970 276
s. Western Glow Royal Baird d. Sunbury Mistletoe 2nd
Nona of Aldarra Jr2 365 Nov 167 8 12461 599
River Road Lucy 5 305 Dec 368 26 8500 524
*Rocky Home Fame's Faith Sr4 365 Jan 107 6 11892 639
*Western Glow Country Lady 6 363 Feb 730 39 15457 831
Western Glow Duchess O'War Sr2 305 Nov 22 1 9573 459
*Western Glow Duchess O'War Sr3 62 Feb 1312 53 2937 129
s. Western Glow Man O'War d. Western Glow Butterfat Duchess
Western Glow Duet O'War Jr3 50 Feb 1673 79 2864 144
s. Western Glow Man O'War d. Western Glow Royal Duty
Western Glow Fame's Bella Jr2 157 Feb 880 45 5638 274
*Western Glow Fame's Della Sr3 365 Jan 533 27 12700 599
Western Glow Fame's Melody Jr3 74 Feb 829 42 2359 115
s. Western Glow Royal Fame d. Western Glow Butterfat Miss
*Western Glow Fay O'War Sr4 305 Feb 246 14 10372 556
Western Glow F. Country Flower Jr2 41 Feb 1047 43 1470 63
s. Coldspring's B. R. Forcaster d. Wesclair Pansy's Flower
Western Glow F. Muriel Jr2 50 Feb 1031 41 1829 72
s. Coldspring's B. R. Forcaster d. Western Glow Merry An
Western Glow Lana O'War Jr2 305 Feb 373 21 9492 484
*Western Glow Lark O'War 5 60 Feb 1538 73 3275 162
s. Western Glow Man O'War d. Western Glow Royal Lark
*Western Glow Lil O'War 5 78 Feb 1609 77 4554 224
s. Western Glow Man O'War d. Bel Terra Lilly
*Western Glow Merry An Sr4 139 Feb 1099 51 6210 259
s. Western Glow Marymost d. Wesclair Pansy's Flower
*Western Glow Merry Duchess Sr3 305 Sep 154 8 12833 623
*Western Glow Merry Duchess Sr4 122 Feb 1299 70 6828 325
s. Western Glow Marymost d. Western Glow Butterfat Duchess
*Western Glow Merry Lee Jr4 301 Feb 691 43 12130 624

WETZEL, ERWIN K., WHITE LICK FARMS, MOORESVILLE, IND. ARHT
¶Eagle Valley N. Gem Sr3 144 Feb 855 51 4904 266
s. McDonald Farms S. Noblyborn d. Eagle Valley's Marion's Gem
*¶Flying Horse Colonel's Phyllis 8 365 Jan 512 30 15176 781
*¶Gaylord's Gay Jane Sr3 304 Feb 911 47 13446 642
*¶Ideal's Beacon's Nora Sr4 103 Feb 1781 79 6696 320
s. Ideal's Beacon d. Welcome Lane's Nina
¶Ideal's Charmer's Lottie Jr2 328 Feb 709 45 10713 531
*¶Ideal's Edward's Fay 5 365 Dec 191 11 12969 743
¶Ideal's L. D.'s Dahlia Sr2 365 Jan 432 26 9472 509
¶Ideal's L. D.'s Pandora Jr3 271 Feb 580 30 9716 432
¶KenVer Noble Marcella Jr2 120 Feb 898 42 4101 200
s. McDonald Farms Fore Noble d. Ken Ver Wonder's Marcella
*¶Solms Farm Royal's Janice 5 34 Feb 1819 73 2154 87
s. Florham Jean's Royal d. Solms Farm Jeanett
¶White Lick Ideal's Mary Jr2 142 Feb 767 37 4484 216
s. White Lick Farm's Ideal d. White Lick Jupiter's Butterfly
*¶White Lick Jupiter's Jean Jr3 169 Feb 852 43 5967 299
*¶White Lick Jupiter's Lute Sr3 291 Feb 679 34 10487 505
*¶White Lick Jupiter's Rosilda 6 48 Feb 1615 64 2717 113
s. Chedco Jupiter d. Foremost Rosilda
¶White Lick Private's Connetta Jr3 86 Feb 951 46 3049 144
s. Flying Horse Amy's Private d. Rosewald Karena's Connetta
¶White Lick Private's Dawn Jr2 365 Dec 73 4 11397 516
*¶White Lick Private's Diana Sr4 332 Feb 393 25 9493 514
¶White Lick Private's Faith Jr2 159 Feb 960 46 5877 266
*¶White Lick Private's Glow Sr4 322 Feb 690 39 12542 656
*¶White Lick Private's Goldy Sr3 285 Feb 469 24 8642 408
¶White Lick Private's Harp Jr2 365 Dec 491 32 13372 833
¶White Lick Private's Paprika Jr2 365 Nov 225 12 10983 518
¶White Lick Private's Phyllanor Sr2 169 Feb 698 36 4620 235
*¶White Lick Private's Rosalind #Sr3 273 Sep 304 15 8431 371
¶White Lick Private's Ruberta Jr2 328 Feb 666 42 9291 489
*¶White Lick Private's Verona Sr3 185 Feb 873 46 6973 332
¶White Lick Royal Charm Sr2 321 Feb 705 35 10700 493
¶White Lick Royal Dina Jr2 365 Feb 509 26 10348 471
¶White Lick Royal Lady Jr2 55 Feb 1140 45 2097 82
s. White Lick Royal Honor d. White Lick Private's Rosalind
*¶White Lick's Flute Sr4 365 Feb 365 18 14851 654
¶White Lick's Harp Jr2 127 Feb 1186 49 5843 233
s. Chedco White Lick d. Rosewald Buttercup's Queen
¶White Lick's Lady Lynn Sr2 127 Feb 1010 47 4796 222
s. Chedco White Lick d. White Lick Private's Lynn
*¶White Lick's Phyllis 5 140 Feb 1349 70 7463 378
s. Chedco White Lick d. Flying Horse Colonel's Phyllis
*¶White Lick's Queen Sr3 256 Feb 901 47 10359 517

WETZEL, NICK E., WHITE LICK FARMS, MOORESVILLE, IND. ARHT
¶White Lick Private's Phyllis N Jr2 365 Jan 409 22 10453 511
¶White Lick Royal Margo N. Jr2 67 Feb 1043 48 2424 108
s. White Lick Royal Honor d. Cherub's KenVer Marcella

§WHITE, W. T., HALFRED FARMS, CHAGRIN FALLS, OHIO. ARHT
*Eileen of Halfred Farms Sr3 76 Mar 1282 64 3157 145
s. Franchester Free Magistrate d. Emily of Halfred Farms
*Laura of Halfred Farms Sr4 135 Mar 1281 68 5974 302
Matillie of Halfred Farms Jr2 169 Mar 785 44 4789 237
*Minnie of Halfred Farms Jr3 65 Mar 1734 96 3486 187
s. McDonald Farms Le Nigel d. Harbert's Regal Minnie
*Molly of Halfred Farms 8 151 Mar 1070 60 6978 371
*Nan of Halfred Farms 7 99 Mar 1446 72 5025 253
s. Penn Villa's Masterpiece d. Maradea Nancy Jane
*Rena of Halfred Farms Jr3 264 Mar 559 33 6418 334
*Rosa of Halfred Farms 5 134 Mar 1068 66 5275 290
Ruby of Halfred Farms Jr2 178 Mar 688 42 4617 255
*Sister of Halfred Farms 5 305 Jan 63 3 9388 462
Verna of Halfred Farms Jr2 126 Mar 897 48 3781 183
s. McDonald Farms Le Nigel d. Harbert's Victoria

§WYMAN, THOMAS, WYE HEIGHTS PLANTATION, LONGWOODS, MD. ARHT
*Cleghorn King's Glow 9 202 Feb 466 31 4826 245
*Cleghorn Zenor's Fancy 11 116 Feb 916 46 4323 203
s. Cleghorn Zenor d. Cleghorn Peerless Dimple
*Wye Heights Impeller 7 179 Feb 860 45 6705 328
*Wye Heights Inch #7 204 Jan 212 11 5059 218
*Wye Heights Jacquin 6 200 Feb 463 28 4477 243
s. Wye Heights Cheerleader d. Wye Heights King's Hilda
*Wye Heights Jenny 6 305 Jan 195 14 8736 455
*Wye Heights June 7 101 Feb 942 51 3895 201
s. Wye Heights Cheerleader d. Wye Heights King's Gladys
*Wye Heights Lovely 6 234 Feb 655 33 7744 344
*Wye Heights Mavis 5 94 Feb 908 48 3683 193
s. Wye Heights Cheerleader d. Wye Heights M. Hanna
*Wye Heights Nay #Jr3 286 Feb 224 13 8575 431
Wye Heights Neat Jr4 190 Feb 397 21 4228 193
Wye Heights Nestor Sr3 305 Dec 350 25 6415 403
*Wye Heights Neva Sr3 259 Feb 499 30 7252 397
*Wye Heights Nina Jr4 148 Feb 480 25 4296 241
*Wye Heights Noon Sr3 185 Feb 442 27 4158 214
Wye Heights Nora Sr3 284 Feb 472 28 7692 365
*Wye Heights Notty Jr4 70 Feb 1042 59 2840 150
s. Wye Heights Squire d. Cleghorn King's Freda
Wye Heights Pal Sr3 117 Feb 764 48 3733 182
s. Wye Heights Cheerleader d. Cleghorn Maxim's Floss

$106 MORE FOR COWS WHOSE DAMS HAVE RECORDS

$288 MORE WHEN BOTH HAVE RECORDS

Yes, PRODUCTION TESTING PAYS!

And, now, only one form is needed to place your herd on test and keep it there. That's the one produced below. Properly filled out, that's your ticket to more profits with purebred Guernseys! Don't wait any longer, start cashing in **today!**

IT PAYS TO TEST !

(Fill Out, Tear Out, Return the Form Below)

APPLICATION FOR OFFICIAL PRODUCTION TESTING

I hereby apply for permission to test my herd under the (check one) AR Herd Test ____ AR Selective ____ Herd Improvement ____ plan, starting with the month of 19 . I will apply to the Superintendent of Official Testing at my State Agricultural College for supervision of the test.

I agree to abide by the rules of The American Guernsey Cattle Club and also the Unified Rules for Official Testing.

Name of Herd Owner _____

Signature of Owner or Agent _____

Farm Name _____

Address _____ Date _____

The AR Herd Test provides that each first-calf heifer, and any other cow, or cows, in the herd, without official records, must be entered. The fee is $5.00 per cow.

The Selective plan of AR testing allows the breeder to test only the cows he desires tested. The fee is $12.00 per cow.

Herd Improvement Registry testing includes each milking cow each lactation that she is in the herd. The fee is $3.50 per cow.

Please return this promptly to THE AMERICAN GUERNSEY CATTLE CLUB.

Testing fee, per herd, per year----------$10.00
Each herd owner doing Production Testing will receive a yearly volume of the Performance Register free.

Wye Heights Pansy	Jr3	220	Feb	347	22	4957	248
Wye Heights Pimmy	Jr3	79	Jan	679	30	1958	99
s. Wye Heights Master		d. Wye Heights Lois					
Wye Heights Pleasure	Jr3	87	Feb	847	37	2888	139
s. Wye Heights Master		d. Wye Heights Loria					
Wye Heights Ramble	Jr2	305	Feb	220	12	6372	334
Wye Heights Riddle	Jr2	120	Feb	604	30	2734	124
s. Wye Heights Master		d. Cleghorn Duke's Grace					

§YONKMAN, ANTHONY T., BILLINGS, MO. ARHT

*Marguerite's Butter Girl	6	214	Mar	861	44	8758	440

§YONKMAN, ANTHONY T. & MARGUERITE, BILLINGS, MO. ARHT

*Yonkman's Ruby MK	Jr4	222	Mar	729	32	7733	316

APPROVED HERD IMPROVEMENT RECORDS

EXPLANATION OF SYMBOLS

* Indicates Reentry

¶ Indicates a record on three times a day milking.

C following Days in Milk indicates that calving requirements were met.

§ Before a Breeder's name, indicates all cows milked twice daily.
No symbol appears before the cow's name if milked twice daily.

OWNER AND RECORD	Age	Days In Milk	Total Number Milkings	Lbs. Milk	Lbs. B. Fat
§ADAMS, C. N. & SONS, HIGHLAND FARM, MANKATO, MINN.					
*Highlands' Royal Beth	5	305C	610	10758	528
s. Mulhocaway Butterfat High Boy		d. Bessie's Beth of Highlands			
ALLEN, LAWRENCE, SUNNYCREST FARM, BEND, OREGON					
Colonel's Lady Joan	8	305C	610	12484	496
s. Valley Pride's Colonel		d. Sunny Oaks Betty			
§ALLEN, T. W., ALLEN ACRES, LAS CRUCES, N. MEX.					
Allen Acres Electra	Jr2	365	730	11420	456
s. Langwater Salute		d. Highfield Prince's Alberta			
*Gayhead's C. Helen	Sr4	352	704	12629	604
s. Gayhead's In-corporate		d. Gayhead's H. I. Helena			
*Highfield Prince's Emmaline	Sr4	328	656	12350	498
s. Gardenville Prince Herald		d. Fairlawn Peerless Emmaline			
§ALLISON, W. E., TUPELO FARM, COLUMBIA, S. C.					
*Tupelo Comet's Hazel	Jr3	305	610	10220	430
s. Foremost Southern Comet		d. Sonny Boy's Happy Lass			
§ALLUMBAUGH, H. R., HOLLYLAWN ACRES, EUGENE, OREGON					
*Hollylawn Ideal Celia	Jr3	305C	610	9443	424
s. Bonnibell Isobel's Ideal		d. Hollylawn's Victory Columbine			
*Hollylawn Ideal Marion	Sr3	300C	600	8520	363
s. Bonnibell Isobel's Ideal		d. Twin Springs Golden Mathilda			
*Hollylawn's Victory Hazel	5	365C	730	11058	532
s. Hollylawn's Victory Dictator		d. Victory Holly of Hollylawn			
*Mathilda Dick's Golden	5	305C	610	8178	329
s. McKenzie Meadow Dick		d. Twin Springs Golden Mathilda			
§ANDREWS, FRANK W., CEDAR BROOK FARMS, BELLVILLE, OHIO					
*Andrew's Frances Honey	Jr3	305C	610	7671	402
s. Raemelton Levity Major		d. Mattewa Faithful Frances			
§ARKANSAS, UNIVERSITY OF, FAYETTEVILLE, ARK.					
Uark Minnie	Jr4	305C	610	7102	350
s. Florham Marmion		d. Uark Symbolic Melba			
§ARNOLD, ALFRED, MASHAMOQUET FARM, ABINGTON, CONN.					
Mashamoquet Ethel Barrymore	Jr3	365C	730	9366	439
s. Charlescote Brigadier		d. Biscoe Valaur's Eleda			
§ASUMENDI, DOMINGO & SONS, UBILLA FARM, NAMPA, IDAHO					
Gem-View Katie	Sr4	305C	610	9632	470
s. Wandamere Bondsman		d. Gem-View Kay			
§AUKEMA, OWEN, AUKEMA FARMS, SUSSEX, N. J.					
Ideal's Commander's Flower	7	305C	610	9778	416
s. Ideal's Commander		d. Ideal's Satellite's Flower			
Ideal's King's Golden	5	365C	730	11907	513
s. Ideal's Senator King		d. Ideal's Prince's Golden			
Kit Par Dorabell	6	305	610	8399	383
s. Alfacrest's Master Piece		d. Kit Par Doris			
§AUSTIN, ALFRED W., LOMALITA FARMS, SCOTTSDALE, ARIZ.					
Lomalita Nobel's Goldentina	Jr3	365	730	9519	504
s. Sun Valley Nobel's Valiant		d. Golden Valentina			
§BALLANTINE, ELIZABETH STEVENS, STONEHOUSE FARM, GLADSTONE, N. J.					
Stonehouse Boldena	Jr2	305C	610	6991	360
s. Hominy Hill Philosopher		d. Stonehouse Valor			
*Stonehouse Faith 2d	7	305C	610	7956	362
s. Stonehouse Maximum		d. Stonehouse Faith			
*Stonehouse Gambol	Sr3	305C	610	7997	365
s. Hominy Hill Philosopher		d. Stonehouse Frolic			
§BARCZEWSKI, STEVEN, LA GRANGE FARM, GLASGOW, DEL.					
*Susi's Pansy	8	365C	730	10314	456
s. Delhaven Squire		d. Lindy's Susi-Q.			
§BARCZEWSKI, STEVEN, JR., LA GRANGE FARM, GLASGOW, DEL.					
*Linnie of La-Grange	6	305C	610	8066	347
s. Paymaster's King of Maple Lane		d. Lillian of Little Baltimore			
§BARTLETT, DANIEL E., HERMITCROFT FARMS, FREDERICKTOWN, OHIO					
Hermitcroft Levity Myrna	Jr3	276C	552	7495	346
s. Wey Acres Levity Hermit		d. Hermitcroft R. Myrna			
§BARTLETT, LARRY D., HERMITCROFT FARMS, FREDERICKTOWN, OHIO					
Hermitcroft Levity Faith	Jr2	363C	726	6927	294
s. Wey Acres Levity Hermit		d. Hermitcroft R Faith			
§BARTLETT, LARRY D. & LARRY D., JR., HERMITCROFT FARMS, FREDERICKTOWN, OHIO					
*Hermitcroft Cora Neso	8	290	580	9912	423
s. Raemelton Corona		d. Hermitcroft Nestling			
§BAUER, ROBERT & SONS, LA MOILLE, ILL.					
R. B. Patsy's Madge	Jr2	365	730	9157	429
s. Churn Creek's Quartermaster		d. Ar-Be Lady's Patsy			
§BECKER, EDWARD, BRIDGEWATER FARM, DUNDAS, MINN.					
*The Fawn Lady of Meadow View	11	305	610	9425	420
s. Minnewashta Babbett's King		d. Milk Maid of Meadow View			
§BEEMAN, E. I. & HOAGLAND, G. R. & SON, CALIFIA FARM, LAFAYETTE, IND.					
*Princess of Tally-Ho	6	294	588	10755	562
s. Pine Manor Crown Majesty		d. Hiko of Thomas Creek			
§BENDER, JAMES P. & HUGHETTA E., BELL-GATE FARM, COOPERSBURG, PA.					
*Bell-Gate's Barbara	10	266	532	7364	342
s. NJES Augustin Larkspur James		d. Commander's Cleopatra			
*Bell-Gate's Emerald	6	211	422	4338	215
s. Coldspring's Hardwick's Royal		d. Dorothea of Rexden			
§BENTLEY, O. R. & SON, SUNESLOPE FARM, AMES, IOWA					
*Suneslope's A. P. Babe	7	363	726	15784	661
s. Alert Prince of Rose Hill		d. Suneslope's Betsy Lou			
§BEREA COLLEGE, BEREA, KY.					
*Berea Challenger's Pansy	11	301C	602	8321	368
s. King Challenger of Annville		d. Meteor's Dairymaid			
*Challenger's Lady Marigold	9	298C	596	5975	308
s. King Challenger of Annville		d. Meteor's Marigold			
§BJERKENG, PAUL B., ASGARD FARM, BELDENVILLE, WIS.					
Asgard Charmer Lady	Jr2	191C	382	3850	168
s. Harledon Squire's Charmer		d. Asgard Clematis			
Asgard Czar Trixie	Jr2	299C	598	5476	258
s. Maple View Honor's Czar		d. Asgard Trixie Beauty			
*Asgard Elissa	5	284C	568	6688	315
s. Barbian Pioneer		d. Asgard Esther			
BLANCHARD, MARY L. C., OPEN HEARTH FARMS, ONTARIO, N. Y.					
*¶Open Hearth J. C.'s Belle	Jr4	251C	562	6541	328
s. Foremost J. C.		d. Open Hearth Winbelle			
*¶Open Hearth J. C.'s Cherry	Jr4	305C	666	11616	524
s. Foremost J. C.		d. Vallyvu Improver's Cherry			
§BOLDTHEN, L. A., SHARON MAPLES FARM, LE SUEUR, MINN.					
*Sharon Maple's Cherub's Nola	9	278	556	8932	476
s. Hill Girt Don Juan		d. Superior Cherub's Lily			
§BOLE, JOHN C., FELICITY FARM, MALVERN, PA.					
*Dunwalke Darlene	Jr3	285C	570	6016	318
s. Hominy Hill Rex		d. Dunwalke Sweet Maggie's Melody			
§BONNY OAKS SCHOOL, BONNY OAKS FARM, CHATTANOOGA, TENN.					
Bonny Oaks Noble Virginia	Jr2	305	610	5265	285
s. Quail Roost Noble Raider		d. Bonny Oaks Maxim Virginia			
*Klondike Kriedanette	9	305	610	8085	362
s. Argilla Knight		d. Klondike Gay Fanchette			
§BOUTON, JAMES M., KoKOSING GUERNSEY FARM, MOUNT VERNON, OHIO					
KoKosing's Noel's Rose	Jr3	305	610	7768	361
s. Welcome In Noel's Pharaoh		d. KoKosing's Rosa			
§BRADFORD, FRED & R. D., BRADFORD'S DAIRY FARM, ALMA, MICH.					
*Bradford's Happy	Jr4	365C	598	7378	376
s. Cowham Farm Bethel's Rex		d. Bradford's Faith			
§BRADLEY, J. FRANK & SON, GOLDEN KNOLL FARM, FRANKSVILLE, WIS.					
*Liberty's Comrade's Clara	8	305	610	8930	366
s. Langwater Comrade		d. Mound City Clara			
*Luxerin Equity's Inez	Jr4	365	730	8505	334
s. Boulder Bridge Equity		d. Luxerin Quartermaster's Inez			
§BRANSTETTER, W. P. & SONS, DARLINGTON, IND.					
Charles' Lucy	Sr2	305C	610	7827	366
s. Welcome-In Charles		d. Banner's Luxury Lu			
Charles' Starlight Rose	Jr2	305C	610	8752	436
s. Welcome-In Charles		d. South Wind Star Rose			
§BRAUN, FRANK L., BRAUNSDALE FARMS, SOUTH CHARLESTON, OHIO					
*Braunsdale Bonnie	Jr4	305C	610	7135	308
s. Welcome In Braunsdale Chum		d. Marben Ford K Bonnie			

*Lilly of Boyd Creek Sr4 242C 484 7297 361
s. Welcome In Benefactor d. Daisy of Boyd Creek

$BRIGGS, GORDON B., GREENWOOD FARM, WADSWORTH, OHIO
*Greenwood Corking Princess 6 305C 610 9033 463
s. Gray Haven Corking Triumph d. Greenwood Royal Paulette

$BRIGGS, H. C. & MORRIS, NATHAN, BRIGEEN FARMS, TURNER, MAINE
*Greenlaw Farm Pert 7 262C 524 7504 344
s. Florham Lenore's Ptolemy d. Oonegan Country Flower

$BRIGGS, H. C. & SON, BRIGEEN FARMS, TURNER, MAINE
Brigeen Farm's Melody Sr2 365C 730 10434 905
s. Florham Lenore's Ptolemy d. Brigeen Princess Majorette
*Prince's Ione Princess 11 300C 600 8150 375
s. Tamworth Reveille Prince d. Dot of Millay Homestead

$BRIGGS, IVAN L., ESTATE, GREENWOOD FARM, WADSWORTH, OHIO
Greenwood Ken Ellen Jr2 365C 730 7723 398
s. McDonald Farms Kenmore d. Greenwood Valor Enid

$BRIGGS, W. D., GREENWOOD FARM, WADSWORTH, OHIO
*Greenwood Corking Myrtle 7 271C 542 8914 371
s. Gray Haven Corking Triumph d. Greenwood Midge Marion
*Greenwood Ken Babette Sr3 279C 558 7563 358
s. McDonald Farms Kenmore d. Greenwood Royal Bessie

$BROCK, C. R., CLOVER WREATH FARM, NORTHFORD, CONN.
Broad Hill Fifi Sr3 288C 576 9499 432
s. Pharos Frost King d. Broad Hill Sabra

$BUCHANAN, ALBERT, BROADMOOR FARM, MILFORD, IND.
*Broadmoor Tambit 5 226 452 5003 198
s. Meadow Lodge King's Dauntless d. Knight's Tambit
*Rock Creek Valerie 9 365 730 11675 635
s. Coronation Pharaoh d. Rock Creek Flash's Valencia

BUMPASS, R. D., JADAN FARM, ROXBORO, N. C.
Jadan Lady Marian Jr2 364 728 8175 471
s. Jadan Noble Max d. Twin Brook Virginia
*Skuggek's Comet's Eliza 5 336 672 8480 462
s. Riegeldale Emory's Comet d. Skuggek's Maxim Beth

$BURLINGHAM, LLOYD, TON o'GOLD GUERNSEYS, WOODSTOCK, ILL.
Mairwin of Seneca Corners Jr2 305 610 6646 365
s. Cedric of Seneca Corners d. Winnemaor of Seneca Corners
*Ton O'Gold Paula 5 219 438 5270 272
s. Professor of The Glen d. Urbandale Paula

$BURNS, ARTHUR C. & SONS, DARBY MAPLE FARMS, MILFORD CENTER, OHIO
Darby Maple K. Snowdrop Jr2 305C 610 6984 362
s. Welcome In Kingdom d. Darby Maple Snowdrop
*Darby Maple Secret 5 305C 610 9266 396
s. Welcome In Forward's Supreme d. Darby Maple Cleo
Darby Maple Sherrie Jr2 363C 726 8355 397
s. Welcome In Forward's Supreme d. Meeklyn's Patience
*Darby Maple Shirley 5 297C 594 8411 392
s. Welcome In Forward's Supreme d. Darby Maple Coed
*Darby Maple Sunbeam 5 302C 604 7876 376
s. Welcome In Forward's Supreme d. Darby Maple Connie

$BURNWORTH, E. J., MARY'S RIVER GUERNSEY FARM, PHILOMATH, OREGON
Vernon's Phoebe Ann Sr2 298C 596 6431 322
s. Vernon of Thousand Springs d. Phoebe Ann of Fair View Farm

$BURTON, LAWTON, BRENDA-MYR FARMS, LAWTON, OKLA.
*Kelcrest Rex's Dina 6 296 592 9195 382
s. Meadow Lodge Rex's Strongheart d. Flora Vista's Sierra

$BUSBOOM, RAYMOND J., ERNRAY FARMS, GIFFORD, ILL.
*Penelope's Lady Lila Sr4 305C 610 10699 642
s. Prince from Penelope's Best d. Lilian's Lady's Honey

$CALHOUN, E. F., TWINKLE STAR RANCH, GRANTS PASS, OREGON
*Pocadot of Twinkle Star Ranch 14 365 730 9709 474
s. Lad's Shadow of Middale d. Pocahontas of Twinkle Star Ranch

$CARTER, GEORGE D., CARTER FARMS, SHERWOOD, MICH.
Cuffdale's Mecca 8 299C 598 6221 348
s. Haven Hills Doc d. Cuffdale's Marlene
*Franchester Mystic Clarabelle Sr4 365C 730 6588 353
s. Franchester Free Majesty d. Franchester Saint Clarabelle
Grotto's Mable of Sunnyside 6 274C 548 7943 363
s. Haven Hills Grotto d. Patrick's May of Sunnyside
Grotto's Thelma of Sunnyside 6 305C 610 6793 377
s. Haven Hills Grotto d. Patrick's Sue of Sunnyside
Grotto's Wilma 6 305C 610 8612 450
s. Haven Hills Grotto d. Wilhelm's Lyda of Sunnyside
Joycie's Ruth of Edorah Sr2 365C 730 12034 546
s. McDonald Farms Guiding Star d. Miss Joycie of Edorah
King's Julie Ann Jr2 305C 610 8422 393
s. Cowham Farm Bonnie's Rex Lad d. King's Clarice
Neptune's Rosalee of Sunnyside 5 249C 598 5050 241
s. Cesor Neptune d. Wilhelm's Lyda of Sunnyside

$CARTER, HENRY H., WINDING LANE FARM, ROCKVILLE, MD.
*Winding Lane Lucinda 9 305C 610 8567 392
s. Prince of Viewsite Farm d. Winding Lane Linda
*Winding Lane Lusty Tina 5 347C 694 11964 524
s. McDonald Farms Illustrious d. Winding Lane Tipsy

$CARTER, ROBERT B., WINDING LANE FARM, ROCKVILLE, MD.
*Winding Lane Lusty Bess 6 305C 610 10070 435
s. McDonald Farms Illustrious d. Blues Speckled Catania

$CECIL, H. M. & J. M., LANGHURST FARM, SUDLERSVILLE, MD.
*Bossy's Betty Ann 8 365 730 12962 622
s. Cleghorn Annette's Loole d. Hayden Monarch's Bossy
Langhurst Coronation Ethel Jr2 365 730 9501 485
s. Wilgorlan Coronation Cavalier d. Langhurst Ethel
*Langhurst Dairymaid 6 365 730 12678 482
s. Mt. Ararat's Benefactor d. Afri's Lady in Waiting
*Langhurst Lady Helen Jr4 331 662 9518 514
s. Green Acres Naughty Boy d. Laurel Locks Hurrah
*Langhurst Lady Mary Jr4 344 688 9441 457
s. Green Acres Naughty Boy d. Langhurst Queen Maggie
*Langhurst Patrick's Beatrice 5 365 730 8540 419
s. Erinton Patrick d. Beatrice of Bloomfield

$CEDAR BROOK FARMS, INCORPORATED, BELLVILLE, OHIO
*Andrews' Frances Faithful Sr4 269C 538 8282 395
s. Raemelton Levity Major d. Mattewa Faithful Frances
*Cedar Brook Fleur's Faith Jr3 247C 494 6652 319
s. Flying Horse Butter Colonel d. Guernsey Maid's Princess Fleur
*Cedar Brook Major's Virgin Jr3 305C 610 11036 477
s. Raemelton Levity Major d. Harbert's Regal Vergina
*Guernsey Maid's Princess Fleur 6 305C 610 7675 373
s. McDonald Farms Jubilee d. Kenfleur's Princess Sheran
*Kerrykee Levity Freeda 6 305C 610 9960 504
s. Raemelton Levity Major d. Cherry's Freeda of Springdale
Maple Leaf's Colonel Cora Jr2 269C 538 7622 380
s. Flying Horse Butter Colonel d. Maple Leaf's Master's Maryann
*Petunia's Georgene 5 305C 610 10474 454
s. Ideal's Maybell's Gardenius d. Walneta's Petunia

$CHAPPELL, J. F., CHAPPELL GUERNSEY FARM, JONESVILLE, VA.
*Victoria Anna 2d 8 305C 610 8680 355
s. Snow Hill Pride d. Victoria Anna

$CHENEY, A. A., CHENEY, C. B., TRUSTEES, u/will B. AUSTIN CHENEY, FALCON'S FLIGHT FARMS, LITCHFIELD, CONN.
*Hidden Valley Hussy of WTIC Sr4 305C 610 8484 394
s. Chedco Cedric d. Hidden Valley Beauty

$CLARK, GEORGE P., HORSE SHOE FALLS FARM, SHANNOCK, R. I.
*Wadsworth Pride's Folly Sr4 301 602 5823 266
s. Argilla Royal Pride d. Howland's Noble Dorset

$CLEMSON AGRICULTURAL COLLEGE, CLEMSON, S. C.
*Clemson Hollibright Birdie Jr3 305C 610 8751 425
s. Klondike Hollibright d. Clemson Royal Quantity

$CLINTON, FRANCIS, CLINTON FARM, WATKINS, MINN.
*Watkins Candy's Geneva Jr4 292C 584 6762 359
s. Boulder Bridge Candidate d. Watkins Master's Boquet
Watkins Fore Iris Jr2 305C 610 8624 417
s. Boulder Bridge Forerunner d. Watkins Master's Boquet

$COELHO, VICTOR R., MARVICERN FARM, GILROY, CALIF.
*Matapa Consul's Dahlia Jr4 365C 730 15439 773
s. Circle L Consul Boy d. Matapa Honey's Della
*Matapa Honey's Adabelle Sr3 365C 730 15247 798
s. Matapa Zeke's Honey Champion d. Ellwood Jack's Ada

$COLBY, HOWARD, H., COLBY DALE FARMS, ROMEO, MICH.
*Langmeadow Ancona 7 305C 610 11569 499
s. Cesor Pontiff's Anchor d. Langmeadow Redona
*Playhaven's Y. Annabelle 9 274 548 7169 345
s. Raemelton Yankee d. Annabelle of Playhaven

$COOLEY BROTHERS, WILLOWBROOK FARMS, HUDSON, MICH.
*Daisy Belle of Willowbrook 5 305 610 9137 396
s. Riegeldale King's Philosopher d. Daisy Belle of Valley Home
*Willowbrook J. Paula Jr4 263 526 5307 242
s. Cesor Penwyn's Jacques d. Willowbrook Crown Pauline
Willowbrook Noble Dooll Sr2 305 610 8223 416
s. Cesor King's Noble d. Willowbrook Sunny Doll
Willowbrook Noble Martha Jr2 305C 610 7268 321
s. Cesor King's Noble d. Willowbrook Crown Dora

$COTY, WILLIAM D. & SON, LANGWELL FARM, SUMMITVILLE, IND.
Langwell Polly's Ann Sr2 263 526 5472 224
s. Golden Arrow Count Fleet d. Polly's Hellen of Cedar Grove

$COUZENS, MARGARET A., WABEEK FARMS, PONTIAC, MICH.
*Cowham Farm Don's Neva Jr3 292C 584 11413 482
s. Shoal Falls Don Sensation d. Thornwood Argyll's Neva
*Patcho'woods Thor Diana 5 365C 730 13124 559
s. Vagabond's Thor d. Witchwood Diana
Wabeek's Hester Jr2 305C 610 8293 391
s. Caumsett Bugler d. Wabeek's Gloria Jean
*Wabeek's Sunset Jr4 305C 610 11243 523
s. Caumsett Wabeek d. Cesor Fancy's Joyful

$CRAIG, R. F., LUDLOW GUERNSEY FARM, ASBURY, N. J.
Miller Farms Dora 8 305C 610 9332 496
s. Bethany Shah's King d. Miller Farms Cora
Oberon's Fannette Sr3 305C 610 8659 464
s. Butterfat Oberon d. Spruce Run Wickson's Fanny

$CROWGEY, R. R., HAM FARM, WYTHEVILLE, VA.
Archdale Hollimaxim Lucky Jr2 365 730 11165 593
s. Holliknoll Maxim Prince d. Beaver Creek Noble Lucky
*Connie of Ham Farm Sr4 305C 610 8760 419
s. Klondike Hannibal d. Palmer's Joy
*Robinlawn Ace's Olive Sr3 365 730 9825 526
s. Robinlawn's Blissful's Ace d. Robinlawn's Islander's Lavert
Whippernock Osiris Beady Jr4 284 568 8914 427
s. Caumsett Osiris d. Rosebud's Beatrice

$DANFORTH, HELEN M., WEE HOOSE FARM, COVENTRY, R. I.
Wee Hoose Cupid Sr2 365 730 9117 456
s. Hammersmith Thunderbolt d. Wee Hoose Diana

§DARLING, R. J., PERRYSVILLE, OHIO
*Faith's Beth of Hillnook 6 303C 606 7831 356
s. Raemelton Corking Questor d. Star's Faith of Hill Nook

§DELAWARE, UNIVERSITY OF, NEWARK, DEL.
*Golden Vera of Meadowcroft 6 252C 504 8956 437
s. Golden's Merchant d. Fanny's Golden Vera

§de TALLEYRAND, LELA, MARQUISE, GWYN CAREG FARM, ABINGTON, CONN.
*Eudora of Newichewana Hill 10 305C 610 7835 327
s. Laurie of Fields Hill Farm d. Jennifer of Newichewana Hill
Gwyn Careg Assam's Ethel Jr2 305C 610 7725 370
s. Wolfpen Assam d. Twinwing Noble Ethel
*Gwyn Careg Foremost Ethelyn 5 305C 610 11666 555
s. Foremost Wood Ford d. Twinwing Noble Ethel
*Gwyn Careg King Mab's Delilah 6 293C 566 8708 387
s. Toll Gate King Mab d. Wood Ford Delilah
*Twinwing Baroness Dimple 7 305C 610 10852 495
s. Flying Horse Baron d. Valleyside Linger's Dennie
*Twinwing Noble Ethel 11 305C 610 10616 464
s. Grassland Neefus d. Maple Curve Eunice

§DICKINSON, EUGENE A., MAPLE GROVE FARM, FREDERICKSBURG, VA.
Graceland La Noce Betty 6 305 610 8536 445
s. Bournedale Maxim La Noce d. Graceland Max Princess

§DODGE, W. THOMAS, TOWPATH FARMS, HAMILTON, N. Y.
Mulhocaway Proud Rosemary Sr4 305C 610 8194 454
s. Two Brooks Pride d. Mulhocaway Butterfat Marjoram
Mulhocaway Sympathy S. Sr4 120 240 4348 211
s. Hilltop Butterfat Senator d. Aldrich Farm Sybella
Pine Grove H. Pendent Sr2 365C 730 11672 514
s. Demon's Hornet of Pine Grove d. Vision's Emmogene of Pine Grove

§DONLAN, J. R., KE-DON FARM, THREE OAKS, MICH.
Lucy A. of French Farm Sr3 305 610 8195 423
s. Samuel of Portage Prairie d. Starr Farm Lucy A
Olive of Calusa Farm Jr2 365C 730 9381 430
s. General Starbright of Hilding d. Gale of Calusa Farm

§DOTY, JACK, DOTY HOMESTEAD, MONROE, MICH.
*Lana of Doty Homestead Jr4 305C 610 7899 410
s. Shawnee Springs Mainstay d. Faith of Doty Homestead

§DREIBELBIS, W. H. & SONS, DREIBELBIS FARM, SHOEMAKERSVILLE, PA.
*Dreibelbis' Royal Fayeness 8 305C 610 7492 380
s. Woodacres R.Levity Foremost d. Dreibelbis President Faye

§DRIBBEN, SEYMOUR, ALDERBROOK FARM, SOUTHFIELD, MASS.
*Alderbrook's Lucia's Ann 5 270 540 7477 364
s. Foremost Royal Valor 24th d. Foremost Acme's Lucia

§DRUMMET, RALPH & FAMILY, RUTLAND, ILL.
Dicta Margaret's Ruth 6 305C 610 12173 544
s. Lamour's King Monarch d. Kenfleur's Dicta Margaret
Drummet's Meadowgreen Sr2 247C 482 7649 348
s. Drummet's Star Peer d. Fern's Meadowgreen

§DUER, FRED L. & ALEXANDRIA H., DUER CREST FARM, BATAVIA, ILL.
*Marhawk Pretor's Heddy 5 236 472 6564 334
s. Rock Creek Pretor d. Plainview's Helen

§DUKES, R. F., DUKES DALE FARM, ORANGEBURG, S. C.
Dukes Dale Bondwick's Fanny Jr2 365 730 10057 457
s. Bondwick's Amos Lad d. Lendolure Royal Fanny

§DUNN, DONALD, FARM-in-a-DAY, MOSES LAKE, WASH.
Fer-Manor Coquette Jr2 287C 574 6971 360
s. Western Glow Royal Progressor d. Fer-Manor Cora
*Golden Charm Ruby 5 287C 574 11524 564
s. Valley Gem Harold d. Llorrac Una's Ruby
*Graysmarsh Buttercup 8 305C 610 11061 490
s. Chuckanut Phyllad d. Butter Belle of Baker View

§DUNTEMAN, HARVE, LEA-DALE FARM, SHUMWAY, ILL.
Lea-Dale's Levity Melba Jr3 281 562 7168 332
s. Curtiss Candy Levity John d. Lea-Dale's Mary
Lea-Dale's Levity Polly Jr2 365 730 6560 349
s. Curtiss Candy Levity John d. Viceroy's Lady Patsy
Trummel Farm Petunia Sr2 282C 564 7166 388
s. Kenfleur's Pride of Ridgefarm d. Vermilion Levity Gardenia

§ELWANGER, W. J., CARNATIONWOOD FARM, BELLEVUE, WASH.
*Hero's Annette 6 305C 610 10793 524
s. Western Glow Hero d. Marymoor Nonette

§ELWOOD, E. ELLIS, ELWOOD HOMESTEAD FARM, FORT PLAIN, N. Y.
K. C. Glenidore's Isabel Jr2 294C 588 6242 328
s. Lynbrook Philosopher d. Keystone Cherub's Glenidore
*Philosopher's Homestead Betty Jr3 233 466 6992 324
s. Lynbrook Philosopher d. Keystone Cherub's Betty
Philosopher's Realization Jr2 365 730 8034 328
s. Lynbrook Philosopher d. Cherub's Supreme's Buttercup

§EMERSON, WILLIAM M. & LILLIAN V., PORT BYRON, N. Y.
*Sterlingold Princess Paula 5 305 610 8470 416
s. Normandy Levity Prince d. Sterlingold Prudence

§ENGELHARDT, ALFRED G. & MARGARETHE T., GRAM O'LAND FARM, ARMADA, MICH.
*Gramo'land Pixie Jr3 343C 686 9285 438
s. El-Te-Kon's Juno's Improver d. Burrowhurst Valor Dorine

§EWALT, R. RUSSELL, RUSSADA GUERNSEY FARM, FREDERICKTOWN, OHIO
Russada Fanny Jr2 288C 576 5052 247
s. Marben Ford Potentate d. Russada Faye
*Russada Fayette Jr4 305C 610 7793 379
s. Marben Ford Potentate d. Russada Faye

§EWALT, WILLIAM R., RUSSADA GUERNSEY FARM, FREDERICKTOWN, OHIO
Russada Hopeful 2d Sr2 305C 610 8152 353
s. Marben Ford Potentate d. Russada Hopeful

§FAIR, FRANK D., FAIRDALE FARM, GROVE CITY, PA.
Fairdale Beauty D Jr2 270C 540 4747 235
s. Lone Pine Damon d. Fairdale Betty
*Fairdale Bella 5 232C 464 8376 416
s. Liseter Bella's Hardfast d. Shamrock's Bell
Fairdale Lady D Jr3 305C 610 6641 338
s. Lone Pine Damon d. Fairdale Lady Amherst

§FENDER, WENDELL W., VER-DELL FARM, MOUNT ORAB, OHIO
*Ver-Dell Cheryl Jr4 365 730 13469 615
s. Maple Shade Pharoah d. Ver-Dell Roxie

§FERGUSON, CHARLES D., FERGUS-LEA FARM, ALMONT, MICH.
Betsy Buttercup of Fergus-Lea 9 302 604 8609 387
s. Beresford's Ferdinand d. Betsy of Square Deal
Bonnie's Beauty of Fergus-Lea Sr4 365 730 10650 560
s. Eth-Mead Glory's Pharaoh d. Bonnie Lassie of Fergus-Lea
Frederica of Fergus-Lea Sr2 365 730 11908 610
s. Eth-Mead Glory's Pharaoh d. Fairy of Fergus-Lea
Linda of Fergus-Lea Jr2 328 656 7269 360
s. Eth-Mead Glory's Pharaoh d. Beverly's Ajax Golden Locket

§FIKE, HOMER S., OLD FARMSTEAD, WATERLOO, IOWA
*Old Farmstead Bliss 9 305C 610 9408 433
s. Highcroft Matcher Cherub d. Old Farmstead Primrose
Old Farmstead Fidelity Sr3 364C 728 8778 484
s. McDonald Farms High Lad d. Old Farmstead Zelda
*Old Farmstead Min Sr3 305C 610 13191 558
s. McDonald Farms High Lad d. Old Farmstead Haughty's Belle

FINK, HARVEY B. & VADA N., LA HAR VA FARM, ELKHART, IND.
*¶Lookwell L. Wilda 10 365C 990 17921 862
s. Langwater Lookwell d. Lookwell W. Wilma

§FISH, LOUIS W., JR., BROADVIEW FARM, SALT POINT, N. Y.
*Langmore A Nira 6 211 422 6370 263
s. Coronation Agitator d. Langmore Idol Nira

§FOUST, JACK C., MAYFLOWER FARM, URBANA, OHIO
*Mayflower's Flame 5 289C 578 8612 403
s. Foremost Footprint 4th d. Mayflower Lassie Bell

§FOUST, JACK C., & CONVERSE, JAMES T., MAYFLOWER FARM, URBANA, OHIO
*Mayflower's Sue Ann 6 305C 610 9480 383
s. Welcome-In Forward's Lucky d. Sunnyview Sue

§FOUST, JACK C. & HANNA, W. W., MAYFLOWER FARM, URBANA, OHIO
*Blaine Farms Ruby Jr3 282C 564 7876 383
s. Lee-Mar's Romeo d. Kenmar Hills Prediction Jewell
Clearfield Noble Lassie Sr2 292 584 5948 288
s. Coldspring's Valor's Noble d. Clearfield Lassie
Hideaway B Jenny Bell Jr2 305C 610 7371 316
s. Lone Pine Brigadier d. Lone Pine Jenny

§FOWLES, WAYNE J., SUNNYDELL FARM, SOUTHAMPTON, MASS.
*Sunnydell Corabelle Jr3 286 572 8775 391
s. Caumsett Guard d. Sunnydell Coralee

§FOXBOWER, JULIUS W., JUL-MAR FARM, WILMINGTON, OHIO
Jul-Mar Suzabelle Jr2 305C 610 8365 391
s. Welcome in L. Sovereign d. Crown King's Judy

§FRAHM, HOMER, GRAND LAKE FARMS, CELINA, OHIO
Grand Lake Laddie's Queen Jr2 365 730 8674 424
s. Grand Lake Esquire's Laddie d. Dondoro Triumph Queen
Grand Lake Laddie's Vye Jr2 364C 728 7191 338
s. Grand Lake Esquire's Laddie d. Verna of Al's Acres

§FULLER FARMS, SHELBYVILLE, IND.
*Signet's O Edwina 5 365 730 9133 464
s. Pine Manor King's Signet d. Commando's Opanline

§GALLAGHER, HOWARD E., GALLAGHER GUERNSEY FARM, OLNEY, ILL.
*Dimple's Nadine 9 305 610 8273 432
s. Bernardo Star of Yellow Bluff d. Premier Dimple Sunbeam

§GARST, W. M., HEMLOCK FARM, ROANOKE, VA.
Hemlock Artist's Ella Jr2 302C 604 7075 377
s. McDonald Farms His Artist d. Hemlock Ellen
*Spruce Run Noblesse Anita 11 282 564 11432 497
s. Hilltop Butterfat Noblesse d. Spring Ridge Anita

§GEORGIA EXPERIMENT STATION, EXPERIMENT, GA.
Experiment McEldu Ada Sr2 320 640 6157 297
s. Pecan Hill's McEldu d. Experiment Model's Dale

§GLESSNER, JOHN J., ARGILLA FARM, IPSWICH, MASS.
*Argilla Iris Jr4 227 454 9534 491
s. Wolfpen Archer d. High Meadows Grace

§GLUEK BREWING COMPANY, GLUEK FARMS, SAINT PAUL, MINN.
*Gluek Farm Lottie Sr3 274C 548 7956 400
s. Cesor Helene's Maxim d. Aiminwar Matchmaker's Lorine
Gluek Farm Roanna Jr2 305C 610 5230 263
s. Gluek Farm King Royal d. Gluek Farm Rosaletta

§GRABER, JOE M., SPRING LAKE FARM, HUTCHINSON, KANS.
*Betty Vanity's Frosty 5 365 730 10052 586
s. Jo-Mar Fashioner's Toreador d. Betty's Vanity

*Spring Lake King's Ella Sr4 363 726 7741 395
s. Repelmar L. May King d. Glencliff Emmaline's Emma
Spring Lake King's Eva Jr2 321 642 6013 356
s. Repelmar L. May King d. Spring Lake's Emblem
Spring Lake King's Nan Jr2 232 464 3672 184
s. Repelmar L. May King d. Spring Lake Red's Neva
*Spring Lake Red's Neva Sr4 265 530 6809 355
s. Prairie View Red d. Nevada's Mabel of Happy Hollow

§GRABER, ROBERT J., SPRING LAKE FARM, HUTCHINSON, KANS.
*Hycrest Butterfat Karen 5 365 730 8312 412
s. Butterfat's Golden Winner d. Hycrest Butterfat Katina
*Spring Lake King's Mirth Sr3 362 724 8379 481
s. Repelmar L. May King d. Twila's Marilyn

§GRANT, HORACE F. & JOHN C., MANTUP FARMS, PUTNAM, CONN.
*Dairylou Southland Dolly Sr3 310C 620 7234 348
s. Caumsett Pioneer d. Benton's Lucky Sarah

§GRAY, WILLIAM & TENER, FRANK, BRONZE ARROW FARM, SABINA, OHIO
*Sunshine Lady of Pleasant View 8 305C 610 10519 451
s. Ringold's Pleasant Lad d. Dot's Peaches of Pleasant View

§GRIMES, WARREN G. & CHARLOTTE E., GLEN GROVE FARM, URBANA, OHIO
*Glen Grove Chum's Winkie Jr4 305C 610 9320 387
s. Welcome In Chum's Eden d. Glenn Grove Twinkle's Girl
*Glen Grove Jean Jr4 263C 526 7677 312
s. Riegeldale Melba's Heritor d. Greenlee Farms Jeanne
Glenn Grove Nanette 10 297C 594 9590 364
s. Brownlea Merry Commando d. Rose of Shadeland

§GUSTAVEL, C. R. & ALAN G., VAN-AVEL FARM, BROOKSTON, IND.
*Leafy Lane Matchless Shasta Sr3 305 610 6666 279
s. Gayoso Levity Matchless d. Leafy Lane Cheerio

§HACKLANDER, C. E., MEADOWFIELD FARM, JANESVILLE, WIS.
*Willowbrook's Marge 8 305 610 6471 334
s. Kenfleur's King Harlow d. Jack's Victoria of Willowbrook

§HACKMAN, ARTHUR K., WILLOW BROOK FARM, LANSDALE, PA.
Willow Brook M. Melinda Sr2 305C 610 4933 235
s. Locust Grove H. Master d. Brightlad's Miranda
Willow Brook R. Molly Jr2 302C 604 3548 190
s. Coldspring's Vanity's Royal d. Willow Brook B. Molly

§HAINES, MAHLON N., HAINES ACRES, YORK, PA.
*Lizzie of Haines Acres Sr3 270 509 5950 271
s. Goose Valley Cole d. Dot's Diana of Shallow Creek
*Marie of Haines Acres 8 305 610 8677 399
s. Goose Valley Cole d. Graceland Gladiator Anne
McCullough's Butter Maiden 5 338C 645 6998 349
s. Antietam Leader's Pioneer d. McCullough's Royal Bess
McCullough's Melody Sr2 287 543 3113 156
s. Bil-fran Bright Fame d. Frewvale's Mildred
Nadine of Haines Acres Jr2 279C 527 4223 212
s. Goose Valley Cole d. Marie of Haines Acres
*Pebble Hill Baroness Fad Jr3 297C 554 5641 290
s. Hominy Hill Baronet d. Craiglan Valor's Fad
*Sophie of Haines Acres Sr3 305 610 7738 339
s. Goose Valley Cole d. Willora Eleanor
*Spring Llyn Gilda 7 305C 586 9329 448
s. Coldspring's Hardwick's Royal d. Liseter Hardfast Goldie

HALLIWELL, LEONARD E., PINEHOLM FARM, LITCHFIELD, CONN.
¶Ideal's Regent's Dora 6 305C 756 12688 523
s. Ideal's Regent d. Ideal's Hopeful's Dora
*Otter Meadow Theda 9 282C 564 7186 383
s. Otter Meadow Rex d. Otter Meadow Carolyn
¶Pineholm Banjo Sr2 365C 885 12343 530
s. Argilla Bell Boy d. Pineholm Joana
Pineholm Belbets Jr2 305C 610 7358 296
s. Argilla Bell Boy d. Jason's Betsy
*¶Pineholm Flora Dora Sr4 305C 769 10088 440
s. Sunny Lea Levity Duke d. Flora of Black River
*¶Pineholm Soubelle Sr3 305C 757 9938 438
s. Argilla Bell Boy d. Langwater Soubrette

§HAMBY, CHARLES CARROLL, MOUNTAIN VALLEY FARM, LONG CREEK, S. C.
*Oran's Dawnita 8 305 610 10312 500
s. Appin's Oran d. Electric City Dawn

§HAMILTON, LYNN B., LYNNDALE FARMS, GLENDALE, ARIZ.
*Adohr Jasper's Shirley 6 274C 548 8198 378
s. Shamrock's Jasper of Surrogate d. Adohr Shirley Temple
*Cedar Croft Bess 9 336 672 6712 332
s. Western Glow May's Royal d. Cedar Croft Beauty
*Goose Valley Bonnie Jr4 305C 610 8693 419
s. Nyala Peerless d. Goose Valley Bella Donna
*Lynndale Farms Jewel Jr4 292C 584 7106 294
s. McDonald Farms Krag d. Lynndale Farms Model
*Lynndale Farms Laurabelle Jr4 305C 610 7869 367
s. McDonald Farms Krag d. Lynndale Farms Laurinda
Lynndale Farms M Hope Sr2 305C 610 7317 361
s. McDonald Farms S. Meldon d. Rocky Home Rival's Valeria
Lynndale Farms M. Kathy Jr2 365C 730 6626 349
s. McDonald Farms S. Meldon d. Meadow Lodge Katera
*Lynndale Farms Miss Laurinda 5 305C 610 10160 461
s. McDonald Farms Krag d. Central Laurinda
Western Glow Elda O'War Sr2 305C 610 8084 376
s. Western Glow Man O'War d. Wandamere Anson's Emma

§HAMPTON, FRANK, MILLWOOD DAIRY FARM, COLUMBIA, S. C.
Ensign's White Hellen Jr4 291C 582 4645 203
s. Riegeldale Illustrious Ensign d. Ensign's Hellen
Laddie's Scarlet Rose Jr4 329C 658 5364 239
s. Lady Katherine's Laddie d. Ensign's Bright Scarlet

White Ensign's Madge Jr3 345 690 6763 318
s. Lady Katherine's White Ensign d. Ensign's Madge

§HANEY, H. DALE, HANGOLAN FARM, MARSHVILLE, N. C.
Hangolan Maxim's Lady Jr4 270C 540 5963 280
s. Clear Springs' Maxim Audacity d. Maxim's Lady Linda

§HARDER, C. A., FERN LANE GUERNSEY FARM, BUHL, IDAHO
*Corrine of Fern Lane Sr3 365C 730 9602 497
s. Cache Meadow Master d. Celia of Fern Lane
*Delores of Low Line Canal 11 280C 560 8884 413
s. Resolute of Thousand Springs d. Betty of Low Line Canal
*Ellen of Fern Lane 6 305C 610 8699 424
s. Santa Cruz Holliston Major d. Ella of Fern Lane

§HARDER, HOWARD, FERN LANE GUERNSEY FARM, BUHL, IDAHO
Sun Ida's Riley's Ranee Jr2 365C 730 9259 451
s. Sun Ida's Riley d. Prestdale Monarch's Rilda

HARDING, CHARLES E., MAPLEVALE FARM, BROOKVILLE, PA.
*¶Delwake Gloria 6 305C 915 16925 773
s. Fairlawn Maxim's Gabriel d. Howella's Carol

§HARNDEN, M. G., NOELBROOK RANCH, SEDRO WOOLLEY, WASH.
Noelbrook Gracious Jr2 305C 610 8355 435
s. Noelbrook General's Director d. Noelbrook Ace's Trudy

§HARRIS, GERALD L., PRAIRIE EDGE FARM, DODGEVILLE, WIS.
*Diana's Predicta 7 268C 536 8048 442
s. McDonald's Foremost Prediction d. Silver Diana of Ches-Mar
Eagle Valley C. Wanda Sr3 290C 580 9128 507
s. Eagle Valley Cora's Hassan d. Eagle Valley Joffre's Ruby
*Ideal's Traveller's Peggy 6 213C 426 5936 252
s. Ideal's Traveller d. Dell's Peggy

§HARTWAY, ERNEST J. & SON, LENOX, MICH.
*Hartway's Goldenrod Doris Sr4 289C 578 10178 518
s. Cesor Maxim's Doran d. Hartway's Goldenrod

§HASELBY, DALE, MAPLEWAY FARM, ROYAL CENTER, IND.
Grain Meadow Chum's Rose 5 365C 730 14243 641
s. Welcome In Chum's Forward Ace d. Elenor Delane
Mapleway Burke Roslind Jr2 305 610 7766 331
s. Butler of Burke's Tavern d. Grain Meadow Chum's Rose

HAWKINS, JOHN W. & SON, JANDE GUERNSEY FARM, NEW WATERFORD, OHIO
Jande Africander's Fancy Jr2 305C 610 6999 386
s. Valleyrun Africander d. Sassafras of Waltona
*La'Bellevue Idol Pride 5 305C 610 8297 425
s. Bethany Noble's Idol d. Gleamer's La'Bellevue Fancy

§HAWORTH, JOEL & SON, HAWORTH FARMS, CICERO, IND.
*Chum's Worthy Cora 6 262C 524 7306 278
s. Welcome-In Worthy d. Illustrious's Delphine
*Haworth Farms Daisy Sr2 305C 610 7887 361
s. Wolfpen Advancer d. Chum's Worthy Cora
*Haworth Farm's Veronica Sr3 270C 540 7293 275
s. Welcome-In Worthy d. Illustrious Priscilla

§HAYDEN, G. W. & F. G., JR., MENTOR FARMS, ELIZABETH, PA.
*Adam's Pearl's Beauty 5 294C 588 6110 253
s. Forest Falls Farms Adam d. Shanghai Lil's Pearl Harbor
*Artful's Fern 7 294C 588 6243 279
s. Hill Girt Artful d. Top's White Lady
*Banner's Butterfat Favor 5 284C 568 6422 384
s. Gaylord's Squire's Banner d. Meadow Spring Royal Queen
*Pinerest Pilot's Penitent 5 302C 604 7487 340
s. Ideal's Pilot d. Pinerest King's Pet

§HAYES, HAROLD M. & SON, BROOKSIDE, NORTH GRANBY, CONN.
*Pride's Made of Brookside 8 305C 610 8308 335
s. Galahad of Brookside d. Ultra Pride of Brookside

§HEIDENREICH, RAY LEE, GLENDALE FARM, WOODBINE, ILL.
Glendale's Steadfast Dawn Jr2 365C 730 9733 446
s. McDonald Farms Iris Steadfast d. Ruby Classic Daisy

§HENDRICK, JAMES R., BUMPASS, VA.
Belledale Favorite Naomi Jr2 305C 610 6305 372
s. Holliknoll Maxim Favorite d. Sheppard Farm's Nerine
*Belledale Favorite Patsey Jr3 305C 610 10386 528
s. Holliknoll Maxim Favorite d. Sheppard Farm's Nerine
*Belledale Favorite Rose Jr3 305C 610 9809 487
s. Holliknoll Maxim Favorite d. Sheppard Farm's Myosotis
*Blair's Rest Rugged Prim 7 348C 696 6726 310
s. McDonald Farms His Excellence d. Benton's Rugged Prue
*Springhill Danny's Cecelia 5 305C 610 10379 511
s. Quail Roost Noble Royal d. Hamhurst Danny Boy's Tessie

§HERKLOTZ, MARGARET, MA-RU MEADOWS, LAPEER, MICH.
Woodview Peerless Jo Jr3 280C 560 6150 283
s. Shawnee Springs Peerless d. Woodview King's Joan

§HERKLOTZ, RUDY, ESTATE, MA-RU MEADOWS, LAPEER, MICH.
*Ma-Ru Meadow's Daysiebell 7 275C 550 8865 415
s. Ma-Ru Meadow's Pharao d. Ma-Ru Meadow's Daysie

§HERRON, DONALD C., MAPLE SHADE FARM, LEYDEN, MASS.
Maple Shade's Herald Gwendelen Sr2 207 414 4269 239
s. Charlescote Herald d. Scotch Lass of Maple Shade
Pan's Carol of Maple Shade Jr2 305 610 6960 354
s. Eastleigh Pan d. Maple Shade's Hilarity Starlet

§HERSEY, LEROY H., KNIGHTONGALE FARM, EDGEWATER, MD.
*Knightongale Maxim's Rosalie 9 365C 730 10448 536
s. Quail Roost Maxim's Slogan d. Homestead's Melrose

§HERSHBERGER, E. D., HERSHBERGER'S GUERNSEY DAIRY, NEWTON, KANS.
*Hershberger Laddie's Lou Sr3 259C 518 6114 339
s. Meadow Lodge King's Laddie d. Chelsea's Lulu of North Home

§HIGGINS, ARNOLD & MILDRED L., ARMIL'S FARM, LARGO, FLA.
*Knightdale R. I. Cora Sr4 326C 652 7199 293
s. Knightdale Royal's Ideal d. Knightdale Count's Celia

§HIGH, F. L. & SON, HIGH'S HONEY FARM, MENDON, OHIO
Carsetta Frank's Beauty Jr2 287C 574 8125 346
s. Grand Lake Leo's Frank d. Morning Star's Beauty

§HINGER, G. A., MOUNTAIN VU GUERNSEY FARM, WALLA WALLA, WASH.
*Mountain Vu Ruben's Queen Sr4 305C 610 13801 570
s. Far West Ruben d. Dina of Golden Glow

§HINSON, CONRAD R., GREEN FIELDS FARM, BENNETTSVILLE, S. C.
Wern's Grandee's Goldee 8 305C 610 12631 599
s. Rockingham Grandee d. Wern's Muiroc's Goldee

§HINSON, DAVID C., GREEN FIELDS FARM, BENNETTSVILLE, S. C.
Green Fields Appin Cynthia Jr2 305C 610 8119 405
s. Appin's Vender d. Wern's Grandee's Goldee

§HITZ, ALVIN W. & SON, ROSEBUD FARM, POLK CITY, IOWA
*Rosebud Farm Laurie 5 299C 598 9392 505
s. Boulder Bridge King's Sun Ray d. Lemona of Boulder Bridge

§HOARD, W. D. & SONS COMPANY, HOARD'S DAIRYMAN FARM, FORT ATKINSON, WIS.
Dairyman K's Darlene Jr2 305C 610 7115 413
s. McDonald Farms King's Dairyman d. Dairyman A's Darling
*Dairyman P's Joyous Jr4 305C 610 8940 477
s. Playhaven's Y. Plymouth d. Dairyman K's Josie

HOBSON, R. J., MR. & MRS., RETEDALE-ELRASON GUERNSEY FARM, KLAMATH FALLS, OREGON
*¶Delphi Dell Marvel Dellena 5 305C 666 10286 472
s. Rutherglen Marvel's Master d. Bell Acres Della

§HOFFMAN, HAROLD J., HEDGEREST FARM, HASTINGS, MINN.
*Hedgerest Bernice's Grace 5 264 528 4813 253
s. Glenmary's Heir d. Hedgerest Grace's Bernice
Hedgerest Fashion's Heddy Jr3 365 730 7538 380
s. Hedgerest Kate's Flash d. Hedgerest Inez's Fashion

§HOLCOMB, TUDOR F., BROAD-HILL FARM, WEST GRANBY, CONN.
*Broad Hill Frolic Sr3 305C 610 12904 553
s. Pharos Frost King d. Broad Hill Hopeful
*Broad Hill Jill Sr4 305C 610 9752 427
s. Pharos Frost King d. Broad Hill Hopeful
*Broad Hill Perfection 6 305C 610 8505 471
s. Pharos Frost King d. Rockingham Hope

§HOLLOWAY BROTHERS, RIVERDALE FARM, AVON, CONN.
*Biscoe Carlota Lenfestey 7 305C 610 8815 411
s. Primrose's Heartsease d. Biscoe Calla
Riverdale Levity Juliana Sr2 272C 544 7431 321
s. Basquaerie Levity Butterfat d. Riverdale Princess Julia
Riverdale Maxim's Julia Jr2 267C 534 6196 303
s. Bournedale Maxim's Frisky d. Riverdale Butterfat Julia

HOOD, H. P. & SONS, CHERRY HILL FARM, BEVERLY, MASS.
*Hoods Cherry Hill King's Jewel Jr3 221 442 6187 268
s. Flying Horse King's Leader d. Jeweiweed of Golfside
*Royal Jinx's Infanta 7 241C 482 6347 299
s. Flying Horse Royal Jinx d. Infanta of Westview
*¶Sunnydale Olena 6 281C 782 12065 515
s. Elmwood Farms Royal Fellow d. Ida's Dorithy

§HOOVER, PAUL, SPUDRIDGE FARM, GOSHEN, IND.
*Spudridge B. Viola 9 365 730 10387 519
s. Yellow Creek Meadow Alert d. Colly's Pride of Maple Grove
*Spudridge Ruthie Bessie Jr3 305C 610 8640 434
s. Villa Crest Hero d. Spudridge Buttercup Ruthie

§HOUSATONIC FARMS, INCORPORATED, SOUTHBURY, CONN.
Housatonic Farms' P. Concerto Jr2 365 730 8161 387
s. Flying Horse Rose's Phil d. Housatonic Farms' Rhapsody

§HUFF, LOUIS E., HUFF'S HAVEN, BREMEN, IND.
Huff's Haven Admiral's Susan Sr3 305C 610 8829 476
s. Owen's Place Lulu's Admiral d. Sue's Pride of Huff's Hill
Huff's Haven Lasse's Lily 5 305C 610 9107 507
s. Adanac Royalist d. Level Loam Lasse
Huff's Haven Royalist Sally Sr4 301C 602 8633 491
s. Adanac Royalist d. Sue's Pride of Huff's Hill

§HULL, JOHN H., "HULLSIDE", WESTMINSTER, MD.
Hullside Future Valeria Jr2 365C 730 10031 490
s. Mt. Ararat Royal Future d. Hullside Supreme Valencia

§ILER, ALEXANDER, ROLLING KNOLLS FARM, MIDDLETOWN, N. J.
*Hilltop Butterfat Harriet 13 305C 606 9590 387
s. Clara's Butterfat d. Hilltop Heartsease Hazel

§ILLINOIS, UNIVERSITY OF, URBANA, ILL.
Illini Roamer's Iris Sr2 251C 502 4216 215
s. Hill Girt Roamer d. St. James Boris' Iris
Illini Roamer's Louise Jr2 148 296 2268 116
s. Hill Girt Roamer d. St. James Champion Louise

§INDIGO HILL FARM, INCORPORATED, SOMERSWORTH, N. H.
*Deershorn Foremost Amy 7 305C 610 8172 395
s. Deershorn Foremost d. Deershorn Amy
*Indigo Hill Dela Jr3 305C 610 9955 494
s. Lincoln Sir Fashion d. Indigo Hill Dimple
Indigo Hill Emerald Jr2 305C 610 7096 355
s. Tamworth Vice President d. Indigo Hill Ruby
*Indigo Hill Lena Jr4 305C 610 8594 433
s. Lincoln Sir Fashion d. Indigo Hill Lassie
*Indigo Hill Nana Jr4 365C 730 9402 465
s. Deershorn Foremost d. Edgewood Farm's Nancy
*Kadockadee Princess Uranium Jr4 297C 594 9394 459
s. Wethersfield Prince Charming d. Kadockadee Uranium Lee

§JACKSON, RUTH, UPAWAY FARMS, ASHVILLE, N. Y.
*Master Major's Delorse 10 259C 518 6547 305
s. Elmwood Farms Major's Master d. Louis D'Or's Janet

§JOHNSON, ALBERT, DENNY-DALE FARM, MOUNT VERNON, WASH.
*Almar Trillium General Jr3 305C 610 8852 460
s. Flying Horse Clara's General d. Trudy of Rock Haven
*Marlene of Estoos Ranch Sr3 305C 610 7252 387
s. Leo of Estoos Ranch d. Estoos Ranch Marietta

§JOHNSON, EDGAR, DOWN EAST FARM, SOUTH PENOBSCOT, MAINE
*Wethersfield Gardener's Sue 5 305 610 6074 318
s. Wethersfield Gardener d. Wethersfield Letty

§JOHNSON, HELEN A. & LEONARD, RUTH S., DOWN EAST FARM, SOUTH PENOBSCOT, MAINE
*Down East Goldenrod Corfu Jr3 265C 530 4643 230
s. Klondike Kombine d. Tanglewood Mae Corfu

§JOHNSON, HOWARD H., VALKOMNA GUERNSEY FARM, OTTAWA, KANS.
Valkomna B. Carlene Jr2 294C 588 7070 380
s. St. Albans Actor's Beau d. Lessette's Lady
*Valkomna Heiress Jr4 298C 596 7867 386
s. Betty's Sir Galahad d. Mable's Jennifer Joan

§JOHNSON, KENNETH, KAY MAR FARM, DOYLESTOWN, PA.
*Baskerville Highwayman's Nora Sr4 277 554 5732 270
s. O-Kay Levity Highwayman d. Skyld's Noma of Lindendell
*Maple Lane Frolic's Lulu Belle 8 321 642 8473 389
s. Langwater Frolic d. Maple Lane Africander's Lulu

§JOHNSON, RALPH L., TWIN ROCKS FARM, CONSTANTINE, MICH.
Twin Rocks Jupiter's Fern Jr2 261C 522 4850 224
s. Twin Rocks Lad's Jupiter d. Twin Rocks Fern's Fanny

§JOHNSON, STANLEY E. & SON, SUNNY ACRES, NEW VIENNA, OHIO
Sunny-Acres Queen Ann Jr2 305 610 8675 397
s. Graceland Eclipse's Don d. Brenda Marie

§JOHNSON, W. A. & SONS, VALLEY ROGUE GUERNSEY FARM, GRANTS PASS, OREGON
*Barrie's Huldah 12 305C 610 9319 436
s. Chicona Barrie d. Corfu's Royal May
*Bonnibell Dawn Jr3 305C 610 12384 529
s. Fra-Mar Coronation Noble d. Coronation Dawn
*Princess of Valley Rogue 8 365 730 9962 426
s. Royal Prince Luke d. Viola of Valley Rogue
*Valley Rogue Edna Sr4 291C 582 7854 370
s. Bonnibell Esquire d. Valley Rogue Poppy
*Valley Rogue Emma Sr4 262C 524 8369 371
s. Bonnibell Esquire d. Queen's Royal Girl
Valley Rogue Fran Jr2 365 730 9206 491
s. Quality Farm Prime d. Valley Rogue Patsy
*Valley Rogue Patience 7 299C 598 9856 439
s. Chuckanut Phylbond d. Lulu of Valley Rogue

§JOHNSON, W. L., JR., FAR FIELDS FARM, WASHINGTON, CONN.
*Far Fields Sue Sr4 261C 562 9981 469
s. Coronation Pathfinder d. Far Fields Sultana
*Far Fields Susie Jr3 305C 610 10888 508
s. Eolia's Watchman d. Far Fields Susan

§JOHNSON, WALTER, MR. & MRS. & SON, NORTH FARM, CHAZY, N. Y.
*North Farm Josephine Jr3 293C 586 8686 389
s. Green Meads Sunset Prince d. Sunset Ledge Princess Josepha
North Farm Tranquil's Sally Jr2 305C 610 8802 420
s. Douglaston Supreme's Tranquil d. North Farm Achilles' Susan

§JOHNSTON, CLYDE R. & BATES, W. H. & BONNIE, ROCKGLEN FARM, CARTHAGE, MO.
*Beechwood Faith Lady Jr4 240C 480 5650 240
s. Lone Pine Arnold d. Fayona of Valley View
*Majestic Superba's Dream Jr3 291C 582 7628 371
s. Gaylord Squire's Regent d. Sunnymede Improver's Superba
*Rock Creek Royal Artless 10 305C 610 11368 536
s. Rock Creek Royal d. Fritzlyn Foremost Lily
*Rockglen's Madge Jr3 305C 610 11806 533
s. Sun-Blest Farms Freeman d. Penny of Valley View
Rockglen's Nancy Jr2 305C 610 8541 382
s. Welcome In Rambler d. Bess of Vessels Farm
Rockglen Superba's A. Suprise Jr2 305C 610 8995 450
s. Repelmar His Archer d. Sunnymede Improver's Superba

§JONES BROTHERS, CLEAR VIEW FARM, WHITE HALL, MD.
Julie Ann of Willow Hill 6 292C 584 8093 351
s. Spencer's Landing Barnaba d. Julie of Willow Hill

§JONES, B. B. & FLOYD, SUMMITSTEAD'S FARM, BRINKHAVEN, OHIO
*Summitstead's Ray's Marvel 7 258C 516 8246 443
s. Ideal's Count Ray d. Summitstead's Maiden's Marvel

§JONES, ELMER H., HI-HILL FARM, COLDWATER, MISS.
Hi-Hill Jessie Jr2 269C 538 6145 265
s. Welcome In Forward's Don d. West Park Belle

§JONES, WALTER A. & SON, ROYAL ACRES GUERNSEY DAIRY, RIDGEFIELD, WASH.
*Royal Acres Matilda 8 273C 546 8486 403
s. Traverdale Daisy's Diplomat d. Belle of The Nookachamps

*Royal Acres Snowqueen Jr3 265C 530 7088 343
s. Western Glow Northerner d. Royal Acres Snowwhite
Royal Acres Stella Jr2 305C 610 7860 405
s. Wonder Lad of Golden West d. Royal Acres Selma

$JUMP, CLIFFORD O., GUERN-DU FARM, KENTON, OHIO
*Confident's Princess Betsy Jr3 254C 508 8036 317
s. Welcome In Confident d. Princess Amo

$JUMP, DALE C. & CLIFFORD, GUERN-DU FARM, KENTON, OHIO
*Guern-Du Heloise Sr4 283C 566 9070 453
s. Rosewald King's Flute d. Heloise of Allendale

$KAHLE, MELVIN W., "MEL-ROSE FARM", ELM GROVE, W. VA.
*Cadiz Hills Lad's Shasta 5 294C 588 7185 308
s. Graceland Concentrate Lad d. Cadiz Hills Magic Shasta

$KASKEL, A. L., DORAL FARM, STAMFORD, CONN.
*Donald's Mead Masher Sr3 305C 610 10305 491
s. Horse Shoe F Donald d. Meads Rose Masher
*Meads Janice Sylvia 5 269C 538 8985 483
s. Greenway Harvester d. West Hill's Rose Janice
*West Hill's Cavalier's Rose Jr4 335C 670 10177 543
s. Greenway Cavalier d. Harvester's Rose Janice

$KAUFMANN, OLIVER M., PINE HILL FARM, CORAOPOLIS, PA.
*Pine Hill Hedwig Jr4 305 610 6006 328
s. Wethersfield Caesar d. McDonald Farms Hedwig
*Pine Hill Lady Esther Jr3 365 730 8600 498
s. Wethersfield Caesar d. Pine Hill Esther

$KEENER, C. WAYNE, KIRKVIEW FARM, CARMICHAELS, PA.
Kirkview Nancy Jr4 301C 595 10362 565
s. Ideal Chieftain d. Kirkview G. Isabelle

$KEHRET, CARL E., CRESTWOOD FARM, AUSTIN, MINN.
Boulder Bridge S. Brunhilde Jr2 365 730 8109 498
s. Boulder Bridge Scotsman d. Boulder Bridge Utility
*Boulder Bridge Yvonne 5 365 730 12815 531
s. Valleywood Vailant Hero d. Boulder Bridge Panchito
*Green Valley Golden Lady Jr3 305C 610 10044 508
s. Curtiss Candy General Chum d. Green Valley Cleopatra

$KEISER, J. RAY, WHITEDEER, PA.
*Langvalley Sunray 6 305C 610 12195 674
s. Langvalley King I Am d. Langvalley Sunflower

$KENDALL, H. P., MOOSE HILL FARM, SHARON, MASS.
M. H. Ace's Phyllis Jr2 365 730 7606 385
s. Langvalley Levity Ace d. Moose Hill Phyllis
*M. H. Chieftan's Nora Jr4 365 730 7333 403
s. Idylbrook Chieftan d. Moose Hill Nora
*Secret's Simonetta 9 281C 562 8734 448
s. Green Meads Proud Secret d. Monarch's Jean Marie

$KENISTON, ROBERT L., KEN LEE FARM, NEWMARKET, N. H.
*Ken-Lee Prince's Larkspur Jr3 305C 610 8210 401
s. Rosewald Buttercup's Prince d. Kitchener Letitia
*Three H Bountiful Sr4 305C 610 7349 373
s. Three H Hermes d. Belle Mead Farm Bountiful

$KENNEDY, GRAFTON S., HARMONY HILLS, HAVRE de GRACE, MD.
*Donna Marie of Ann's Acres 7 297C 585 8559 436
s. Rosewald Il Duce Supreme d. Sunny Dawn of Ann's Acres

$KERN COUNTY UNION HIGH SCHOOL, BAKERSFIELD, CALIF.
*Barnegat Traveler's Columbine 5 295C 590 7944 431
s. Roughwood Traveler d. Barnegat Paystreak's Creusa
*Kearney Park Agnes Jr3 276 552 6114 311
s. Happyholme Lydia's Expector d. Happyholme Foremost's Cleone
*Kearney Park Nancy 7 343 686 8654 421
s. Happyholme Prince Royal d. Kearney Park Cleone
*Kerndale Darby's Laura 5 305 610 7970 382
s. Kerndale Perfection Leader d. Kerndale Darby's Milly
*Kerndale R. Nell's Kathy Jr3 305C 610 6588 324
s. Golden Crock Star's Kid d. Wescon's Norbeau's Ruby-Nell

$KETCHEN, A. G. & H. B., CRYSTAL SPRING FARM, BELCHERTOWN, MASS.
*McDonald Farms Don's Mindova 5 365C 730 7453 353
s. McDonald Farms King Don d. McDonald Farms Ideal Kalimba

$KIESLING, M. F., MAPLE LEAF FARM, FORT ATKINSON, WIS.
Maple Leaf Slogan's Barbee Jr3 293 586 7874 427
s. Weg Acres Levity Slogan d. Monarch's Dumazy May of K.P.
Maple Leaf Slogan's Sylvia Jr3 305C 596 7433 330
s. Weg Acres Levity Slogan d. Valiant Becky of Maple Leaf
Velma's Little Audrey Jr4 291C 563 7580 328
s. Elderbrook Farm Chum d. Lula Belle's Pearl's Velma

$KING, BARBARA A., ELMSTEAD FARM, NEW BRAINTREE, MASS.
Elmstead D. Pilot's Marie Sr2 282C 564 4962 236
s. Elmstead Dolly's Foremost d. Elmstead Pilot's Marie

$KIRK, NORRIS J., OAKRYN FARMS, NOTTINGHAM, PA.
Creek Side Elm Blondie Jr2 305C 610 6522 322
s. Great Elm Perdiction d. Creek Side Ester
Jupiter's Emily of W. B. Jr2 305 610 6114 318
s. Glad Acres Royal's Jupiter d. Hector's Evelyn of W. B.
*Oakryn Bonnie 7 296C 592 9686 404
s. Woodside King of The Fannie d. Fair Field Bernice C.
Oakryn Karen Jr2 269C 538 5916 228
s. Oakryn Hero d. Oakryn Janette Lee

$KNIGHT, CHARLIE L., KNIGHTDALE FARM, GUILFORD COLLEGE, N. C.
*Boxwood Shelby 8 305C 610 8856 411
s. Quail Roost Fawn Maxim d. Whitacres Ruthe

$KNIGHT, C. L. & SONS, PINE VIEW, SPRINGVILLE, IOWA
*Grandee's Joy of Pine View 5 279C 558 9880 440
s. Elmwood Goldie's Grandee d. Pine View's Josephine

$KNIGHT, CLARENCE O., KNIGHTDALE FARM, GUILFORD COLLEGE, N. C.
*Knightdale Count's Carrie Jr4 271 542 7252 345
s. Quail Roost Royal Count d. Marcus' Pauline
*Knightdale Count's Valence 6 305C 610 10272 394
s. Quail Roost Royal Count d. Knightdale Royal's Elsie
Knightdale No Max Bonnie Jr3 328C 656 6404 352
s. Quail Roost No Max Master d. Ideal's Beth
*Knightdale's No Max Judy Sr3 291 582 7056 334
s. Quail Roost No Max Master d. Knightdale Judy's King's Viola
*Whippernock's Dalores Blossom 5 304 608 8904 398
s. Caumsett Hero d. Dalores of Whippernock

$KNOTT, W. B., BONNEVILLE FARM, DINWIDDIE, VA.
*Gypsy Girl's Patsy 6 305C 610 10758 491
s. Duncan's Glamour d. Dorothy's Gypsy Girl
*Lady Ann's Cherry 6 305C 610 9062 389
s. Duncan's Glamour d. Phillis' Lady Ann

$KNOWLES, W. T., KNOWLYN FARM, BOOTHWYN, PA.
*Knowlyn's Victoria Echo Sr4 293C 586 8669 428
s. Churn Creek's Demonstrator d. Coldspring's Golden Echo

KOCH, HARRY F., SHELDEGREN FARM, GREENFIELD, MASS.
*¶Sheldegren Corilisa 5 305C 915 12705 712
s. Sheldegren Hero Lad d. Sheldegren Coral
*¶Sheldegren Edelba 5 305C 905 11754 647
s. Sheldegren Commando d. Sheldegren Endosia
*¶Sheldegren Edna's Mary Jr3 305C 915 12380 638
s. Caumsett Guard d. Sheldegren Emily
*¶Sheldegren Ermina Jr3 365C 1095 15855 765
s. Sheldegren Colosal d. Sheldegren Erlina
*¶Sheldegren Gracious Lady Sr4 305C 915 11606 465
s. Caumsett Deersborn d. Sheldegren Gracine
¶Sheldegren Lydia Sr2 305C 915 10930 603
s. Sheldegren Colosal d. Sheldegren C. Linda
*¶Sheldegren Tilda 5 354C 1041 12371 659
s. Sheldegren Cornelius d. Sheldegren Effie
¶Sheldegren Titania Jr2 365 1095 9420 539
s. Sheldegren Victor d. Sheldegren Tilda
*¶Sheldegren Una 5 280C 739 8436 385
s. Sheldegren Commando d. Sheldegren Gay

$KRIDER, HAROLD H., SPRING HILL FARM, CLINTON, OHIO
*Daisy May of Rural Home 9 280C 560 9339 426
s. Ideal's Gardenius' King d. Midget of Rural Home
*Spring Hill Count's Helen Jr4 284 568 8280 392
s. Caumsett Danish Count d. Spring Hill Dart's Kate
*Spring Hill Ideal's Sally 7 290C 580 9499 483
s. Ideal's Satellite's Gentleman d. Ollie's Rose of Summitstead

$KRIEBEL, ADDISON R., EMBARK FARM, WORCESTER, PA.
*Bright Lad's Louella 9 365C 730 10237 443
s. Peerless' Bright Lad d. Beaverbrook Louella
Embark's Heart's Cherubim Sr2 286C 572 5180 211
s. Hill Girt Top Cherub d. Hortensia of Holiday Farm

$KUHN, F. H., IDAHOPE FARM, MIDDLETON, IDAHO
Idahope's Triumph's Milicent Jr3 305C 610 9065 440
s. Windale Leader's Triumph d. Mildred of Jusamite
*London Valor's Alda 5 278C 556 7623 292
s. Valor of Aldarra d. Fredric's Alice

$LAGE, HARRY, STEDE WELL FARM, DAVENPORT, IOWA
*Comet's Beauty of Stede Well Jr3 305C 610 11005 539
s. Foremost Comet 11th d. Beauty's Charity of Stede Well
*King's Tulip of Stede Well Jr4 305C 610 8320 392
s. Mordele Farms King Paul d. Stede Well's Tulip
*Stede Well's Ila Levity Sr3 352 704 8864 381
s. Flying Horse Colonel Levity d. Wey Acres Levity Ila
*Stede Well's Lea Lady Fancy 5 305C 610 7165 409
s. Lea Pearl Moonlight d. Mecca's Lady of Stede Well

$LAKE, H. SHERMAN, MAPLE LAWN FARMS, LYONS, N. Y.
*Orchard View Charlie's Janet Jr4 248C 496 8036 362
s. Maple Lawn's Baron Charles d. Rachel of Orchard View

$LAMBERT, LEO, MAPLE TERRACE FARM, NEW BUFFALO, MICH.
Judie's Lassie 7 305C 610 12396 598
s. Nearbrook's Maxim King d. Nearbrook's Boris Judie

LANSDOWNE FARMS, INCORPORATED, CRESTWOOD, KY.
*Lansdowne Gweneth Sr4 246 492 8913 415
s. Flying Horse Footprint d. Pan's Clara of Gwynllan
*Lansdowne Isis Sr4 346C 692 9387 469
s. Flying Horse Footprint d. Isis of Green Acres

LARKIN, HOWARD T., BEDLAM FARM, MIDDLEBURY, CONN.
Ben Tulloch Phildora Sr3 305C 610 9796 466
s. Ben Tulloch Philosopher d. Ben Tulloch Dorothea
*Biscoe Heartsease Betty 12 305C 610 10105 490
s. Primrose's Heartsease d. Biscoe Belle
*Biscoe Modena Lenfestey 5 305C 610 10455 537
s. Biscoe Designer d. Biscoe Heartsease Martha

$LASSEN, DOROTHY P., BOULDER KNOLL FARM, CHESHIRE, CONN.
Boulder Knoll Adora-Belle Sr2 305C 610 8905 472
s. Chedco Bellwether d. Boulder Knoll Devotion
*Boulder Knoll Mona's Polly 5 305C 610 9965 451
s. Boulder Knoll Heartsease Kim d. Boulder Knoll Val's Mona

$LAW, CLINTON J., LAWGUERN FARM, MANKATO, MINN.
*Lawguern Panelodeal Jr3 365C 730 8476 398
s. Charlescote Peacemaker d. Lawguern Relodeal

§LAWRENCE, B. L., WHALLEY'S POINT FARM, CHARLOTTE, VT.
*Whalley's Kismet 8 305C 610 8381 412
s. Gallant of Woodside d. Destiny of Woodside

§LEHMANN, EDISON, PRAIRIE FARM, BERNE, IND.
*Prairie Farm Lilly 5 305C 610 9307 488
s. Golden Acres Prince Charming d. Karna's Prairie Farm Ella
Prairie Farm Pharaoh's Rosetta Jr2 305C 610 8957 467
s. Maple Lane Lucille's Pharaoh d. Missaukee Norma Rose

§LEUTHOLD, HANS, WILSONA FARMS, TILLAMOOK, OREGON
*Wilsona Farms Barbara 6 305C 610 11547 569
s. Rockingham Tourist d. Wilsona's Lady Desire
*Wilsona Farms Diane Jr3 305C 610 7617 438
s. Butler of Tillamook Meadows d. Wilsona Farms Della

§LINBURN, R. E., SPRING WATER FARMS, STOCKTON, N. J.
Red Knight's Good Hope Jr3 305 610 9082 433
s. Cottage Red Knight d. Climax's Bright Hopeful

§LITTLE, IRVIN L. & ELLA O., FOLLY FARM, GRIDLEY, CALIF.
*Cedarquist Eldor's Lulu Jr3 365C 730 9159 430
s. Rose Manor Eldor d. Valley Oaks Clementine

§LOBERG, OSCAR, CRYSTAL STREAM FARM, NELSONVILLE, WIS.
*Lintanny of Crystal Stream 7 305C 610 8002 362
s. Gordondale Marine d. Lintann of Crystal Stream

§LOCKE, R. F., LOCKSHORE FARM, HICKORY CORNERS, MICH.
*Lockshore Jarrett's Maiden Jr3 305C 610 7858 406
s. McDonald Farms Jarrett d. Lockshore Prince's Maiden
*Supreme Louise of Capitol View 8 305C 610 10806 515
s. Cesor General's Supreme d. Princetta of Capitol View

§LOCKE, RONNALDA W., LOCKE FARM, WEST BRATTLEBORO, VT.
May-Bee Kinetic of Whetstone Sr4 286C 572 8751 453
s. Howland Nobleman Kinetic d. Georgia Peach of Whetstone

§LOGAN, PAUL S., ELMDALE FARM, LAFAYETTE, IND.
Elmdale King's Becky Jr2 305C 610 7720 384
s. Kenfleur's King Ted d. Elmdale Carn Bubbles
*Elmdale Taurine Hollyrose 7 305C 610 9363 514
s. Kesswall's Challenger Taurus d. Elmdale Betsy Rose

LOMBARD, L. L., RETEDALE-ELRASON GUERNSEY FARM, KLAMATH FALLS, OREGON
*Land o'Dreams Betsy Mae Jr3 302C 604 6647 307
s. Land o'Dreams King Masterpiece d. Land o'Dreams Daisy May
*¶Land o'Dreams Charm 8 271C 573 7104 335
s. Western Glow Benedict d. Rozelyn Daisy Girl
W. A. Petal of Retedale Jr3 296C 592 8354 469
s. Welcome-In Retedale's Advance d. Petrelle of Chicona

LOMBARD, L. L. & HOBSON, R. J., RETEDALE-ELRASON GUERNSEY FARM, KLAMATH FALLS, OREGON
*Cloverlawn Paula Sr2 365C 730 6621 282
s. Oak Park's Pal d. Quality Farm Prim's Bertha

§LONG, JOHN E., EVERGREEN STOCK FARM, MONONGAHELA, PA.
Damon's Marilyn of Evergreen Jr2 305C 610 8565 442
s. Lone Oak Damon d. Marilyn of Evergreen

§LYMAN, JOHN, THE LYMAN FARM, MIDDLEFIELD, CONN.
*Gunsight Jacqueline 5 305C 610 10447 525
s. Broadmeadows Bickleigh d. Donniebrook's Ferd's Geraldine

§MAHR, MARVIN L., WYNOLA GUERNSEY FARM, INDIANOLA, IOWA
*Wynola Prudence 9 285 570 6207 345
s. Boulder Bridge Consul d. Pauline of Smithdale

§MAINE, UNIVERSITY OF, ORONO, MAINE
*U. M. Kombine's Cee Jr3 365C 730 9506 432
s. Klondike Kombine d. Grandee's Bee
*U. M. Patty Alarm Sr4 305C 610 7894 417
s. Wolfpen Alarm d. Gold Dust's Peggy

MAINSTONE FARM TRUST, WAYLAND, MASS.
*¶Mainstone G. Fragrance 5 305C 891 9536 447
s. Mainstone Gallant d. Sunnydale Fragrance
¶Old Timbers Cathy Jr3 295C 727 7422 348
s. Mainstone Levity Chiefton d. Old Timbers Starbright

§MAITLAND, GERTRUDE M., MAITLAND'S RANCHITO, DULZURA, CALIF.
*Radiant Mormon's Auralee 5 305 610 8063 406
s. Tarbell Radiant Mormon d. Aura of San Luis Rey

§MALLORY, STANFORD C., MR. & MRS., WENDOVER FARM, MENDHAM, N. J.
*Brooklawn's Buttercup 5 295C 590 10506 517
s. Brooklawn's Bert d. Brooklawn Astonish 3d
Wendover Chief's Maizie Jr2 252C 504 6101 279
s. Glengeran Buttercup's Chief d. Trumpeter's Olive May

§MARRIOTT, EDWARD P., VALLEYWOLD FARM, BRIMFIELD, MASS.
Valleywold Sun Flower 5 361C 722 10724 445
s. Coronation Windsor d. Valleywold Sunshine

§MARSH, CLYDE E., MARSHLAND, MIDDLETOWN, OHIO
*Karen of Marshland Sr4 305C 610 8948 440
s. Sun-Blest Farms Columbus d. Amber Glow of Marshland
*Nanette of Marshland Sr3 305C 610 10420 482
s. Sun-Blest Farms Drummer d. Nankeela of Marshland

§MARSH, DONALD C., MARSHLAND, MIDDLETOWN, OHIO
*Kristina of Marshland 7 277C 554 6790 288
s. Sun-Blest Farms Sergeant d. Kateena of Marshland
Marshland Columbus' Lassie Jr2 305C 610 8813 388
s. Sun-Blest Farms Columbus d. Kristina of Marshland

§MARTIN, BERT W., LAKEHOLM FARMS, MOUNT VERNON, OHIO
*Reliable King's Procida 7 243C 486 6970 330
s. Brian Boru Reliable King d. La Mar Procida

§MARTIN, CLARENCE P. & SPARKS BROTHERS, MILKY WAY GUERNSEY FARM, GREENFIELD, IND.
Milky Way's Levity Annette Jr2 305C 610 8275 365
s. Wey Acres Levity Bugler d. Milky Way's Queen Anna
Milky Way's Levity Daphne Sr2 305C 610 7901 375
s. Wey Acres Levity Bugler d. Marybelle's Daisy of Milky Way
Milky Way's Levity Lou Jr3 305C 610 8266 418
s. Wey Acres Levity Bugler d. Milky Way's Lula
Milky Way's Levity Marcia Jr2 305C 610 7052 312
s. Wey Acres Levity Bugler d. Elizabeth Marc
Milky Way's Moira 6 365C 730 10569 488
s. Gayoso Acto d. Milky Way's Minnie
Milky Way's Sibyl Sr3 305C 610 7828 359
s. Wey Acres Levity Bugler d. Milky Way's Sue
Milky Way's Yvonne Jr4 305C 610 8534 381
s. Wey Acres Levity Bugler d. Yetive of Milky Way

§MASSACHUSETTS, UNIVERSITY OF, AMHERST, MASS.
*Bay State Judith 7 305C 610 8807 393
s. Joyful's Royal Victor d. Bay State Florabelle
Bay State Monitor D Terrific Jr2 305C 610 7701 313
s. Howland Master's Monitor d. Bay State Triumph D. Vivian

§MATHIEU, HENRY W., ESTATE, OAKWOOD FARM, GRATERFORD, PA.
*Woodfield's Hope Hilda 7 305 610 7758 386
s. Fall Blossom's Morning Star d. Woodfield's Hope

§MATHISON, FRANK E., MATHILANE FARMS, TRAVERSE CITY, MICH.
Mathilane Lady Hazel Sr2 365C 730 7668 352
s. Playhaven Y. Hornet d. Rex's Jean of Miller Farm
*River Dale Violin 7 305C 610 6819 319
s. Cesor Pharos' Viking d. River Dale Armistice
*Tillie of Omega Haven Farm 10 305C 610 8637 403
s. Greenfield's Steadfast d. Rose Mary of Greenfield

§MAY, C. EDGAR, BROWNSTONE FARMS, DOVER, PA.
Brownstone Farms Betty Jr2 300C 600 6540 331
s. Rovadale Romeo's Hector d. Brownstone Farms Beatrice
*Brownstone Farms Maryanne 5 305C 610 11765 518
s. Mt. Ararat Royal Future d. Hillside Supreme Priscilla
Brownstone Farms Queen Jr2 274C 548 5330 260
s. Rovadale Romeo's Hector d. Brownstone Farms Princess
*Brownstone Farms Vivian 6 265C 530 5542 279
s. Nora's Vagabond d. Fairlawn Angella

McBRIDE, CLIFFORD A., WHEELER FARM, RIVERSIDE, R. I.
*Caumsett Eastern Ann Sr4 365 730 9869 426
s. Caumsett High Strung d. Caumsett Annie
*Glengeran Sally 5 365 730 13471 529
s. Glengeran Buttercup's Chief d. Glengeran's Surprise Sugar
Wadsworth Pride's Hilda Sr2 365C 730 10274 430
s. Argilla Royal Pride d. Hop Brook Faith's Hope

§McCONNELL, GEORGE T., MR. & MRS., FIVE POINTS FARM, WEST SALEM, OHIO
Five Points H-September Morn Jr2 365 730 8105 443
s. Woodacres Honorable Preformer d. Five Points Star

§McCREADY, RICHARD F., LITTLE STONER FARM, WINCHESTER, KY.
*Little Stoner Beta Jr3 262C 524 6568 318
s. Little Stoner Premier d. Jerrie of South Side

§McLEAN, GEORGE P., ESTATE, HOLLY FARM, SIMSBURY, CONN.
Holly Farm Achievement Jr3 304C 608 7390 329
s. Holly's Levity King d. Holly Farm Governess
*Holly Farm Merrio 8 301C 602 5114 243
s. Prospect of Ware d. Holly Farm Gypsy Jane

§McVAUGH, JOHN B., EDEN HILL FARM, HOCKESSIN, DEL.
*Eden Deb Bonny Jr4 365 730 9540 497
s. McDonald Farms King Deb d. Eden F. Bonny
*Eden K. Elsie 7 342 684 9170 467
s. McDonald Farms Honored Knight d. Eden Echo's Elsie

§MEINERS, EDWIN, CLEAR LAKE, IOWA
*West Star Eric's Ethelinda 5 287 574 5694 267
s. Elmwood Grandee's Eric d. Hickory Hill Felicia

§MESSIX, W. BERNARD & WILLIAM B., JR., HOPESTEAD FARM, QUEEN ANNE, MD.
*Messix's Rosalie 9 305 610 10297 413
s. Blackbeard's Premier d. Messix's Roseblossom

§MESSIX, WILLIAM B., JR., HOPESTEAD FARM, QUEEN ANNE, MD.
Namreg Jeweler's Margery Jr2 239 478 4886 242
s. McDonald Farms Jeweler d. Lordship's Margery

MEYER, ALLEN D., MEYER GUERNSEY FARM, WEST FARGO, N. DAK.
*Edgebrook Rosalie Carol 5 229C 458 8474 364
s. Edgebrook Hector d. Observation Hill's Rosalie
Meyer Farm Sally's Serenade Sr2 294C 588 6954 344
s. Rockingham Starbell d. Barnes Chief's Sally
*Meyer Farm Tibbie's Aster Jr3 250 500 5404 314
s. Meyer Farm Arrow d. Taylor's Miss Tibbie
*Taylor's Marion 8 245C 490 9101 399
s. Rockingham Starbell d. Fearless' Snowball

§MEZGER, W. L., MR. & MRS., VALLEY HOME FARM, CHEHALIS, WASH.
*Valley Home Lucky Sr2 305C 610 11618 545
s. Valley Gem Pasteur d. Lady Luck of Delphi Dell

§MICHIGAN STATE COLLEGE, W. K. KELLOGG FARM, HICKORY CORNERS, MICH.
Kellogg Boris Ella Jr2 349C 698 9713 492
s. Cesor Pontiff's Boris d. Kellogg H. Maxim Ella
*Kellogg H. Maxim Bonita 5 286C 572 8237 364
s. Cesor Helene's Maximum d. Kellogg Maxim Bonnie

§MILLER BROTHERS, PINE MANOR FARMS, GOSHEN, IND.
Pine Manor Baron's Edith Sr2 264 486 3701 175
s. Pine Manor Carol's Baron d. Pine Manor King's Lady
Pine Manor Baron's Gloria Sr3 305C 610 8480 360
s. Pine Manor Carol's Baron d. Pine Manor Spur's Jupitera

§MILLER, MILTON, SMILIN' ACRES, ROCKFORD, ILL.
*Christine of Smilin' Acres Jr3 305C 610 11579 496
s. Maple Lawn Starlight d. Pansy of Smilin' Acres

§MILLER, PAUL W., PLEASANT RIDGE GUERNSEY FARM, WELLMAN, IOWA
*Pleasant Ridge Norma's Fern Jr3 287 555 9720 444
s. Pleasant Ridge Ambassador d. Pleasant Ridge Norma

§MILLIKEN, MARGARET, DOT-MAR FARM, PRINCETON, ILL.
Dot-Mar Knight's Holly Jr4 365 730 9668 469
s. Rock Creek Susan's Knight d. Dot-Mar Buster's Helen

§MOFFETT, RUSSELL, HIGH VIEW FARM, WAYNETOWN, IND.
*Normandy Rita Sr3 288C 576 7521 411
s. Hominy Hill Financier d. Normandy Romana

§MONTAVON, GEORGE J., NORVIEW FARM, WEST BROOKLYN, ILL.
Q. O. King's Bonnie Brook Sr2 365C 730 7374 379
s. Q. O. Bonnie King d. Blakedale Bonnie Brook
Q. O. King's Carla Jr2 341C 682 6649 338
s. Q. O. Bonnie King d. Val's Carla of Norview

§MOORE, CHARLES J., LANGMORE FARM, CLUMS CORNERS, N. Y.
*Langmore C. Independence Sr3 305C 610 10454 445
s. Coronation Langmore d. Langmore Famous Independence

§MOORE, HELEN L., LANGMORE FARM, CLUMS CORNERS, N. Y.
Langmore C. Veldine Sr2 299C 598 7269 410
s. Coronation Langmore d. Langmore V. I. Coed

§MOORE, MAYNARD C., EL MOORE FARM, KENT, N. Y.
Calculator's Sonora 9 305C 610 10804 564
s. Cornell Royal Calculator d. Leader's Golden Princess
*El Moore Farm Nancy 6 305C 610 8204 450
s. McDonald Farms Good Will d. El Moore Farm Peggy
Twin Birch Pal's Letty Jr4 338C 676 9203 466
s. Cathedral Pal of Twin Birch d. Twin Birch Beauty's Ann

§MORGAN, R. E., MRS., GREEN VALLEY DAIRY, MARLBORO, N. J.
Green Valley Clover Belle 7 296 592 10923 447
s. Valentine of Glengeran d. Green Valley Cloverleaf
Green Valley Lilly Belle 7 331 662 9282 502
s. Green Valley's Governor d. Green Valley Lilly

§MUDGETT, VERNON D., DEERSHORN FARM, STERLING JUNCTION, MASS.
Deershorn Desire Jr3 305C 610 11972 692
s. Caumsett Deershorn d. Deershorn Foremost's Hope

§MUNGLE, J. JENE, MUNGLE'S DAIRY, ATOKA, OKLA.
Mungle's Gertrude Jr2 365 730 10501 499
s. Foremost Acme 28th d. Mungle's Mable

MURRAY, EDGAR S., SOUTH RAY FARM, ALBUQUERQUE, N. MEX.
*¶South-Ray Dandy's Goldenrod 5 305 702 6450 339
s. Owen's Place Ada's Dandy d. Ranier Buttercup

§MYERS, C. FAYE, KNOLLNOOK FARM, GRAND BLANC, MICH.
*Knollnook Golden Ann Jr4 305C 610 8585 401
s. Playhaven Gold Bond d. Knollnook Dolly Anna

§MYERS, C. FAYE & ADDISON G., KNOLLNOOK FARM, GRAND BLANC, MICH.
Knollnook Peerless Belle Jr2 305C 610 8273 385
s. Fairlawn Peer's Musician d. Knollnook Dolly Bloom

§MYERS, MAHLON H., FRAN-MYR FARM, NEW BRITAIN, PA.
*Gay Lad's Lady Helen 14 315 630 7269 299
s. Brookmead's Gay Lad d. Cavalier's Lady Helen

§MYRIN, H. A. W., KIMBERTON FARMS, PHOENIXVILLE, PA.
*Kimberton Apollo's Arlene 5 305C 607 7900 352
s. Clora's Point Apollo d. Deershorn Amy
Kimberton Apollo's Miriam Sr2 305 610 10087 522
s. Clora's Point Apollo d. Anita's Marion
*Kimberton Mohawk's Trudy 7 301C 596 10784 521
s. Broadwater Mohawk d. Longstoon Quintinia
*Kimberton Strongheart's Amanda 6 365 730 13428 671
s. Clora's Point Strongheart d. Quintinia's Amanda
*Kimberton Templar's Polly Jr3 291C 565 6647 341
s. Kimberton Templar d. Polly of Soleil

§NELSON, WALTER, LINN VALLEY GUERNSEY FARM, ALBANY, OREGON
*Marys River Jewel 9 294C 588 10641 446
s. Duke's Oscar of Broadmead d. Marys River Betty
*Thelma's Lyla Supreme Sr4 305 610 9243 479
s. Nyala Supreme Magnet d. Thelma of Yaquina Acres

§NEW HAMPSHIRE, UNIVERSITY OF, DURHAM, N. H.
*U.N.H. Pierrot Nelda 5 305C 610 9657 443
s. Wethersfield Pierrot d. U. N. H. Slogan Frill

§NOURSE, C. P., ROOT RIVER FARM, MILWAUKEE, WIS.
*Homestead Sunbeam Ideal Sr4 321C 442 6858 327
s. Pine Manor King's Ideal d. Sunbeam Dolly Jane

§OKLAHOMA A. & M. COLLEGE, STILLWATER, OKLA.
*Norse Mercedese's Ann Jr4 317C 634 10663 508
s. Meadow Lodge Rex's Romeo d. Oven's Angel Mercedese
Sooner Mohican Wilma Jr2 305 610 8670 402
s. Meadow Lodge King's Mohican d. Cooper's H. Wilma

§ORAM, GEORGE S. & JOSEPH H., JR., BEAVER BROOK DAIRY, ROCKAWAY, N. J.
Oram's Colonel's Lady Sr2 293 586 6389 304
s. Lyndale Colonel d. Elviron's Rose

§OWENS, FAY, MR. & MRS., MARSHALL, MICH.
Owens' Garcia Jr2 305C 610 8920 438
s. Lockshore Aphrodite's King d. Fay's Remembrance

§PARMERLEE, ROY, PARMERLEE PLACE, HUNTINGTON, IND.
*Eth-Mead County Flower 11 305C 610 11114 437
s. Eth-Mead Lenore's Steadfast d. Eth-Mead King's Water Witch
*Franchester Perky Lass 5 305C 610 6741 302
s. Gayoso Levity Peer d. Franchester Fair Lassie

PATRICK, C. ALLEN, PLEASANT HILL FARM, SALEM, N. J.
Pleasant Hill Lady Rilma Jr2 305 582 7368 382
s. Pleasant Hill King Max d. Pleasant Hill Levity Queen

§PECK, G. HAROLD, PECKHURST FARM, SCHUYLERVILLE, N. Y.
*Peckhurst Applecot's Sunshine Jr4 300 600 9251 439
s. Peerless Shine of Applecot d. Rocky Ledge Sunshine

§PECK, MARION M., THOMAS M. & LAUREL M., PECK'S FARM, GENEVA, ILL.
*Peck's Achievement's Eve 7 305C 610 7372 319
s. Peck's Sargon Achievement d. Adelmer's Alert Dawn
*Peck's Achievement's Gem 5 305C 610 8742 379
s. Peck's Sargon Achievement d. Peck's Coronation Bluebell
Peck's Achievement's Jollity Sr2 305C 610 8122 340
s. Peck's Sargon Achievement d. Peck's Coronation Dimples
*Peck's King's Inita Jr3 305C 610 7273 381
s. McDonald Farms King Magician d. Peck's Governor's Governess

§PERONA, EMIL, PERONA FARM, ANDOVER, N. J.
*Perona Royal Coronet Jr3 289 578 8092 346
s. Woodacres Royal Count d. Perona Farm King's Josa

§PERRY, RALPH H., MAPLEWOOD FARM, IRA, VT.
*Maplewood Veronica 8 305C 610 10765 434
s. Maplewood General d. Maplewood Helen Vera

§PETERSEN, R. H. & VAN WERDEN, CHARLES D., WINTERCREST GUERNSEY FARM, WINTERSET, IOWA
*Squire's Dutiful 8 256C 512 7826 360
s. Langwater County Squire d. Gaylord's Dutiful

§PINEHURST FARMS, INCORPORATED, ROCKFORD, ILL.
Normandy Cherry Jr2 365C 730 8984 437
s. Pine Manor Count of Lakewood d. Normandy Alma

§PINE STATE CREAMERY COMPANY, KILDAIRE FARM, CARY, N. C.
*Kildaire's Dixie 5 267C 534 7219 417
s. Milk Maid's Red Buck d. Forest Hills Farm Iris

PIONEER POINT FARMS, DIVISION OF FUNKHOUSER INDUSTRIES, INCORPORATED, CENTERVILLE, MD.
*Kennersley's Priscilla Sr4 365 730 10322 503
s. Blakeford Confident d. Chieftain's Princetta

§POSANSKI, ROMAN E. & SUSAN, RO-SAN FARM, WAYNE, ILL.
*Lady Churchill 8 305C 610 9429 408
s. McAfee's Churchill d. Broadway Endymion Lady Esther

§POTTER, F. ARTHUR, JR., TAMARACK HILL FARM, WASHINGTON, CONN.
*Tamarack Hill Eminent's Ruthie Jr3 305 610 8391 447
s. Sunny Lea Levity Eminent d. Wildwood Noble Ruthie

PRATT, GEORGE D., JR., SUNNY VALLEY FARM, NEW MILFORD, CONN.
*Sunny Valley Lad's Surprise Jr3 365 730 11865 529
s. Sunny Valley Royal Lad d. Sunny Valley's Jean's Surprise
¶Sunny Valley Noble's Crissie Jr2 365C 1051 8828 433
s. Fairlawn H. Noble d. Sunny Valley's Crissie
*¶Sunny Valley Noble's Hattie Jr4 298 864 9172 424
s. Fairlawn H. Noble d. Sunny Valley's Hattie
*¶Sunny Valley P. Boy's Marilyn Sr3 288C 834 8663 421
s. Golden Harvest Play Boy d. Sunny Valley's Marilyn
*Sunny Valley's Count's Lena Jr4 353C 706 7528 383
s. Sunny Valley's Count d. Sunny Valley's Lena

§PURDUE UNIVERSITY AGRICULTURAL EXPERIMENT STATION, LAFAYETTE, IND.
Purdue Arthur K. Maiden Jr2 365C 730 7748 372
s. Normandy Arthur d. Purdue King Maiden

§RASMUSSEN, WILLIAM J., "SARIVAL GUERNSEYS", GLENDALE, ARIZ.
*Lone Pine Ramona 9 306C 612 10031 445
s. Corium Slogan's Marcus d. Sherwood Forest Model Latona
*Oak Park's Amy 8 365 730 9845 484
s. Penn Villa's London d. Hamilton's Lena of Oak Park
*Rasmussen Farms Marie 8 344C 688 7642 419
s. Foremost Symbolic d. Rilma's Lilly Marie
*Rocky Home Rival's Fernetta 8 309C 618 7853 419
s. Dorella Rosalie's Rival d. Win Ru Ol Lady Fay
Sarival Princess Marie Jr2 349C 698 8208 474
s. Rasmussen Farms Prince of Roses d. Rasmussen Farms Marietta

§RAYMOND, CLARENCE, CEDAR MANOR FARM, FREDONIA, KANS.
*Cedar Manor Daisy Jr4 305C 610 6961 334
s. Glencliff Baron d. Cedar Manor Doris

§REED, JOHN M. & SON, GRANDVIEW FARM, KITTANNING, PA.
*Kirkhart's Poppy Jr3 365 730 9038 481
s. Shawnee Springs Pacemaker d. Kirkhart's Belle
*Mt. View Strongheart Linda Sr3 305 610 5084 235
s. Coldspring's B. R. Strongheart d. Mountain View Silver Lilly
Sunnyhill Forward's Betts Sr2 305 610 6438 306
s. Coldspring's Romulus Forward d. Hunter's Elizabeth
*The King's Farm Rebecca 5 305 610 10611 540
s. Coldspring's Romulus Winston d. Royal Rebecca

REESE, HARRY & SON, STRINGTOWN GUERNSEY FARM, PRESCOTT, IOWA
Valleyland Dimples Jr2 305C 610 6784 338
s. Boulder Bridge Imperialist d. Ivy of Silver Valley

§REEVES, EDWARD T., WIN-ON-A-FARMS, BALDWINSVILLE, N. Y.
*Win-on-a Farms C. V. Rosalie Jr3 277 554 7328 370
s. Win-on-a Farms Clara's Valor d. F. C. Rosalie of Win-on-a Farms

§RHOADS, JEROME H., "RHOADSACRES", KIRKWOOD, PA.
Frances Ann of Rhoadsacres Jr2 365 730 9318 407
s. Riveredge Valdor's Honeybrook d. King's Chi of Upsand Downs
Victor's Dian of Rhoadsacres Jr4 243 486 4867 217
s. Vagabond's Victor d. Laddie's Ruby of Upsand Downs
*Linda of Rhoadsacres Sr4 305C 610 8267 392
s. Riveredge Valdor's Honeybrook d. Fairlea Norwin's Camilla
*Victor's Janet of Rhoadsacres 6 305C 610 9638 524
s. Vagabond's Victor d. King's Heroine of Upsand Downs
*Victor's Sonja of Rhoadsacres Jr4 264 528 5260 213
s. Vagabond's Victor d. Janis' Harriet of Rhoadsacres

§RICHARDSON, LLOYD N. & GENEVA D., CEDAR SPRINGS FARM, BEL AIR, MD.
*Cedar Springs Romulus Toppy 5 296C 592 9409 455
s. Coldspring's Romulus Ambition d. Sterling's Goldentop

§RINEHART, E. JAY, RINELAND MANOR, GALION, OHIO
*Rineland Manor Brenda 5 297C 594 7153 369
s. Raemelton Triumph Baronet d. Royal Noble's Bertha

§RINGER, RONNIE, RINGER GUERNSEY FARM, WICHITA, KANS.
*West Road Patsy Jr4 305C 610 8800 404
s. Seco L. H. Steadfast d. Western King's Lady

ROBERTS, MALCOLM W., ELM CREST FARM, ALFRED, MAINE
¶Northern Conrad's Nera Jr2 305C 658 6169 294
s. Riegeldale Emory's Conrad d. Ladderlook Nerissa 5th
*Walnut Crest Jarl Tassel Sr4 261C 522 7788 369
s. Langwater Jarl d. Walnut Crest Proph's Trinkett

§ROBINSON, EVERETT E., REDLAND GUERNSEY FARM, WILDERVILLE, OREGON
*Redland June Sr3 302C 604 8134 395
s. Chuckanut Phylbond d. Redland Flossie
*Redland Sally 8 263 526 6350 285
s. Chicona Barrie d. Eleanor of King's Farm
*Redland Taffy 5 248 496 7654 378
s. Gaylord's Squire's Nonapareil d. Redland Mitzy

§ROBINSON, EVERETT E. & MARION, REDLAND GUERNSEY FARM, WILDERVILLE, OREGON
*Cloverlawn's Penny 8 305C 610 8815 490
s. Chuckanut Phylbond d. Flora of Home Comfort Farm
*Lee Ann's Elaine 5 249C 498 8148 338
s. Waughbrook Don d. Craigland Jeanne

§ROCKVIEW MILK FARMS, DOWNEY, CALIF.
Tillson Ranch Golma 6 254 508 5832 339
s. Sonoma Goldust d. Tillson Ranch Naomi

§ROESCHLEY BROTHERS, ROES-MOR FARMS, FLANAGAN, ILL.
Roes-MOR Olympus' Folly Sr2 305C 610 9184 505
s. Burton Lane Thor's Olympus d. Roes-Mor Liv-Iro Holly

§ROGERS, HERBERT J., SHADY LAWN GUERNSEY FARM, EMDEN, ILL.
*Pearl's Golden Honey 8 295 590 10443 529
s. Fairmount Golden Sunrise d. Pearl Shell of Riverdale

§SAVIDGE, R. B., SILVER LAKE FARM, LEROY, MICH.
Penasa Borell Victorine Jr2 250C 500 4916 249
s. Penasa Boris Bethor d. Penasa Pine Victorine
*Penasa Boris' Jean Jr3 159C 318 3893 195
s. Cesor Pontiff's Boris d. Penasa Pine Jean
*Penasa Dean's Victoria Jr3 290C 580 5815 314
s. Penasa Boris Dean d. Penasa Boris' Victoria
*Penasa Pine Anna 10 254C 502 8522 432
s. Pine Manor Countryman d. Penasa Bonnie Bell

§SCHARF, I. C., EDROBLIN'S FARMS, FLOYDS KNOBS, IND.
*Edroblin's Par Lois 7 294C 588 6618 288
s. Paragon Cavalier d. Edroblin's Crescent

§SCHIFFER, HERBERT, HERBERT'S HILL FARM, WEST CHESTER, PA.
Fairlawn Merit's Ruby Jr2 251C 502 4263 243
s. Fairlawn Actor's Merit d. Fairlawn H. Image

§SCHNEBLY, SETH K., CROWN STONE FARM, CLEAR SPRING, MD.
*S. K.'s Daisybelle 9 305 610 7325 360
s. Hampstead Farms Royal Model d. Ruby's Vanity of Eden Plains

§SCHWABACHER, JULIAN L., BARBIAN FARM, BETHLEHEM, CONN.
*Hansenarea Tonia Sr4 365C 730 13786 677
s. Circleview Regal d. Hansenarea Lorna

§SCOFIELD, I. B., HOPEDALE FARMS, GRAND BLANC, MICH.
*Min of Hopedale Jr4 256C 512 8540 392
s. Cewald's Commodore d. Sally of Hopedale

§SHOOK, HAROLD, MAYLEE MANOR, QUINCY, MICH.
Maylee Manor Sheila Jr2 333 666 8763 415
s. Franchester Fair Play d. Norene Betsy

§SICHI, ROGER R. & SON, SICHI FARM, EIGHTYFOUR, PA.
*Sichi's Farm's Ora Jr4 250 500 5540 269
s. Lone Oak Queen's Maxim d. Leasure Run Nora

§SIMMS, ALBERT G., LOS POBLANOS RANCH, ALBUQUERQUE, N. MEX.
Poblanos General Angela Jr2 305 610 10101 457
s. Flying Horse Twilight General d. Poblanos Candy Aster
*Poblanos Lefty Jackie Sr3 203 406 5008 238
s. Cooper's Majesty Lefty d. Poblanos Candy Jennifer
*Poblanos Triumph Lady 5 305 610 12254 550
s. Gaylord Squire's Triumph d. Poblanos Lassie's Loretta
*Poblanos Triumph Mitzi 5 305 610 10914 483
s. Gaylord Squire's Triumph d. Poblanos Mela
*Santa Cruz Carlo's Doreen 8 305 610 10368 632
s. Santa Cruz Holliston Don Carlo d. Santa Cruz Select's Delta

§SISTERS OF PROVIDENCE, HIDDEN GOLD DAIRY, SAINT MARY-of-the-WOODS, IND.
Hidden Gold Royal Ada Jr2 285 570 4786 248
s. Big Springs Royal Cavalier d. Hidden Gold Peggy Alert

§SMITH, CHARLES H. & SON, MAPLE LAWN FARM, GALIEN, MICH.
*Maple Lawn Farm Jessamine 9 305C 610 11871 605
s. Count of Tamarack Ridge d. Maple Lawn Farm Janice

§SNARR, WARD, WARDHAVEN FARM, SILER CITY, N. C.
*Philosopher's Donna Alice Sr4 225C 450 5087 242
s. Quail Roost Taurine Prince d. Philosopher's Alice
Wardhaven Golden L Quickeye Sr2 305C 610 5956 259
s. Quail Roost Golden Rule d. Langvalley Quickeye
Wardhaven Golden Quickeye Sr2 194 388 4198 164
s. Quail Roost Golden Rule d. Wardhaven Quickeye
*Wardhaven Max Liza Jane Jr3 305C 610 5745 282
s. Quail Roost Rose Max d. Wardhaven Liza Jane

§SPICER, JOHN T., STONE JUG FARM, GETTYSBURG, PA.
McCullough's Melinda 2d Jr2 157 314 1730 84
s. Langwater Victory d. McCullough's Melinda

§STORM, RAYMOND H., STEPPING STONES FARM, WASHINGTON DEPOT, CONN.
Leeside Noble Starlight Jr2 365 724 10089 486
s. Gardenville Supreme's Valiant d. Welcome-In Star-Light
*Sunny Lea Levity Bopeep 7 365 730 12986 623
s. King Sequel of Sunny Lea d. Princess Mab of Sunny Lea

§STUKEY, FRANK L., FRANELEN FARM, HOWE, IND.
Franelen Charming Maiden Jr2 307 614 5501 229
s. Curtiss Candy Prince Charming d. Franelen Mavis Foam

§SULLIVAN, AISY, RIVER VIEW FARMS, BLUEMONT, VA.
Sandco Faun Jr2 305C 610 6784 357
s. McDonald Farms Sandco d. Sandco Corona

§SUMMERS, CLARENCE E., GOLDEN BOW FARM, BOW, WASH.
*Sky Q. T. 8 305C 610 12684 684
s. Alex of Edison Guernsey Farm d. Valley Gem Jolly

§SUNNYHILL FARMS, INCORPORATED, IMPERIAL, PA.
*Ideal's Prediction's Katydid Jr3 365 730 9050 494
s. Ideal's Prediction d. Ideal's Hopeful's Katydid

§SWINT, WENDELL R., WEALWOOD FARM, LANDENBERG, PA.
King's Wealwood Rhea Jr2 305C 610 5974 272
s. Spar Hill Lilium's King d. Pete's Rhoda of Wealwood
*Wealwood Ruby 9 359C 718 6367 325
s. Wealwood Johnny d. Delhaven Lydia's Gem

§TAYLOR, SIGMUND F. & RUTH N., THE OSCODA GUERNSEY FARM, MIO, MICH.
*Oscoda Freeman's Cora Jr4 324 648 8391 418
s. Murray's Freeman d. Ultra's S. Alpha

§TEWALT, M. A., WESTERN HILLS FARM, MOUNT VERNON, WASH.
*Joy's Beauty Girl Jr3 305 610 7367 359
s. Maestro of Fer-Manor d. Helen Jewel's Joy
Rosie Queen's Hazel Jr2 305 610 8152 406
s. Maestro of Fer-Manor d. Jewel's Rosie Queen

§TOMLINSON, E. T., ESTATE, PONITON FARM, BRIDGETON, N. J.
*Poniton Noble's Patience 6 301 602 8296 360
s. Hominy Hill Noble d. Clare of Meadowlane

§TREES, MERLE J. & EMILY N., BIG MAPLE FARM, FRANKFORT, IND.
*Treesvale Ted's Marie 7 333 666 8614 390
s. Kenfleur's Ted Alert d. Treesvale Marie

§TREES, SCHOCKE & SONS, BIG MAPLE FARM, FRANKFORT, IND.
*Big Maple Anne Jr3 316 632 7122 360
s. Welcome In Masher d. Big Maple Nancy
Big Maple Monnie Jr3 309 618 10110 449
s. Welcome In Masher d. Eagle Valley's Lord's Monnie

§TURNBULL, WILLIAM & ARTHUR, TEVIOT FARMS, FAR HILLS, N. J.
*Wilgorlan Farms Senator Lou 7 305C 610 8369 413
s. Coronation Senator d. Peerless' Laverose

§VAN SYOC, H. B., MILO, IOWA
Van Syoc's Betty Sr2 281 562 5951 319
s. Boulder Bridge Sailor Boy d. Wynola Betty

§VAN WERDEN, CHARLES D., WINTERCREST GUERNSEY FARM, WINTERSET, IOWA
Wintercrest's Sailor Beam Jr2 305 610 4936 262
s. Boulder Bridge Sailor Boy d. Nook-Dale W. Sunbeam

§WACHHOLZ, BERNHARD, HILLDALE FARM, STOCKTON, MINN.
*Hillidale Coronation Kella 7 365 730 10944 569
s. Adelmer's Coronation Esquire d. Hillidale Dewdrop

§WARE, MALCOLM C., WATAQUADOCK FARM, BOLTON, MASS.
*Ramona of Bolton Abbey 7 332C 664 8526 392
s. Prince Lionel de Carteret d. Keziah of Bolton Abbey

§WEAVER, OTIS, WILLOW SPRING FARM, GOSHEN, IND.
*Willow Spring Butterfat Carol Jr4 305C 610 9826 551
s. Y. C. King's Charity Butterfat d. Willow Spring Milinda's Lassie
*Willow Spring Butterfat Jane Jr3 281C 562 9670 477
s. Y. C. King's Charity Butterfat d. Willow Spring Lucky's Queen

§WEBSTER, WILLIAM & CLOSE, STEVENSON W., COOL BRANCH FARM, ABERDEEN, MD.
*Chapman's Queen Irma Jr4 305C 610 6622 288
s. Winbernie Blend of The Meads d. Chapman's Royal Inez
*Goldwood Champion's Naomi 5 365C 730 10446 416
s. Goldwood Champion d. Goldwood Champion's Nebora
*Greenacres K. Mona 5 284C 568 8193 379
s. Greenacres Jubilee King d. Greenacres Monterey
*Mt. Ararat Hope of Fortune Jr4 305C 610 9461 436
s. Mt. Ararat Royal Fortune d. Noble's Fond Lady

§WEINGART, HERMAN R., SR., GREENRIDGE FARM, TORRINGTON, CONN.
Pharos Baronet's Content Sr4 291C 555 8579 378
s. Broadland Baronet d. Forester's Connie of Maple Shade
Troller's Anita 7 305C 610 9337 447
s. Green Meads Troller d. Whittemore Farm C Amy

§WEINGART, HERMAN R., JR., GREENRIDGE FARM, TORRINGTON, CONN.
McDonald Farms High Mistress 5 347C 694 10537 503
s. McDonald Farms Hightime d. McDonald Farms Impress

§WELDY, MAURICE L., MAURANA FARM, GOSHEN, IND.
*Maurana Herod's Alicia Sr3 365 730 14188 643
s. Mulhocaway Butterfat Herod d. Maurana Timothy's Alice
*Maurana Rosie's Faithful Jr4 170 340 4051 218
s. Mulhocaway Rosenkavalier d. Clearland Butterfat Faithful
*Sunny Dale Farm Sue 5 365 730 16245 698
s. Argilla First Mate d. Sunny Dale Farm June

§WELDY, MAURICE L., DR. & MRS., MAURANA FARM, GOSHEN, IND.
*Mulhocaway Blazing Nephrita 5 365 730 13109 595
s. Hilltop Butterfat Blazer d. Aldrich Farm Nepeta
*Spruce Run T. B. C. Wona 7 305 610 13450 650
s. Two Brooks Carillon d. Spruce Run Cherub's Wonda

§WEST, RAY N., WESTLAWN FARM, YAKIMA, WASH.
Westlawn Clara 6 305C 610 7318 308
s. Potlatch Clara's Chief d. Hendrick's Beauty of Westlawn
Westlawn Fantine Jr4 305 610 6689 330
s. Flying Horse Clara's General d. Riverview's Fantine

§WETZEL, RUTH E., BIRCH KNOLL FARM, PHOENIXVILLE, PA.
Birch-Knoll Raider's Nellie Sr2 305C 610 7667 365
s. Birch-Knoll Raider's Lad d. Brandywine Manor Natelka
*Birch Knoll's Rilma Mariana 6 305C 610 9856 476
s. Rilma's John of Frogner d. Valiant's Mary of Frogner
*Rupaca's Royal Poppy 8 300C 598 7477 366
s. Rupaca's Royal Teddy d. Star's Ultra Poppy

§WHITE, OGDEN, ALAMATUCK FARM, FAR HILLS, N. J.
Alamatuck D. Frieda Jr2 297C 594 6943 328
s. Hominy Hill Dominant d. Alamatuck Philosopher's Hope
Alamatuck D. Helen Jr2 305C 610 5745 309
s. Hominy Hill Dominant d. Alamatuck Finita

§WIDMAN, EUGENE, MAPLE ACRES, FREMONT, OHIO
*Pomona Acres Julie Jr4 305 610 8098 374
s. Fireside Gay Lad's Victor d. Pomona Acres Jewel

§WIDMAN, J. L., POMONA ACRES, FREMONT, OHIO
Pomona Acres Melinda Jr2 305C 610 6166 307
s. Lincoln Ridge K. Romulus d. Pomona Acres Memoir
*Pomona Acres Skylla Sr4 303C 606 9214 412
s. Tul-lea's Chum d. Pomona Acres Consort

§WILSON, H. B., MEADOWBROOK FARM, CALEDONIA, N. Y.
*Yeoman's Jean 6 305 610 10992 529
s. Coronation Yeoman d. Calculator's Julia

§WILSON, J. H., MR. & MRS., JIMALDA FARM, BROCKWAY, PA.
*Jimalda Advocate's Luster Sr4 305C 610 8546 443
s. Pointer's Advocate d. Loretta of Alta Vista
*Jimalda Masterful's Sally 7 305C 610 9222 476
s. Masterful's Mack of Hillside d. Red's Flossie of Port Barnett

WOOD, THOMAS E., WOOD ACRES STOCK FARM, SAINT MARTIN, OHIO
*Wood Acres Patsy Jr3 181 362 3322 169
s. Welcome In Distinction d. Patsy of Faulkner Farm

§YOUNG, CLYDE MELVIN, GRAIN MEADOW GUERNSEY FARM, GREENTOWN, IND.
*Grain Meadow Chum's Ann 5 363 726 10122 458
s. Welcome In Chum's Forward Ace d. Grain Meadow Artist

§YOUNG, HAROLD L., COLDBROOK FARM, HOLDEN, MASS.
*Coldbrook Janet Sr3 279C 558 6378 316
s. Deershorn Idol's Foreman d. Nashoba Butterfat Janet
*Nashoba Butterfat Mary 6 305C 610 6023 320
s. Butterfat Reliance of Lynbrook d. Mary Janice of Green Lodge 2d

§YOUNG, WALTER L., GRAIN MEADOW GUERNSEY FARM, GREENTOWN, IND.
*Grain Meadow Pat 9 363 726 10759 435
s. Raemelton Triumph Bruin d. Patsy of Prairiedale

§YOUNG, WALTER L. & SON, GRAIN MEADOW GUERNSEY FARM, GREENTOWN, IND.
Grain Meadow Oberland's Lucy Jr2 363 726 9044 417
s. Welcome In Clara's Oberland d. Grain Meadow Nonsense

§ZIEMER, KENNETH, MEADOW VIEW FARM, WALTHAM, MINN.
Meadow View Gay Clara Jr2 305C 610 5741 301
s. Spruce Shadows Steadfast d. Keeper's Blanch of Meadow View

§ZOOK, W. H. DUNWOODY, PHEASANT HILL FARM, GLENMOORE, PA.
*Dunwoody's B. C. Scat Sr3 356C 712 6277 331
s. Dunwoody Bond Crusader d. Dunwoody's Patsy Junior

THE GOAL

The Guernsey Breeders' Journal serves as a medium for recording the progress of the breed, is the official breed magazine and is a source of beneficial inspiration to breeders of Guernseys. The Journal's goal is to keep breeders abreast of the times, so that they may be the best informed dairymen in the country. Great plans are developing for the breed publication of the future.

Watch for the coming issues. Keep your subscription renewed.

WINDY HILL FARMS

R. D. 3 - Titusville, Pa.

"BREEDING TOWARD PERFECTION"

CONSIGN — Two "KING LEO" Daughters To . . .

12th OHIO GUERNSEY CLASSIC — Friday, July 2, Delaware, Ohio

WINDY HILL FARMS LIDIA

Born March 30, 1952

Her Dam

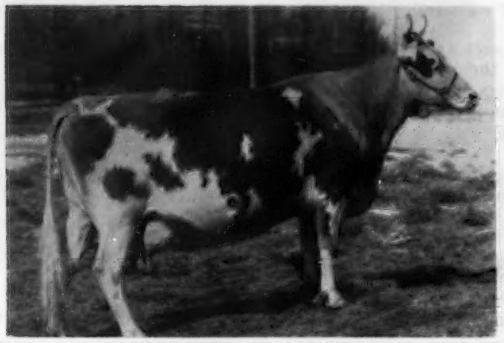

MAINSTONE LAUREL
4 records all over 475 lbs. fat
12662—652—Jr2—365C
Very Good '52
Excellent in Dairy Character and Body Capacity.

"Lidia's" Full Sister

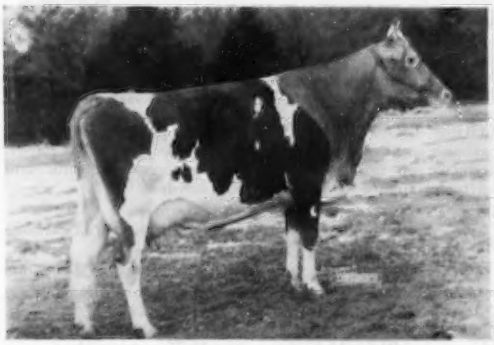

WINDY HILL FARMS' LAUREL
8918—481—Jr2—305C—2x
On retest, 7652—406—Jr3—HIR—2x in 245 days

WINDY HILL FARMS VERNA

Born February 16, 1953

Her Dam

WINDY HILL FARMS' VALLEY
9045—468—Jr2—HIR—684 T. M.
8407—426—Jr4—HIR—305—530 T. M.
Very Good in Feet and Legs, Dairy Character and Teat Placement.

Sire of Both

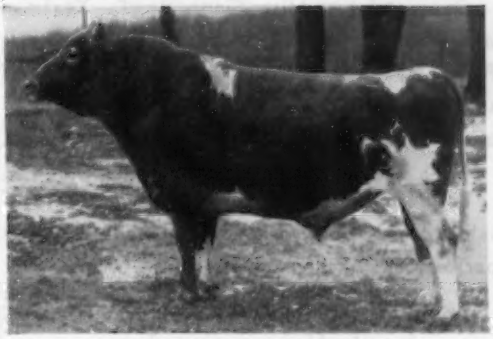

McDONALD FARMS KING LEO
16 A. R. daughters — 14 on test
Now in service at Louisiana State University.

Here are two of the best "King Leo" daughters we have ever consigned.

T. B. 561063 —— Vaccinated —— Bang's 20316

JAMES D. BERRY, Jr.
Owner

Phone Titusville 37364

JAMES G. MILLAR
Herdsman

EIGHTY-FIRST SPECIAL GUERNSEY SALE

At the Ass'n Sales Pavilion, 6 miles east of Lancaster on Route 30.
(Sales Pavilion telephone — Lancaster 4-2721)

THURSDAY, JUNE 10, 1954 — 7:00 P. M. (D.S.T.)

63 HEAD — 37 Vaccinated — 1 BULL — 23 COWS — 22 BRED and 17 OPEN HEIFERS. (11 due before the sale — 20 due later in June and July, the balance fall fresheners.)

Everything Bang's and T. B. Certified!

We were fortunate to obtain from Wyno Farms, Muncy, Pa., for this sale 14 HEAD—3 COWS—2 BRED and 9 OPEN HEIFERS. These animals were originally to remain in the Wyno herd as they are of foundation type caliber. However, because of the addition of the Wandamere herd Mr. Bush was forced to make room.

We are enthusiastic about these consignments including 5 daughters of COLDSPRING'S B. R MAY KING, a full brother to COLDSPRING'S B. R. BELLA, E '49 '51 '52, 18896—905—5yrsC; 4 daughters and 5 granddaughters of COLDSPRING'S HARDWICK'S BEAU, 21 A. R. daughters, 3 over 700 lbs. fat, now at the NEPA Artificial Breeding Coop. in Tunkhannock, Pa. Two daughters and 2 granddaughters of WYNO BEAU'S SAINT, he sire of WYNO SAINT'S BONITA, Best uddered Cow, 1st 2 Years, Pa. G. S., 1953, and also the Res. Gr. Ch., Pa. G. S., 1953; on A. R. test; she's entered in the Essex County Spring Show, Topsfield, Mass., May 25. The cows have records over 500 lbs., the dams of the heifers from over 400 lbs. with 6 of them over 600 lbs. and 1 over 700 lbs. fat.

MAYWOOD FARMS, Stillwater, Pa., consign three head, all by LANGWATER CAMBRA, and due in July (all vaccinated). The record on the one dam is 633 lbs. fat as a Jr2-year-old, the other with 695 as a 5-year-old, the 3rd with 597 as a Sr2-year-old.

8 HEAD from Lauxmont Farms, Wrightsville, Pa., all vaccinated. Three of the consignments with records over 600 lbs. of fat, all the dams with over 400 lbs., two of them over 700 lbs. fat.

HILL GIRT FARM, Chadds Ford, Pa., comes back with three head, one with a record of over 600 as a Jr2-year-old, the other two with records on the dams over 500 lbs. fat.

FROM MEETINGHOUSE LANE FARM, Honey Brook, Pa., two good cows, the dam of one with 850 as a 9-year-old.

No room to tell you about all the other good consignments. We are sure it will be worth your while to attend this night sale. You will have an opportunity to improve your herd.

SALE MANAGED BY: FOR CATALOGS WRITE:

Pennsylvania Guernsey Breeders' Association

Telephone 4-4062

P. O. BOX 491 Wm. H. Juzi, Business Manager **HARRISBURG, PA.**

CRICKET CREEK FARM

Williamstown, Mass.

Congratulates Miss Georgina P. Yeatman and Mrs. Mildred W. Mulford, Open Grounds Farm, Beaufort, North Carolina, upon their selection of the Cricket Creek milking herd to be added to their extensive operations.

To the purchasers of animals at the dispersal sale, May 1, best wishes are extended for the performance of their selections.

A very deep appreciation is expressed at this time to George Clark, Jr., Manager, and Harold W. Guiden, Herd Manager, and their staff, for their efforts over the past years in developing a fine herd of Guernsey cattle.

WILLIAM H. VANDERBILT

Owner

Guernsey Pedigree Specialists

Established in 1915

New process for making several copies of the same animal results in VERY BRIGHT, CLEAR, CLEAN COPIES from 10 up to 100.

Same low charge as for previous style duplicator pedigrees.

Number of Ancestors	Size of Blank	Cost of Two Color Pedigrees 10 copies	20 copies	Over 20 up to 100 copies
14	8½x11 inches	$2.25	$2.75	5 cents apiece
14	14 inches square	3.00	3.50	5 " "
30	14x17 inches	3.75	4.25	5 " "
62	14x17 inches	5.00	5.50	5 " "

Still lower prices where 25 or more different animals are ordered at same time.

LOOSE LEAF PEDIGREES one copy and up to two carbons same animal. Blanks are heavy, durable paper, pedigree on one side; reverse side, breeding, milk and butterfat spaces for sectional post binders.

30 ancestor 11 x 17 inches $3.25 apiece
Additional carbons 25¢ each, limited to 2 carbons

62 ancestor 14 x 17 inches $4.50 apiece
Additional carbons 25¢ each, limited to 2 carbons

Single typewritten copy on blanks not punched same cost as loose leaf. Additional sizes as follows:

	One copy 2-color typewritten
14 ancestor 8½ x 11 inches	$1.75 not punched
14 ancestor 14 inches square	2.50 " "

WRITE, WITHOUT OBLIGATION, for samples of duplicator (several copies of same animal) or loose leaf pedigrees. We will quote definite price including discounts on from 25 head up. The larger the number, the larger the discount.

If you are having an auction get our low prices for regular and off-set printing. The Best Printers available with dependable deliveries.

Ithaca Sales And Pedigree Company

513 North Tioga St., Ithaca, New York

Telephone 4-3872

Mt. Ararat Farms

GUERN[redacted] Maryland

Past Perfect —

Future Indicative —

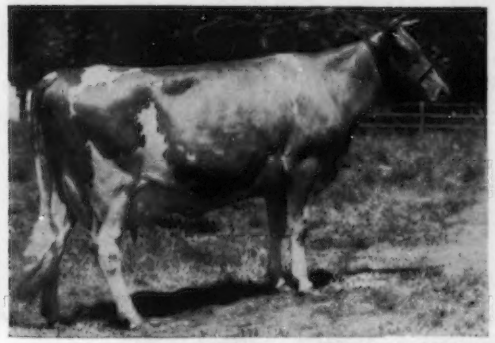

REX'S DEARIE OF MT. ARARAT, VG '49 '52
9901—494—Jr2—305C—2x
13229—624—Jr3—305C—2x
12937—616—Jr4—305C—2x
13557—646—5yrs—305C—2x
13368—644—6yrs—365—2x
9427—418—7yrs—365—2x
Dam of **Mt. Ararat King James**

REX'S COWSLIP OF MT. ARARAT, E '49 '50 '52
Gr. Ch., Md., 1948, 1949
7245—388—Jr2—305C—2x
8732—441—Jr3—305C—2x
10885—529—Jr4—305C—2x
10019—491—5yrs—305C—2x
8050—403—6yrs—305C—2x
9695—499—7yrs—365—2x
7569—387—8yrs—305C—2x
Dam of **Mt. Ararat Lionheart**

To strengthen the best we have bred in the past we have crossed the sons of the two best daughters of the sire, Rex's Vox Pop of Bolton. The calves of Mt. Ararat Lionheart (by Mt. Ararat Dauntless) out of the daughters of Mt. Ararat King James (by Hominy Hill Coronation King) are now arriving.

GOLDEN GUERNSEY

MT. ARARAT FARMS

PORT DEPOSIT, MARYLAND

FRANK D. BROWN, Jr.
Owner

H. E. ROBERTS
Manager

LEON A. PACKARD
Herdsman

Our Prediction Came True

We Thought We Had A Great Sire — Now We Know Here's The Proof

First 10 Daughters Of — **McDonald Farms High Skyline** To Freshen

	DAYS MILKED	MILK	FAT	
1. **Rona**	365—2x	10260	571	
2. **Princess**	365—2x	8952	529	
3. **Bella**	365—2x	10070	527	
4. **Damsel**	365—2x	8280	488	
5. **Charity**	365—2x	9670	528	
6. **Valorie**	365—2x	8800	491	
7. **Quantity**	365—2x	11640	605	
8. **Favor**	365—2x	11720	607	
9. **Theda**	316—2x	9210	476	Still on test
10. **Galety**	283—2x	10790	513	Still on test

4 Daughters Classified

GENERAL APPEARANCE	DAIRY CHARACTER	MAMMARY SYSTEM	OVER ALL
D	E	E	VG
VG	E	E	VG
VG	E	E	VG
VG	E	E	VG

Dam-Daughter Comparison, All As 2-year-olds With The Exception Of Two

NAME	AGE	KIND OF RECORD	TOTAL DAYS	DAYS MILKED 3x	TOTAL MILKINGS	TOTAL MILK	TOTAL FAT	REMARKS
Dam—Triumph's Royal	Sr4	A. R.	365C	353	1079	11700	605	
Dtr.—Skyline High Rona	Jr2	A. R.	365C	0	730	10260	571	
Dam—Triumph Generous Gretta	5	A. R.	365	338	1068	10709	581	
Dtr.—Skyline High Princess	Jr2	A. R.	365	0	730	8952	529	
Dam—Skyline King's Barbee	Sr2	A. R.	365C	344	1026	10097	481	
Dtr.—Skyline High Bella	Jr2	D. H. I. A.	365	0	730	10070	527	
Dam—Skyline Triumph's Dollie	Jr2	A. R.	365		768	6815	360	
Dtr.—Skyline High Damsel	Jr2	D. H. I. A.	365	0	730	8280	488	
Dam—Skyline King's Crystal	Sr2	A. R.	365C		824	9502	416	
Dtr.—Skyline High Charity	Sr2	D. H. I. A.	365	0	730	9670	528	
Dam—Skyline Just Veronica	Jr2	A. R.	365C		1033	10765	501	
Dtr.—Skyline High Valorie	Jr2	D. H. I. A.	365	0	730	8800	491	
Dam—Skyline King's Queen	Jr2	A. R.	305C	245	842	8214	427	
Dtr.—Skyline High Quantity	Jr2	D. H. I. A.	365	0	730	11640	605	
Dam—Skyline Challenger's Favorite	Jr2	A. R.	365		962	8900	492	
Dtr.—Skyline High Favor	Sr2	D. H. I. A.	365	0	730	11720	607	
Dam—Skyline King's Thelma	Jr2	A. R.	365		797	6879	384	
Dtr.—Skyline High Theda	Jr3	D. H. I. A.	316	0		9210	476	Still on test
Dam—Skyline King's Gratitude	Sr2	A. R.	365C		842	11813	645	
Dtr.—Skyline High Galety	Jr2	D. H. I. A.	283	0		10790	513	Still on test

"HIGH SKYLINE" Is Transmitting His Inherited Type and Production

His Excellent Dam

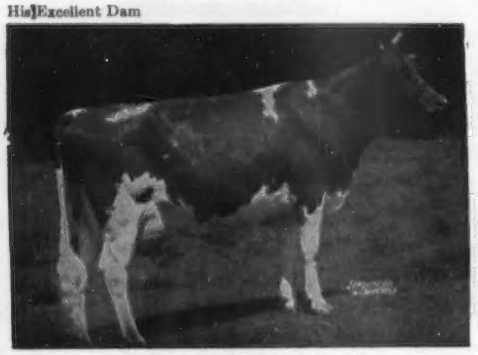

McDONALD FARMS GENTLE
11049—690—DD
12646—736—5yrs
Excellent '47 '48 '50
The Lady Augusta family.

His Sire's Dam

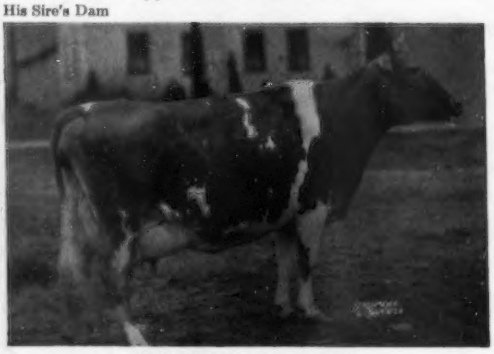

WALNUT'S ELLA'S PANSY
12973—661—AA, 11763—634—A, Excellent '47. 1 A. R. son, 3 A. R. daughters. "Pansy" is considered by many to have one of the greatest udders of the breed.

If a bull of this breeding interests you, write us your needs.

Federal Accredited Herd No. 566097 State Bang's Free No. 2

O. H. LIEBERS — L. E. LIEBERS, Owners

LEONARD N. MILLER, Farm Manager

ROUTE 1 — LINCOLN, NEBRASKA

OHIO

12th OHIO GUERNSEY CLASSIC

Delaware, Ohio — July 2 — 7:00 P. M.

Where you buy the good serviceable kind.

McDONALD FARMS NOBLE ROSEBUD
On test, 10943—528—Sr2—305—2x in 288 days
¾ sister to McDonald Farms High Dairyman at Hoard's Dairyman Farms.

McDonald Farms Jolly Tailor

Ready for service

A Double "Hightime" Son from McDonald

He is by McDonald Farms High Neptune ("Hightime"—"Jolly Lady," Excellent 3 times, $12,500).

← His Dam, a daughter of McDonald Farms High Noble Peer, full brother to "High Financier."

2nd Dam: **Western Glow Royal Levity,**
VG '48 '50 '52
14107—770—Sr4C

THE FEMALES WILL FEATURE A TOP QUALITY GROUP OF 2-YEAR-OLDS, BRED JUST RIGHT FOR FALL PRODUCTION, AND SEVERAL ARE THE KIND THAT YOU'LL WANT TO HAVE IN YOUR SHOW STRING.

TAKE A LOOK AT THESE

Woodacres Supreme Buttergirl—
A Woodacres Royal Supreme daughter out of Woodacres Princess Buttergirl, 11369—572—Sr2.

Wilema's Olga—
A two-year-old daughter of McDonald Farms Steadfast Odin (Gr. Ch. National, 1951), bred to a son of McDonald Farms High Financier.

Windy Hill Farms Lidia
A nice two-year-old daughter of McDonald Farms King Leo and Mainstone Laurel, 12935—626—Sr2—HIR—2x.

Lauxmont Farm—
Two daughters of Woodacres Royal Financier, recently sold to Central Ohio Breeding Association.

Collinwood Farm—
A pair of daughters by McDonald Farms Fore Marvel (a McDonald Farms Dolly grandson).

Yellow Creek Farm—
Oscar Weaver has a good pair of 3-year-old daughters of Mulhocaway Honeymoon Butterfat—one due on sale date to a son of Mulhocaway Rosenkavalier.

Lockshore Farm—
A bred heifer by Lockshore Romulus out of Lockshore Sultana, 11175—498—Jr4—HIR—305—2x (pending). Now milking 70 lbs. per day.

GET THE FULL STORY IN OUR CATALOG — READY FOR MAILING SOON

Plan now to spend the day in Beautiful Ohio on your 4th of July trip. The Ohio State Field Day and Cattle Parade will be held Friday Afternoon before the sale. Delaware is just 24 miles north of Columbus and there are plenty of accommodations.

THE OHIO GUERNSEY BREEDERS' ASSOCIATION, INC. — WOOSTER, OHIO

VACCINATED—ACCREDITED No. 3

T. B. ACCREDITED 120623

ROBERT G. PAYNE
President

JAMES T. CHRISTIAN
Manager

DUNWALKE FARM, INC.

Purebred - Guernseys

FAR HILLS · NEW JERSEY

TELEPHONE: PEAPACK 8-0479

DUNWALKE DISPERSAL

MONDAY, JUNE 14, 1954 – FAR HILLS, N. J.

One Of The Breed's Highest Production Herds

FOUR GREAT SIRES

Fairlawn Maxim's Gabriel, A. R.
+935 M +0.11 +55 F on 55 Prs. 305—2x

Hominy Hill Rex, A. R.
+1099 M +0.13 +46 F on 22 Prs. 2-year-old, 305—2x and 365—3x

Coldspring's Beauty Noble King — 15 daughters on test

Dunwalke Beauty's Favor

Dunwalke Farm is 3 miles from Bedminster — Far Hills, N. J. which is on Routes 202 and 206, 40 miles north of Trenton, 30 miles from Newark Airport.

Sale will start **promptly** at 10:00 A. M.
(Eastern Daylight Saving Time)

SALES MANAGERS

SEATH and SHULTZ SALES SERVICE
Peterborough, N. H.
MIKE SEATH
Far Hills, N. J.
Ph. Millington 7-0756
EARL SHULTZ
Peterborough, N. H.
Ph. Peterborough 124

THE PATE SALES CO.
2064 Lawrenceville Rd.
Trenton, N. J.
Ph. Trenton 2-7587

THE LOUIS McL. MERRYMAN & SONS, Inc.
Sparks, Maryland
JOHN B. MERRYMAN
GEO. (Dutch) SNYDER
LEE YOST
Ph. Manor, Md. 561W3

DUNWALKE DISPERSAL

MONDAY, JUNE 14, 1954 – FAR HILLS, N. J.

118 HEAD

50 Cows in milk in Sale

24% over 1,000 lbs. Fat

46% over 900 lbs. Fat

26% over 20,000 lbs. Milk

36% over 18,000 lbs. Milk

The average of all the 365—3x records made by cows offered in this sale are listed below. These records were made by 26 cows.

12	Mature Records 365—3x Average	20,974 lbs. Milk 1,014 lbs. Fat
8	4-Year-Old Records 365—3x Average	18,946 lbs. Milk 974 lbs. Fat
4	3-Year-Old Records 365—3x Average	17,314 lbs. Milk 964 lbs. Fat
9	2-Year-Old Records 365—3x Average	13,924 lbs. Milk 684 lbs. Fat
	33 Records Their 33 records average	18,114 lbs. Milk 907 lbs. Fat

Sons and Daughters with this inherent production will sell.

"Every Cow Has Been On A. R. Test Every Year"

Rhode Island

GUERNSEYS

HERE IS A DAUGHTER OF

LANGWATER MAY ROYAL, A. R.

CHURN CREEK ROYAL ANNABELLE

Half-sister to Ideal's May Royal's Petunia
*17449—*937—Jr2—365C, 2nd in fat, 5th in milk.

"ANNABELLE"

Now on HIR test.

Note her depth and excellent udder.

Dam: **Cesor Maxim's Annabelle**
9625—563—Jr2C, 9380—527—6yrs—305C

"Annabelle" is an example of the many good uddered cows we are developing.

Males and females rich in Foremost Hermes—Riegeldale Emory's Conrad breeding for sale.

T. B. and Bang's Accredited—Vaccinated—Dehorned

HORSE SHOE FALLS FARM - SHANNOCK, R. I.

George P. Clark—Vera J. Clark, Owners
Reith Bentley, Herdsman

TOMAQUAG VALLEY FARM

High Production — 2x Milking

1952 D.H.I.A. average 9952—505—14 cows

HERE ARE SOME RECENT RECORDS

Maple Lawn Marlene	15448—715—8yrs—365—2x
Maple Lawn Flossie	12662—579—9yrs—305C—2x
Tomaquag Radiant Rose	10524—555—Jr3—305C—2x
Tomaquag Radiant Queenie	9910—552—Sr2—305C—2x
Tomaquag Radiant Nora	10005—547—5yrs—305C—590 T. M.
Tomaquag Radiant Marcella	9329—531—Jr3—305C—2x
Tomaquag Radiant Flossie	9897—519—5yrs—305C—596 T. M.
Maple Lawn Esther	10137—487—9yrs—305C

LET US HELP YOU SELECT YOUR NEXT SIRE FROM ONE OF OUR GOOD COW FAMILIES

Herd on ARHT
Herd on D.H.I.A. Test
Herd is Classified
Herd is T. B. and Bang's Accredited
Herd is Calfhood Vaccinated
Herd is Always Milked 2x Per Day

CHARLES E. MINER, Owner — **Ashway, R. I.**

IN SERVICE — **Son of A Former Class Leader 2X—Milking**

STORRS WESTERN FERDINAND G—14

Born May 8, 1951

He has been in service at University of Conn. herd and is leased by the Cooperative.

Sire: **McDONALD FARMS FERDINAND, A. R.** 25 A. R. daughters include Sandra Spooky Storrs, 13484—641—Sr3—305C—2x, 4 records average 12085—573—2x; Cassie Cerise Storrs, 12908—568—6yrs—305C—2x, 7 records average 11373—498—2x.

Dam: **WESTERN GLOW COUNTRY MAID,** VG '49
8883—555—Jr2—365—699 T. M., 12399—756—Sr3—365—2x.

His Granddam EXCELLENT

McDONALD FARMS COQUETTE, E '47 '50
13928—708—Jr2—365—3x
4 A. R. sons, 3 A. R. daughters

His Sire's Maternal Sister EXCELLENT

McDONALD FARMS GRATITUDE, E '47 '48
10415—578—Jr2—365C—3x
12629—594—5yrs—365C—3x
12209—597—6yrs—365—3x

"WESTERN'S" dam is half-sister to Western Glow Country Lady, E '49 '50 '51, 11479—605—Sr2—365—2x.
Use "WESTERN" in your herd to obtain type and production. He is as near to you as your telephone.

RHODE ISLAND BREEDERS' COOPERATIVE, INC. — KINGSTON, R. I.

LAWRENCE A. RECORDS, President — ORVILLE D. CURTIS, Manager

Linwood Lace Company
Wm. James Beattie
Washington

Wee Hoose Farm
Helen M. Danforth
Exeter

Fort Hill Farm
Jacob Menzi & Son
Portsmouth

Tomaquag Valley Farm
Charles E. Miner
Ashaway

Horse Shoe Falls Farm
George P. and Vera J. Clark
Shannock

Fairholm Farm
Mervin C. Briggs & Sons
Portsmouth

R. I. Breeders' Co-Op., Inc.
Orville D. Curtis, Mgr.
Kingston

CHICAGO 13 ILLINOIS

CURTISS CANDY COMPANY FARMS

OTTO SCHNERING, Founder

IMPROVED STUD SERVICE

GUERNSEYS

Given the assist of good feed, comfortable housing and good care, the inheritance of the Curtiss-bred Guernsey cow will not only return a handsome profit, but will enhance the dignity and meaning of your everyday life, and living.

Do Not Leave The Future Of Your Herd To Chance. Breed By Choice.

CURTISS CANDY PROUD JOAN
As a 3-year-old tapes 1200 lbs. On test, 4957—228—Jr3—3x in 107 days.
Sire: **Curtiss Candy Noble Curtiss**
Dam: **Finchley Manor Joan**

CURTISS CANDY PROUD QUADRANT
As a 4-year-old tapes 1263 lbs. 11555—564—Jr2—365—3x. On retest, 8916—406—Sr3—305—3x in 188 days.
Sire: **Curtiss Candy Noble Curtiss**
Dam: **Boulder Bridge Quadrant**

Curtiss Candy Noble Curtiss (tapes 1925 lbs.), son of Curtiss Candy Levity Chum, and Quail Roost Noble Primrose, is the sire of the two young cows pictured above, and is the sire of more registered progeny than any Guernsey bull living or dead. Of his 16 daughters that are classified at Curtiss Candy, 10 are VG, 4 Desirable, 2 Acceptable. His daughters show remarkable production with lots of size and most pleasing udders.

His full sister, Curtiss Candy Noble Deborah, tapes 1425 lbs. as a 7-year-old, and has just completed a 6-year-old record of 17993—837—365C—3x. After being dry 40 days, she is again fresh and on test, just getting started, and is milking in the 70's.

"Noble Curtiss" sired the 1st Jr. Get at Ill., Wis., 2nd, N.G.S., 1952; 1st Jr. Get, Ill., Wis., Minn., 1st Sr. Get, Ill., Wis., Minn., and the Gr. Ch. Cow, Minn., 1953.

The inheritance of "Noble Curtiss," his sons and related families, is available through the IMPROVED STUD SERVICE.

Our technician in your area will be happy to explain our Selected Mating plan to you. If you do not have a technician in your area, drop us a postal card and we will forward the information to you.

LIVESTOCK DIVISION OFFICE, CARY, ILLINOIS **TELEPHONE: CARY 5411**

In The Blue Ridge Mountains Of Virginia — Where Skyline Drive and Blue Ridge Parkway Meet

5TH BLUE RIDGE GUERNSEY BREEDERS SALE — ROANOKE, VA.

— 52 HEAD — Monday, June 21, 12:30 P. M. — 52 HEAD —

Roy C. Kinsey's Highland Farm, off Hershberger Rd. N. W., North City Limits.

BULLS

BAYVILLE — born 9-13-53. Sire: Southampton Maxim, A. R. (Quail Roost Lucky Glamor—Southampton Socute, VG '49, 20021—844—8yrsC). Dam: Bayville Levity Maude, 14639—740—Jr3—365C, on retest, 10185—484—5yrs in 194 days, should make 850 fat (Bournedale Abe's Rolic—Bayville Noble Mary, 10964—517—Sr3C); next dam, 11754—544—7yrs—365.

BROOKBERRY — born 6-19-53. Sire: Fairlawn Performer's Peer, A. R. (Fairlawn Memoir's Performer—Fairlawn H. Ismena, 17435—812—Jr4). Dam: Brookberry Noble Nanette, 7554—396—Sr2—298 days, still on test (Quail Roost Noble Prince—Polaida Nona, 13110—602—6yrs—305C—3x, E '49 '50 '51 '52, by Riegeldale Emory's Commandant).

BURKEVILLE — born 3-29-53. Sire: Llan Fair Count's Designer (Coldspring's Beauty's Count—Churn Creek's Hardwick Pearl, 17364—804—10yrs). Dam: Blossom's Bright Hilda, 18554—892—7yrs—365C (Blossom's Bright Lad—Homestead Desire, 11001—561—D); next dam, 11418—547—CC, by Foremost's Count.

CHARMEL — born 7-3-53. Sire: McDonald Farms High Noble Peer, $21,000, 1950 (McDonald Farms Hightime—Douglaston Lady Augusta, 12106—607—E, E '47 '48, with 4 Excellent daughters). Dam: Churn Creek's Victor's Dora, 15909—751—Sr3—365C, dam of Charmel's Noble's Doris, top Blue Ridge, 1952, $1,175 (Coldspring's Hardwick's Victor—Churn Creek's Dora, by Green Meads Designer); next dam, 16168—802—AA.

McDONALD — born 11-5-53. Sire: McDonald Farms High Neptune (McDonald Farms Hightime—McDonald Farm Kings Jolly Lady, $12,500, 15575—869—7yrs, E '50 '51 '52). Dam: McDonald Farms Pre Karena, 11204—587—Jr2C, 11794—610—6yrs, dam of McDonald Farms Just Orena, 12378—632—Jr2—365C (McDonald Farms Prediction—Walnut's Ella's Pansy, 12973—661—AA, 4 A. R. daughters, and dam of "Hightime").

FEMALES

BAYVILLE, 2. **Heifer** born 3-17-52, due 12-2-54 to Southampton Maxim (Quail Roost Lucky Glamor—Southampton Socute, VG '49, 20021—844—8yrsC). Sire: Bournedale General Mars (Bournedale General La Noce—Bournedale Lady Margaret, 12293—536—GG). Dam: Bayville Contender's Vinry, 5 D.H.I.A. records include 11589—519—8yrs—3x (Bayville Maxim's Contender—Vinry of Bayville, 14155—697—D). **Open Heifer.** Sire: Bournedale General Mars (above). Dam: Bayville Ray Madeline, 13071—659—Sr2—365 (Quail Roost Raymost—Maxim's May of Grassy Grove, 14374—772—9yrs—365C, by Rose Maxim out of Flossie Mae of Grassy Grove, 12795—613—7yrs—365, the Dawn of Laurel Brook family).

BENTON, 2. **Heifer** due 8-21-54 to McDonald Farms Le Pathfinder (McDonald Farms S. Leader—McDonald Farms Helma, E '47, 13518—659—5yrs, 14095—696—10yrs, maternal sister to McDonald Farms Ideal, "Justice," and Myhaven King). Sire: Langwater Lord Benton, A. R. ("Onward"—"Laburnum," 13690—623—Sr3, the Labelle family). Dam: Dairylou Dixieland Flute (Caumsett Broadcaster—Dairylou Prediction's Phyliss, 9395—455—Jr2—365C). **Heifer** due 8-29-54 to McDonald Farms Le Pathfinder (above). Sire: Pine Grove Peggy's Paul (McDonald Farms Prediction Heir—Benton's Lucky Peggy, 10419—564—Jr2—365C). Dam: Benton's Lady Bessie ("Lord Benton," above—Benton's Lucky Bessie, 14484—626—6yrs—365); next dam, 11444—607—E.

BLACKWATER, 1. **Cow** due 6-18-54, 6796—392—277 days—D.H.I.A., still on test. Bred to Woodacres Royal Demonstrator (Douglaston Prince Royal—Foremost Royal's Fraulein, 11827—642—Sr2). Sire: Quail Roost Dawn's Max, proof on 18 daughters 853—73—plus (Quail Roost Maxim Hotcha—Quail Roost Patient Dawn, 11653—624—Jr4). Dam: Jonathan's Favorite, 7640—400—D.H.I.A.

BROADVIEW, 1. **Cow due 6-14-54.** 5315—251—Jr2—2x—180 days, still on test. Sire: McDonald Farms Pre Kelvin, A. R., sold, 1953, Md. ABC, $5,000 (McDonald Farms Prediction—Douglaston Lady Mary, 10445—637—G, 11040—633—DD, VG '47 '48), maternal brother to McDonald Farm Kings Jolly Lady, $12,500, 15575—869—7yrs, E '50 '51 '52. Dam: Broadview's Rose Mary, 9099—481—Jr2C—2x (Sovereign's Prince Darnley—May Rose's Pride Anna, 12428—613—E—775); next dam, Julia Anna's May Rose, 6744—352—G—729, maternal sister to dam of Darnley's Snow Queen.

BROOKBERRY, 1. **Open Heifer.** Sire: Fairlawn Dairymaid's King, A. R. (Riegeldale Melba's Emory—Riegeldale Melba's Dairymaid, 12104—715—Sr4—365C, 10442—575—5yrs—305C—2x). Dam: Brookberry Princess Essie, 10323—583—Jr2—365, 1st 2 Yrs., W. Va., 1953 (Clear Springs' Gay Prince—Dinsmore Majestic Estelle, 14134—719—Sr4—365C).

BURKEVILLE, 3. **Cow,** 8031—406—Jr3—305C, due 10-14-54 to McDonald Farms Pre Rustic (McDonald Farms Prediction—"High's Juneau," 15772—743—Sr4—365C). Sire: McDonald Farms Steadfast Emory ("Steadfast"—"Gov Innocence," 16826—724—5yrs—365, $7,500, E '51 '53). Dam: Midview Chieftain's Della, 8407—381—Sr2—305—3x (Midview's Chieftain—North End Daisy 2d, 10593—634—E). **Cow,** 6660—341—217 days—D.H.I.A., still on test. Due 8-2-54 to McDonald Farms Hi Bill ("Hightime"—"Hildie," 13104—725—8yrs—305C—3x, VG '47). Sire: Clear Springs' Maxim Raider, A. R. (Clear Springs' Advancer—Appin's Happy Girl, 13820—721—AA). Dam: Green Valley's Choice, 9106—446—5yrs—305—3x (Quail Roost Noble Swain—Daisy's Gold Glory); next dam, 10482—592—B. **Open Heifer.** Sire: McDonald Farms Hi Bill (above). Dam: Burkeville Emory's Christine, 10780—515—346 days—D.H.I.A., 9973—486—Jr2C ("Steadfast Emory"—Burkeville La-Noce's Crystal, by Bournedale La Noce's Maxim); next dam, 10817—512—E, dam of 2.

CHARMEL, 3. **Heifer** due in July to Charmel's Romulus Elect (Hominy Hill Elect—Coldspring's Noble's Berlinda, 12533—514—Sr4—365). Sire: McDonald Farms High Noble Peer, $21,000, 1950 ("Hightime"—Douglaston Lady Augusta, 12106—607—E, E '47 '48, 4 Excellent daughters). Dam: Charmel's Noble's Victoria, 11501—550—Jr2—365 (Bethany Noble's Sim—Limestone Spring Victoria Bond, 11638—633—Jr3—365C). **Heifer** due in July to Charmel's Romulus Elect (above). Sire: McDonald Farms Fore Provost (McDonald's Foremost Prediction—McDonald Farms P. Lossetta, 10753—644—Jr2, VG '50 '52). Dam: Nelan's Mavourneen, 12590—552—Sr4—335 days, still on test, by Nelan's Border King, he by son of Horn's Clarissa, 18434—884—AHI, 17966—909—AA. **Open Heifer.** Sire: Hominy Hill Elect (Coronation King of Pine Manor—Fairlawn Peerless Elaine, 11854—642—6yrsC, VG '48. Dam: Charmel's High Noble Suzann, 7304—323—Jr2 in 187 days, still on test (McDonald Farms High Noble Peer—KoKosing's Suzann, 17549—736—6yrs—365C, VG at 11 years), she maternal sister to Charmel's King's Suzann, 13171—665—Jr3—305C—3x.

CLEARBRANCH, 2. **Heifer** due in fall to Primrose Patrick's Prince, full brother to "Patrick's Prudy," E '52 '53, 10497—509—Jr2—305C—3x, 1st 3 Yrs., I. D. S., 1953. Sire: McDonald Farms Fore Paramount (McDonald's Foremost Prediction—"Dove," 12054—654—F, E '47, 2 A. R. daughters including "Pre Kaprice," 11773—634—Sr3C). Dam: Frewvale Adjustine, 9710—492—Sr4—HIR—305C—2x (Pinebrook Hiboy—Oakwood Country Anabell). **Heifer** due in fall to same service sire (above). Sire: Clearbranch Noble Warrior (Grand View Noble Illustrator—Clearbranch Cynthia Coronet, 14704—739—Jr2—365C, VG '51). Dam: Clearbranch Hero's Bella, 8547—376—195 days—2x—D.H.I.A., still on test (Midnight Hero of the Glen—Frewvale August's Beauty, 17386—783—6yrs—HIR—365—940); next dam, 13039—601—Sr4C.

ECHO RIDGE, 1. **Cow** due before sale, 7730—393—Jr3—305C—2x. Sire: Quail Roost Ruth's Primate (Quail Roost Maxim's Primate—Quail Roost Ruth, 13824—709—AA). Dam: Bodden's Golden Emily, 8250—389—5yrs—305C—2x (Dinsmore Excelsior, 10 A. R. daughters—Bodden's Golden Verbena, 6122—366—GGG); next dam, 9780—559—A—730.

ELLERSLIE, 2. **Heifer** due 8-14-54 to Fairlawn K. Select ("H. Eastern King"—"Actor's Melba," 8840—450—Jr2—365C). Sire: Coldspring's Beauty's Quince (Coldspring's Beauty's Hardwick—Sterling's Quail, 11791—623—Jr3, VG '47). Dam: Ellerslie Virginia, 16552—727—7yrs—365 (Klondike Haroun—Ellerslie Nancy's Laurel, 13821—622—11yrs—365, by Grapelawn Genius). **Open Heifer** by Fairlawn K. Select (above). Dam: Ellerslie Duke's Julia, 4299—221—Jr2 in 136 days, still on test (Ellerslie K.P. Duke—Ellerslie K.P. Julia, 9533—468—Jr2—365C).

FREEGROVE, 1. **Heifer** due 7-25-54 to Dunwalke B.V. Gleaner (Coldspring's Beauty's Valor—Delwake Gab's Butterfat, 12433—661—Jr4—305C—2x, 17354—909—5yrs—365C, VG '52 '53). Sire: Quail Roost Nomax Major (Quail Roost Noble Maxim—Quail Roost Noble May, 13123—622—5yrsC, VG '48, dam of 2 A. R. daughters). Dam: Althea of Timberneck, 10250—441—6yrs—305—2x (Calla's Prince of Timberneck—Broadland Althea, 7137—347—G); next dam, 11061—473—GG, by Broadland May Prince.

GLADMOR, 1. **Heifer** due 7-6-54 to Charmel's High Peer Victor ("High Noble Peer," see Charmel—Gallio V. Lilly, 14870—676—9yrs—365C, E '47 '49 '50). Sire: McDonald Farms High Noble Peer (see Charmel). Dam: Charmel's Royal Kittoline, 12478—545—Jr2—365 (Charmel's Royal Countryman—Lynworth Glow, 14562—682—6yrs, by McDonald Farms Foundation, he out of McDonald Farms Dairymaid, 10290—603—G, $8,000).

GRANDVIEW, 1. **Cow due before sale,** 10074—538—Sr2. Sire: Clear Springs' Primrose King (Quail Roost Maxim's Prince—Quail Roost Maxim's Primrose, 13279—652—A). Dam: Clear Springs' Max's Daisy, 9029—463—GG (Cesor Cli-Max—Clear Springs' Esquire's Daisy, 9852—462—GG).

HEMLOCK, 1. **Open Heifer.** Sire: McDonald Farms Le Osmond ("S. Leader"—"King's Modena," 12046—629—Jr2, maternal sister to McDonald Farms Gov Innocence, 16826—724—5yrs, $7,500, 1947, E '51 '53). Dam: Hemlock Artist's Nora, 7049—359—Jr2—283 days—2x—D.H.I.A. (McDonald Farms Artist—Benton's Lucky Norina, 9136—427—Jr3—HIR—700); next dam, 8288—428—D.H.I.A.

HIGHLAND, 4. **Cow** fresh before sale. Sire: Riegeldale Emory's Viking ("Emory"—"Isabelle," 14394—772—AA). Dam: Vicor's Clara Lee, 16055—780—6yrs—365C (McDonald Farms Fascinator—Rosalie of Pioneer Point, 11924—574—10yrs—365, dam of two); next dam, 11294—530—EE. **Heifer** due 1-24-55 to Charmel's Romulus Peer, $1,035, Blue Ridge, 1952 (McDonald Farms High Noble Peer, above—Coldspring's Noble's Berlinda, 12533—514—Sr4—365). Sire: Coldspring's B.R. Kilroy, $1,000, Blue Ridge, 1950 ("Beauty's Romulus"—"Hardwick's Kalma," 15966—725—7yrs—365). Dam: Highland's C. C. Sixty Six, 9470—476—D.H.I.A. (Quail Roost Prince Max—Giant's Golden Maid, 9213—411—271 days—D.H.I.A., by Foxdean's Giant). **Open Heifer.** Sire: Charmel's Romulus Peer (see above). Dam: Highland Beauty's Charm, 6200—246—Jr2—223 days—D.H.I.A., still on test (Coldspring's B.R. Kilroy, above—Brooknill Glamor's Mirth, purchased in Canada for $1,000, 6770—325—Jr2—296 days—D.H.I.A., by Brooknill Romulus Glamor); next dam, 9946—505—3yrs—305, VG. **Open Heifer.** Sire: Fairlawn

5TH BLUE RIDGE GUERNSEY BREEDERS SALE — ROANOKE, VA.

Monday, June 21, 12:30 P. M.

Maxim's Huckster (Quail Roost Rose Maxim—Fairlawn Blue Bell, 9484—532—EE). Dam: Highland's C. C. Twenty Nine, 7504—367—Jr4—HIR—604 (Sherwood Forest Royal—Highland's C. Thirty Two, 4563—261—Jr2—242 days—D.H.I.A., still on test).

HILL GIRT, 4. **Heifer** due 7-16-54 to Hill Girt Violet's Emory (Riegeldale Melba's Emory—Hill Girt Chevalier's Violet, 17597—1013—6yrs—305C—3x, E '51). Sire: Fairlawn Peer's Baron (Fairlawn Actorine's Peerless—Fairlawn K. Glory, 17244—815—Jr4—365C, E 5 times). Dam. Hill Girt M's Artless, 11949—715 Sr4—365 (Hill Girt Masterpiece—Royal Artless of Hill Girt, 18261—855—AA, by Langwater Mary's Royal); next dam, 12559—610—C. **Heifer** due 9-12-54 to Hill Girt Emory's Majesty, full brother to above service sire. Sire: Fairlawn Peer's Baron (above). Dam: Hill Girt Masterpiece's Nora, 9526—572—Jr3—365 (Hill Girt Masterpiece—Hill Girt Princess Nora, 13947—796—5yrs—365); next dam, 12237—674—DD, by Noranda. **Heifer** due 7-10-54 to Fairlawn Peer's Baron, soon to be A. R. (above). Sire: Hill Girt Legacy (Pine Manor Levity's Legacy—Groton House Mistress, 12425—620—FF, 14357—691—DD, by Alfalfa Farm Philosopher). Dam: Hill Girt Emory's Echo, 10242—591—Sr3—305—3x (Riegeldale Melba's Emory—Hill Girt Princess Patsy, 9056—509—Jr2). **Heifer** due about July to Hill Girt Violet's Emory (above). Sire: Hill Girt Legacy, also above. Dam: Hill Girt Emory's Dorinda, 7973—436—Sr2—365C, 7885—417—Sr3—305C—3x (Riegeldale Melba's Emory—Meadow Dora of Hill Girt, 13893—685—6yrs—365C); next dam, Nora Dora, 13611—744—A.

INGESTRE, 1. **Cow** fresh and to be rebred to Ellerslie Marie's Master Mac (Quail Roost Master Max—Quail Roost NoMax Marie, 18740—909—6yrs—365). Sire: Rossmont Pretty Girl's Maxim, by Quail Roost Maxim Merrymaker. Dam: Ingestre Maxim's Nellie, 6475—368—313 days—D.H.I.A.; next dam, 7595—400 328 days—D.H.I.A.

LAUREL CLIFF, 3. **Cow** fresh before sale, 11218—520—Sr2—305C—3x. Sire: Nate Sequel of Laurel Cliff, sire of many State Leaders (Cathedral John Rilma—Noble's Butterfat Honeymoon, 12381—610—CCC, Va. St. Ch.). Dam: Rose of Laurel Cliff, 12356—580—6yrs—305—2x (Cathedral John Rilma—Jeanne of Laurel Cliff, 7629—383—EEE, dam of Jess of Laurel Cliff, 16314—803—5yrs—365). **Cow** due before sale, 8148—375—Sr3C—300 days. Sire: Laurel Cliff Hill-S- (Ferdinand of Laurel Cliff—Sherwood Forest Dulcette, 11469—579—CCC, former St. Ch.). Dam: Rose of Laurel Cliff (above). **Cow** will be fresh before sale, 10137—420—Sr3—305C. Sire: Nate Sequel of Laurel Cliff (above). Dam: Ella of Laurel Cliff, 7914—392—Jr4—305C—2x (Cathedral John Rilma—Ella's Empress of Mirador, 12604—709—AHI).

LLAN FAIR, 1. **Heifer** due 7-10-54 to Coldspring's B.R. Fulfillment (Coldspring's Beauty's Romulus—Coldspring's Noble's Fanita, 13652—755—Jr2C, on retest, should make 1000 lbs.). Sire: Llan Fair Charmer's Footprint (Coldspring's Noble's Charmer—Llan Fair Footprint's Etta, *17390—810—Sr2—365C, 2nd in class for milk). Dam: Llan Fair Charmer Jan, 10198—534—Jr2—365C (Coldspring's Noble's Charmer—Llan Fair Count's Jane, 9448—505—Sr3—305C—3x); next dam, 12339—640—Jr4—365C.

McDONALD, 2. **Cow**, 11512—628—Jr3, due 7-11-54 to McDonald Farms Jolly Paragon ("High Neptune"—"Della," 15700—681—AA, E '47 '48 '50). Sire: McDonald Farms Prediction. Dam: Sovereign's Imogene, 11063—577—4D—904, 10709—611—5yrs—305C—2x, VG '47 '50 (Friendship Climax's Sovereign—Calculator's Margaret, 8203—409—14yrs—HIR—630, 10232—528—2x—D.H.I.A.). Full sister, McDonald Farms Pre Myrtle, sold, Franchester, $2,100, 1952. **Open Heifer.** Sire: McDonald Farms High Neptune (see sire McDonald bull). Dam: McDonald Farms Noble Rilma, on A. R., 7205—348—Sr2—196 days, still on test (McDonald Farms High Noble Peer—McDonald Farms Hildie, 13104—725—8yrs—305C—3x, VG '47); next dam, 10260—591—DD, VG '47 '48.

MIDVIEW, 1. **Cow**, 8147—406—2x—D.H.I.A., due 6-24-54 to Langwater L'Aiglon (Langwater Valencian—Langwater Corona, 15066—749—A, full sister to Langwater Forward). Sire: St. James Champion's Blaze, A. R. ("Champion's Champion"—"Philosopher's Baby," 11790—625—BB). Dam: Langvalley Skyward, 8860—416—Sr3—305C—2x (Langwater Meadow King—Blossom's Bright Skylla, 13757—662—7yrs—365C); next dam, Hardwick's Skylla, 10307—625—D, VG '47.

OAK GROVE, 1. **Heifer** due 9-21-54 to Dunwalke Beauty's General (Coldspring's Beauty Noble King, $29,000—Dunwalke Damsel, 13626—761—Jr2—365C, 15603—850—Jr3—365, pending, VG '52 '53). Sire: Mulhocaway Butterfat Tribune (Mulhocaway Butterfat Tertius—Mulhocaway Butterfat Holly, 17491—813—7yrs—365C, E '50 '52). Dam: Oak Grove Earnestine, 9283—413—305 days—D.H.I.A. (Clear Springs' Rose Maxim—Oak Grove Eve, 6257—306—D.H.I.A.).

RIDGELEA, 2. **Cow** will be fresh. Sire: McDonald Farms D. Nickey (McDonald Farms Distinction—Collinwood Supreme Florence, 14794—713—5yrs). Dam: Benton's Excellence Sequel (McDonald Farms His Excellence—Benton's Lucky Sequel, 11140—543—6yrs—HIR—531); next dam, Benton's Sparkle, the dam of 2. **Cow** due before sale. Sire: Zimalcrest King's Cavalier (Quail Roost Noble King—Zimalcrest Cavalier's Primrose, 10474—504—G). Dam: Zimalcrest King's Rosie (Quail Roost Noble King—Zimalcrest Laddie's Rosy, 8542—401—GG); next dam, 10708—521—AA, and full sister to Zimalcrest Cavalier's Primrose, above.

RIVERVIEW, 1. **Heifer** due in June to Riverview Golden Foremost (Quail Roost Golden Champ—McDonald Farms Irish Rose, 11891—590—5yrs—365C). Dam: Hillandale Maxim's Anne, by Fairlawn Cavalier's Maxim, 3rd dam, Tulip of Snowden, 9512—494—D.H.I.A., by Coventry's Valentine Sequel.

ROBINLAWN, 2. **Cow** fresh and sold open. Sire: McDonald Farms S. Neighbor, soon to be A. R. (McDonald Farms Steadfast—McDonald Farms High Judith, 12436—669—Jr4, 2nd 2 Yrs., D. C. C., 1947, 3rd Produce, N. G. S., 1951). Dam: Palmer Haven's Serene, 11352—612—Jr2—365 (Bournedale Lucky Strike—Palmer Haven's Ola, 10996—555—Sr4—365C). **Heifer** due about sale time to Robinlawn Virginia's Neighbor ("S. Neighbor"—Palmer Haven's Virginia, 15137—800—Jr4—365). Sire: McDonald Farms S. Neighbor (above). Dam: Robinlawn Frolic's Mottie (Bournedale Maxim's Frolic—Palmer Haven's Roxy, 10933—514—Sr4).

ROSSMONT, 1. **Cow** due 11-28-54 to Bayville Maxim Impmax ("Imprint"—Bayville Maxim's Lady, 13471—688—7yrs—365C). Sire: Resolute's Maxim's King (Riegeldale Emory's Resolute—Meaps of Burke's Tavern, by Buddy of Burke's Tavern, A. R.). Dam, by Resolute's Maxim's King (above).

VAUGHANDALE, 1. **Heifer** due in August to Vaughandale Louise Noble (Whippernock Romulus Noble—Burkeville La Noce's Louise, 8447—437—Jr2—HIR—2x). Sire: Bayville Maxim Implad, A. R. (Fairlawn Maxim's Imprint—Bayville Fawn's Itchen Lass, 13605—721—6yrs). Dam: Quaint of Vaughandale, 9141—455—Jr2—HIR—365—2x (Martha's Maxim—Vonhurst Jane, 9074—524—D.H.I.A.).

WILBURN, 1. **Heifer** due near sale to Wilburn High Admiral (McDonald Farms High Laird—Snow Girl's Wilburn Carrie, 12482—660—D.H.I.A.). Sire: McDonald Farms High Laird ("Hightime"—McDonald Farms Honoria, 13514—710—7yrs—365, 1 A. R. daughter, and full sister to "Pre Jedetta," 13006—705 5yrsC, E '50, $8,500). Dam: Wilburn Jaquelin Poppy, 6670—403—D.H.I.A. (McDonald Farms Imperial—Wilburn Hazel's Jaquelyn, 7196—324—5yrs—HIR—2x); next dam, 10004—517—D.H.I.A., 2 A. R. daughters.

This forerunner "a brief of the consignments" tells only a short story of the offering. The consignments are of real quality throughout, and as in the past Blue Ridge sales we are selling the kind that Guernsey breeders will be proud to own.

STEWART RIVERS, Sales Manager — Phone, ESsex 39131

For Catalogs, Address—**STEWART RIVERS SALES SERVICE—Fredericksburg, Va.**

FEATURE
Your Sale Consignment
in the
Guernsey Breeders' Journal

Assistance gladly given in preparing advertising copy.

The Journal

Start an Investigation!

Yes, you should investigate us and see samples and prices of our Outstanding Guernsey Stationery. Such an investigation (unlike those on Radio and TV) is simple—just drop us a card and you'll get the "facts."

TRANSCRIPT PRINTING COMPANY
Printers of the Journal
Peterborough, New Hampshire

The Ohio Boys are trying something new.

The OHIO CLASSIC SALE

at Delaware
Friday night
JULY 2

The Friday night before the Fourth.

Plan now to attend and bring your check book. You might find something pretty good worth the money, and you will see a lot of fine people.

From this herd which, in 1953, averaged 9100 lbs. milk, 452 lbs. fat for 45 head, 2x, milking machine, we are consigning an A. R. cow, a fresh two-year-old, and a bred heifer.

The A. R. cow, by Brooklandwood Dude, fresh March 29, already has made 1955 lbs. milk, 107 lbs. fat in the first 35 days. We intend to breed her before the sale to Villa Crest Financier.

The heifers are by our McDonald bull. The two-year-old, due May 16, is out of our best cow family to date, the progeny of Warel Nerissa, the cow in Mr. Adams' old herd that Paul Priddy asks about every time he sees us. You will like this granddaughter of the old cow.

COLLINWOOD FARM — R. 4 — Columbia City, Indiana

Mr. and Mrs. R. L. Holden
Mr. and Mrs. John W. Foster

Herd Accredited Both Ways

LAZY RIVER MILKING COWS

ARGILLA FARM
IPSWICH, MASSACHUSETTS

ESSEX COUNTY GUERNSEY BREEDERS' ASSOCIATION

BELOW IS OUR D.H.I.A.

5 YEAR (1949-53) **HERD AVERAGE,**
ALL **2X** MILKING.

9877 LBS. OF MILK — 508 LBS. OF FAT
5.14% TEST

MODERATELY PRICED STOCK FOR SALE AT ALL TIMES

T. B. and Bang's Accredited
Calfhood Vaccinated

J. J. Glessner, Owner — Telephone: 305
R. E. Johnson, Herdsman — Telephone: 189-W

On Lease . . . Now In Service

Wyno Belle Butterfat

Born January 18, 1953

His Sire

COLDSPRING'S B.R. MAY KING
A double "BEAUTY" bull.

His Sire's Full Sister

COLDSPRING'S B.R. BELLA
*16382—764—Sr2C, Class Leader 8th place
18896—905—5yrsC

His Dam

CLARHEART'S DAINTY
Born June 7, 1947. Very Good '47 '49
4 sons, 4 daughters
8133—478—Sr2—305—2x, 10262—625—Sr3—305C—2x
12709—754—6yrs—305C—2x, 16936—*929—8yrs—305C—3x
National Record when made, now 4th place.

A Daughter

TWO BROOKS PEERESS
Very Good '52
14087—720—Sr2C

This Junior Sire
"BUTTERFAT"
combines the blood
of the BEAUTY
and DAINTY families

A Daughter

TWO BROOKS KING'S DREAM
Very Good '51
14770—770—Sr3C

MAYWOOD FARMS

STILLWATER
COLUMBIA COUNTY
PENNSYLVANIA

Federal Accredited 398201
CARTER BACHE, Owner

Office at Nanticoke, Pa.

Bang's Certificate 15067
DAVID H. BACHE, Manager

CONGRATULATIONS TO WALKER FARMS, STONEVILLE, MISSISSIPPI ON THE EXCELLENT CLASSIFICATION ON

CRYSTAL KING'S SALLY

Born May 19, 1948

HERSELF

11607—526—Jr2—365C
11363—531—Sr3—365
Excellent '54, VG '51 '53
Breeder: Marie M. Shore

"Sally's" 3 Full Sisters In Our Herd

KING'S MARVELOUS
11832—621—Sr4—365
12492—671—5yrs—365C
11948—615—9yrs—305
Very Good at 10 years
2 A. R. daughters

CRYSTAL KING'S MARIE
9585—444—Jr2—365
13506—676—Jr3—365C
13901—675—6yrs—365C
1 A. R. daughter

SHORE FARM KING'S MAID
10801—535—Sr2—365C
Very Good '53

This is just a few of the top cows we have bred at Shore Farm. These are the kind of cows worthy of being the dam of your next herd sire.

T. B. Accredited **SHORE FARM** Bang's Free

MRS. MARIE M. SHORE, R. D. SHORE, JR. } Owners
3217 W. POLO ROAD
WINSTON-SALEM, N. C.
R. C. LAWSON, Herdsman

• Green Meadow Breeding Is Always In Demand •

AT KIMBERTON

We can offer this breeding through two sons of Gardenville Coronation King.

WILGORLAN FARMS THOR
Born November 30, 1948
7 daughters on test and several more coming along.

WILGORLAN FARMS PERFECTION
Purchased in the 1952 Pa. State Sale for $3,000. 2nd Bull Calf, Pa. and New Jersey, 1952. Member winning Get of Sire, Pa., 1952.

Dam of "Thor"

Wilgorlan Farms P. Plum
4 records including
12524—660—Jr3—365C
Classified Very Good 3 times

Granddam of Both

Douglaston King's Charlotte
15228—*828—Sr2—365C
Class Leader 7th place
19751—988—AA
VG '48. Sold for $11,000

Dam of "Perfection"

Lynbrook Fame's Perfection
12466—664—Sr3—365C
14775—758—6yrs—365
Classified Very Good twice

If this breeding interests you, write for our list of available bull calves.

KIMBERTON FARMS

H. A. W. MYRIN, Owner — **R. D. No. 2, PHOENIXVILLE, PA.** — M. L. JANSSEN, Herdsman

"Before They Go To Grass"

Douglaston Manor Farm Guernseys are "still doing business"

PRODUCTION CREDITS FOR APRIL, 1954

				Total to Date		
"Challenger Daughters"	Age	Milk	Fat	Days	Milk	Fat
Douglaston Challenger's Bikner	Jr2—305C	843	53.9	262	8086	454
Douglaston Challenger's Clara	Jr2—365C	956	57.4	305	11352	562
Douglaston Challenger's Shadow	Sr4—305	1438	76.7	60	2788	148
Douglaston Challenger's Winnie	Jr2—305C	819	48.7	201	6119	343
Douglaston Challenger's Khapa	Sr4—305	1501	80.2	97	5468	264
Douglaston Challenger's Rosita	Jr3—305	1136	55.3	101	4149	196
Douglaston Challenger's Gaiety	Jr2—365	576	39.4	311	7397	434
Douglaston Challenger's Midday	Jr2—365C	572	34.6	299	5497	302
Douglaston Challenger's Sunset	Jr2—305	1035	55.7	160	6070	291
Douglaston Challenger's Bunny	Jr2—305	1151	53.7	87	3507	154
Douglaston Challenger's Edelba	Jr2—305	1110	45.2	56	2076	84
Douglaston Challenger's Bea	Jr2—305	1022	45.0	38	1221	53
Douglaston Challenger's Rainbo	Jr2—305	956	34.4	29	956	34
Douglaston Challenger's Camros	Sr4—305	1062	55.6	151	6587	330
Douglaston Challenger's Edith	Jr2—305C	522	30.4	256	6170	331
Douglaston Challenger's Anne	5yrs—305	1183	63.4	151	7124	354
Douglaston Challenger's Coreen	Jr4—365	994	52.3	273	9928	483
Douglaston Challenger's Queen	Jr3—305C	342	21.5	271	6133	313
"Challenger Granddaughters"						
Douglaston Anton's Boleyn	Jr2—305	760	47.7	160	4294	246
Douglaston Anton's Rose	Jr2—305	752	41.2	156	4256	219
Douglaston A. C. Cherry	Jr2—305C	762	45.7	264	7922	397
Douglaston A. C. Belle	Sr2—365C	646	46.7	332	8557	531
Douglaston A. C. Beauty	Jr2—305C	686	38.0	202	5502	293
Douglaston Challenger's Sundae	Jr2—365C	515	34.5	353	8846	476
"Other Cows On Test"						
Douglaston Champ's Edith	5yrs—305	1097	58.1	106	4495	221
Wheeler Acres Sylvia Pharaoh	Sr2—305	1169	61.9	164	6756	307

We have a very limited number of young sire prospects from our best families.
We would be glad to supply pedigrees and prices upon request.

DOUGLASTON MANOR FARM
TRADE MARK Reg. U.S. Pat. Office
PULASKI, NEW YORK

● RESULTS ●

OF HERD CLASSIFICATION
MARCH 15, 1954

29 Animals Classified

9 Excellent
17 Very Good
3 Desirable

Listed below are 12 cows, all here at Coldsprings, that have been Excellent.

THEY AVERAGE 908 LBS. BUTTERFAT

Dotty of West Side Farm	1329 Fat
Coldspring's B. R. Iris	1019 Fat
Coldspring's Hardwick's Beth	908 Fat
Coldspring's B. R. Bella	905 Fat
Coldspring's Romulus' Bunny	832 Fat
Coldspring's Hardwick's Beauty	824 Fat
Coldspring's B. R. Catharine	816 Fat
Conrad's Princess Virginia	730 Fat
Mulhocaway Butterfat C. Fantasy	770 Fat
Coldspring's Romulus' Bess	769 Fat
Coldspring's Romulus' Fanita	666 Fat
Coldspring's Noble's Cynthia	620 Fat

We have six Desirable cows in the herd, the rest all Very Good.

GOLDEN GUERNSEY

FOR A STRONGER FOUNDATION ADD SOME BEAUTY

COLDSPRINGS FARM

HAZLETON, PENNSYLVANIA
CONYNGHAM, PENNSYLVANIA

Accredited for Bang's 57 . . . Accredited for T. B. Phone Conyngham 4331

S. C. PRICE, Owner JAMES STRADNICK, Manager GEORGE ROHRBAUGH, Herdsman

"We Don't Wanna' . . . . !"

The arrival of the WANDAMERE cattle is straining our facilities to the bursting point — consequently, we've got to sell some to keep from drowning in Guernseys.

We say, "We Don't Wanna'," because many of these are ones in which we had high hopes and from which we intended to develop families. However, our loss may well be another's gain — we sincerely hope so!

To date, we have sold about 40 head privately, but we've got to move about that many more in order to get down to operating size.

81st Special
Lancaster, Pa.
June 10
14 Gud'yuns

To that end, we are consigning 14 head to the 81st Special Sale at Lancaster June 10. These include 2 daughters of Douglaston Baron Forbes, 4 daughters of Coldspring's Hardwick's Beau, 5 daughters of Coldspring's B. R. May King and 2 daughters of Wyno Beau's Saint. Their pedigrees are solid top and bottom.

Also . . .

We are consigning two top prospects to the Pa. State Heifer Sale, Lancaster, June 17.

These are both by Wyno Beau's Saint, A. R., the sire whose greatness seems more assured with every additional daughter.

Pa. State Heifer
Lancaster, Pa.
June 17
2 Toppers

The first, Wyno Saint's Glory, is out of Wyno Beau's Glory, 13176—646—Jr2C, the cow that Bill Peterson says is one of his better buys; going like a "house afire" on retest.

The second, Wyno Saint's Sabina, is out of Saddle River Jerard's Albania ($2,500), 12243—589—Sr2, an "Actor" granddaughter. "Sabina" is full sister to "Saint's Bania," 12271—657—Jr2, milking over 60 lbs. with her second calf and sold privately to Dr. Leslie Schwalm for $1,000.

Both of these are in calf to McDonald Farms Pre Statesman (McDonald Farms Prediction—"S. Marguerite," E '50 '52 '54, 13807—792—Sr4C, $11,750).

Contact the Pennsylvania Guernsey Breeders Association for catalogs.
Any or All of these consignments are worthy of your inspection!

OUR PLEDGE
Never to Offer a Bull We Would Not Use Ourselves

"Aiming at Perfection"

WYNO Farms Guernseys

ALVIN R. BUSH - ALVIN C. BUSH

MUNCY, PA.

On U. S. Route 220
Paul P. Priddy, Manager

HICKORY HILL FARM COMPLETE DISPERSAL

Property of MRS. RUTH ALICE N. WEIL — J. F. BICKMAN, Manager—Phone: Katonah 40733M

Katonah, New York — Saturday, June 19, 1954 — 12:30 P. M.

Farm is located on Route 22, 1½ miles south of Katonah, 4½ miles north of Bedford Village.

SALES HEADQUARTERS—ROGER SMITH HOTEL, STAMFORD, CONN.

Herd Entirely Vaccinated and Accredited No. A1099

In addition, there will be added consignments from Hanover Hill Farm, Henry I. Christal, owner, Yorktown Heights, N. Y., and Willowby Farm, John M. Frost, owner, Yorktown Heights, N. Y.

69 HEAD—4 BULLS—28 COWS—23 BRED HEIFERS (Fall Freshening)—14 OPEN HEIFERS

The Hickory Hill herd was developed by Mr. Sylvan Weil, and is an extremely dairylike herd. All of the cows have A. R. records, and Joe Bickman, the capable herd manager, has kept dairy milk weights on every cow for every lactation. The total lactation records will be printed in the catalog in their entirety. The Senior Herd Sire, **HICKRILL CHIEF KATONAH**, is by McDonald Farms Jason out of Farvue's Thunderbolt's Kay, Excellent '48, 10366—560—Jr3—305C—2x, 14397—690—Jr4—305C—3x, former Class Leader. The "Chief Katonah" daughters are starting in production and demonstrate the milking abilities that they rightfully inherit. There will be 27 of his daughters in the sale.

The Junior Herd Sire is **HANOVER HILL JASON**, he by Hanover Hill C. Jupiter, that is doing an outstanding job for type and production at Hanover Hill, and out of Hanover Hill Proson, VG '49 '52, 9247—516—Jr3—305C—2x, 9778—520—Jr4—305C—2x, she out of Bethany Sonsie, 11589—679—Sr3C, Excellent '52.

The added consignments from Hanover Hill Farm and Willowby Farm consist of 2 young bulls and 14 bred heifers. From Hanover Hill comes a top Senior Yearling sired by "Jupiter" out of Hickrill Garden Miranda, 9603—441—Sr2—305C—2x, 9973—484—Sr3—305C—2x, Excellent '52 (pictured below).

SON AND 27 GRANDDAUGHTERS IN SALE

FARVUE'S THUNDERBOLT'S KAY (E '48)
10366—560—Jr3—305C—2x
14397—690—Jr4—305C—3x, former Class Leader

"Kay" is another outstanding daughter of Florham Thunderbolt that had 3 A. R. daughters. When classified, 2 were Excellent and 1 Very Good. "Kay" is dam of **HICKRILL CHIEF KATONAH**, selling with 27 daughters, and 14 females bred to him.

SON AND 4 PATERNAL SISTERS IN SALE

HICKRILL GARDEN MIRANDA (E '52)
9603—441—Sr2—305C—2x, 9973—484—Sr3—305C—2x
3rd Aged, E. S. E., 2nd Aged, N. Y., 1952

Sire: **Caumsett Guard** (former Hickory Hill Herd Sire), 4 daughters in sale.

Dam: **Farvue Thunderbolt's Mary**, 9278—479—Sr3—305—2x, 9535—472—Sr4—305C—(555), 10026—460—5yrs—305C—(662)

Dam of:

HICKRILL AUTOCRAT'S MARLEY
8676—492—Jr3—305C—2x, dropped March 28, 1949, bred November 1, 1953, to "Katonah," and by Wethersfield Autocrat. In sale with a daughter, dropped August 24, 1953, by "Katonah."

"Miranda" was bred by Hickory Hill and sold to Hanover Hill as a 2-year-old. She has developed into an outstanding show cow. Her son, **HANOVER HILL STATESMAN**, dropped July 23, 1952, sired by Hanover Hill C. Jupiter, is in the sale, consigned by Henry I. Christal, Hanover Hill Farm, Yorktown Heights, N. Y.

SON IN SALE

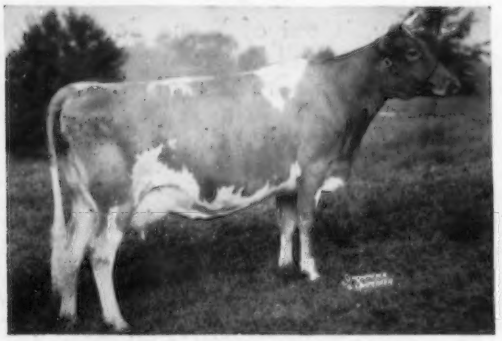

HANOVER HILL PROSON (VG '49 '52)
9247—516—Jr3—305C—2x, 9778—520—Jr4—305C—2x
Sire: McDonald Farms King's Prophecy
Dam: Bethany Sonsie, E '52 (see opposite)

"Proson's" son, **HANOVER HILL JASON**, dropped August 24, 1950, sired by Hanover Hill C. Jupiter, will sell with 3 daughters and 15 females bred to him.

GRANDSON AND 3 GRANDDAUGHTERS IN SALE

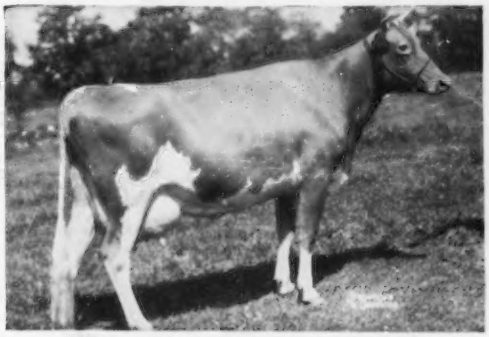

BETHANY SONSIE (E '52), 11589—679—Sr3C

"Sonsie" is out of a daughter of the great Antietam Sonsie. She is dam of Hanover Hill Gallant, now Herd Sire at Hanover Hill and formerly in heavy service at Willowby, where he left some outstanding daughters. They are consigning 3 daughters and a son to this sale.

This sale presents a golden opportunity to buy well-bred, vaccinated cattle for fall milk and foundation stock. Their future is before them.

OTHER SALES

DUNWALKE FARM, INC., DISPERSAL, Far Hills, N. J., MONDAY, JUNE 14 (See Pages 538, 539).
BEACONDALE FARM DISPERSAL, Philip W. Murray, Newport News, Va., MONDAY & TUESDAY, JULY 19-20.
LOUIS MERRYMAN'S 91st SALE, Timonium, Md., MONDAY, AUGUST 16.
NEW YORK STATE SALE, Dutchess County Fairgrounds, Rhinebeck, N. Y., MONDAY, SEPTEMBER 20.
BALTIMORE-HARFORD GUERNSEY SALE, Timonium, Md., FRIDAY, SEPTEMBER 24.
FRANKLIN-BURKEVILLE, STATE OF VIRGINIA SALE, Burkeville, Va., FRIDAY, OCTOBER 1.
6th FRANCHESTER SALE, West Salem, Ohio, MONDAY, OCTOBER 18.
RALPH COARSEY'S MID-SOUTH INVITATIONAL SALE, Chattanooga, Tenn., MONDAY, NOVEMBER 1.
LOUIS MERRYMAN'S 92nd SALE, Timonium, Md., MONDAY, NOVEMBER 5.
2nd CURTISS COOPERATIVE BREEDERS' SALE, Cary, Ill., MONDAY, NOVEMBER 15.

For Catalogs Write: **THE LOUIS McL. MERRYMAN & SONS, INC. — SPARKS, MARYLAND**